

WORLD PREMIER BROWN SWISS SALE

THE GOLDEN AGE



OCTOBER 2, 2024, AT 3 PM
WDE SALE PAVILION



ALLIANT ENERGY CENTER
MADISON, WI USA

WELCOME TO THE WORLD PREMIER

The quality one would expect in the World Premier Sale is here. The leading cow families are represented as well as the breed's top sires. More and higher genomics are being offered in this sale. We hope you appreciate the quality the consignors are offering. On sale day, you will be given the opportunity to move forward. We hope you take advantage of this occasion to add to your breeding program.

INDEX OF CONSIGNORS

CONSIGNOR	Lot #
A-Joy Swiss, Little Meadows, PA	.37C
Blankenberg, Alexis, Platteville, WI	.23
Blessing Farms & Garrison Bros., Fort Wayne, IN	.25
Brown Heaven Farm, Vercheres, QC, Canada	.26
Cannon, Chase, Cael & Caden & Knox & Karsyn Fairbanks, Anamosa, IA	.34
Chittenden, Kylie, Whiting, VT	.6E
Evans, Andrew & Abbie, Little Meadows, PA	.36E
Fairdale Farm LLC, Owenton, KY	.21C
Freeman, Dalton, Dillon & Breanne, Bremen, IN	.3-1VF
Just So Farm, Lake Mills, WI	.9E, 10, 15
Knapp, Landen, Epworth, IA	.19
Kruse, Rick, Earlville, IA	.22
Kulp, David J. & Brian Finch, Manheim, PA	.4
Lammers, Brian P., Botkins, OH	.29
Lochhead, Jonny, Dumfries, Scotland, UK	.20E
Manion, Kelly Jo, Scottsdale, KY	.35
Manion, Dr. Kenny Joe & Kelly Jo & Elite Dairy III, Copake, NY	.12E A, B
Mashek, Dennis, Calmar, IA	.32
Mashek, Tanner, Calmar, IA	.1, 2
Meyer, Brianna, Chilton, WI	.16
Paulson, James C., Caledonia, MN	.5
Portner, Sabrina Lee, Sleepy Eye, MN	.7
Shoop, Logan & Maks Cilmore, Bradenton, FL	.24
Steiner, Matt, Marshallville, OH	.31E
Uglow, Nick, Watertown, WI	.27, 28
Uluru Swiss Acres, Clermont, IA	.13E
Vail, Peter, Valatie, NY	.11C, 14C
Van Holland, Ty, Garretson, SD	.33
Voegeli Farm, Inc., Monticello, WI	.8
Warner, Cynthia, Frederick, MD	.30
Woodwind Farm LLC, Independence, WI	.17, 18

Terms & Conditions

TERMS: The terms are cash or check on sale day payable to Brown Swiss Enterprises Inc., in U.S. funds unless other arrangements are made with the consignor and the sale management prior to the sale. The terms of payment for Choices of Flush are 35% due sale day, balance at selection at four months of age. All payments must be made to the clerk of the sale and no release of animals will be given until satisfactory settlement has been made. Failure by buyer to fulfill this term may result in suspension of services and privileges from the Brown Swiss Cattle Breeders' Association of the USA, including but not limited to registration, transfers and pedigrees. The guarantees listed below shall be offered by the seller only after payment terms have been met by the purchaser.

BIDS: The highest bidder shall be the buyer. In case of dispute, the animal shall again be put up for advance bids and if there be no advance bid, the animal shall be sold to the person from whom the auctioneer accepted the last bid. Every animal is pledged to absolute sale and by-bidding is prohibited. Every animal or embryo must be transferred to the new owner and may not be transferred back to the seller, except at the discretion of the recording society concerned.

EXPORT TRANSACTIONS: Prospective buyers or agents must make satisfactory agreement regarding health tests and requirements with the consignor and/or sale's management prior to the sale. Failure to do so shall make the buyer responsible for all health tests. Any special terms of payment must be cleared with the sale's management prior to the sale. Embryos purchased for export will be shipped at buyer's expense.

RISK: All animals are at the purchaser's risk as soon as struck off, but will be cared for free of charge for a reasonable length of time. Purchasers must make arrangements for care of their purchases if not removed within 24 hours following the sale. Shipping assistance will be given; however, no risk on loss is assumed by the sale's management. Separate agreement must be approved on export cattle. All animals are at the consignor's risk prior to selling (including during handling or transportation) in the event of fire or other mishap. All semen sold shall immediately become the buyer's property and risk as soon as struck off.

CERTIFICATES: Each animal offered and sold is recorded, or will be recorded, in the Herdbook of the Brown Swiss Association. The certificate of registry with recorded transfer will be furnished by the seller to the purchaser. The sale management shall be responsible that every animal or embryo sold be transferred within 30 days of receipt of payment to the purchaser at the seller's expense, such transfer to be recorded on the Certificate of Registry by the Secretary of the Association. Any animal listed with (W), (M), (D), or (A) as a suffix to the name has been designated by the Brown Swiss Cattle Breeders' Association of the U.S.A., as a Weaver, SMA, SDM, or Spiderleg Trait carrier, respectively.

SHIPPING: Assistance will be given by the sale management in shipping animals, but the entire risk and expense shall be assumed by the purchaser. The sale management will not be held responsible for any loss or expense during or prior to shipment. Unless otherwise noted, embryo consignors will provide shipment within the United States. Embryos purchased for export will be shipped at buyer's expense.

WARRANTIES:

- (1) The seller warrants clear title to the animal and right to sell the same.
- (2) Unless otherwise noted in the catalog or announced from the auction stand prior to the animal being struck off, each animal is sold as sound. All udder guarantees will cease when the cattle are loaded for removal from the barn.
- (3) **BULLS:** Are sold as being able to serve and settle after reaching 14 months of age. The buyer is expected to provide reasonable care and feeding. Should the bull prove to be a non-breeder, the buyer shall notify the seller within four months after the bull reaches 14 months of age. The seller shall then have six months to prove the bull to be a breeder. In no case shall the seller be responsible for more than the selling price. If semen is retained when a bull is sold, the amount and circumstances shall be stated in the catalog and/or announced from the auction stand.

(4) FEMALES:

A. Any female pregnant when sold or that has freshened within 90 days prior to the date of the sale is by that fact considered a breeder. Should any other female not pregnant when sold fail to become pregnant within six months of sale date, or if less than 15 months old when sold, by the time she reaches the age of 21 months, after having been bred to a bull known to be a breeder and after having been treated by a licensed veterinarian, the matter shall be reported in writing to the seller within two weeks of the aforementioned times. The seller will then have the privilege of six months time in which to prove the animal a breeder before refunding the purchase price.

B. Females bred when sold are presumed to be pregnant, but pregnancy is not guaranteed. The seller makes no warranty that females announced safe in calf will deliver live calves, or that they will carry calves full term, nor does he guarantee that the calf carried will not be mummified. In no case shall the seller be responsible for more than the sale price of the animal.

C. If Ultra sound heifer, seller must furnish paperwork. Ultra sound or sexed semen does not guarantee a heifer calf.

- (5) The Buyer is hereby notified that all cattle are being sold as not warranted as being free of Johnes Disease excepted where noted.
- (6) Above warranties cease when the animal is disposed of by the original purchaser.
- (7) Transportation charges on all animals subject to adjustment shall be paid by shipper.
- (8) The Breeding Warranty is eliminated if a female is flushed or super-ovulated following the sale. This will include harvesting of oocytes for in vitro. It is the seller's obligation to identify their cattle that have been flushed or in vitro.

HEALTH CERTIFICATES: Each animal shall be accompanied by an official health certificate approved by the Livestock Sanitary Official of the State of Origin and shall have fulfilled the requirements of the Division of Animal Health in the state in which the cattle are being sold. The results of any future health test are not guaranteed. Every effort will be made, however, for the seller of each animal to have met the health requirements of all possible states of destination.

PERMITS: Before shipping cattle into some states, it is necessary to obtain a permit from the Livestock Sanitary Official of the state into which the cattle are to be shipped, and since no charge is usually made for a permit, it may expedite the shipping of cattle if intended purchasers secure their permits before the sale.

RESPONSIBILITY: In submitting the entries and in selling the animals listed in the sale, the consignor (seller) subscribes to the various regulations and warranties as set forth and assumes full responsibility for his cattle. Except as herein provided, the seller shall not be responsible for any damages beyond the selling price of the animal. The sale management acts as agent of the seller and shall only to the extent provided by law share the seller's responsibility, but it shall endeavor to protect the interests of the buyer as well.

ERRORS: The material in this catalog has been carefully edited. If any errors or omissions are discovered, they will be announced, such announcements to take precedence over the matter of print in this catalog. Neither the editors of the catalog, the sale's management, nor the consignors can assume any responsibility for any errors or omissions in the catalog.

ACCIDENTS: The Sale Manager, auctioneers, and owners are not in any way responsible for the condition of the grounds, the sale premises, nor the behavior of the animals, and disclaim any liability in the event of personal accident or property loss.

RECORDS: Records marked with an asterisk (*) are not on file with BSCBA and have been supplied by the owner. Records not on file do not appear on official pedigrees unless evidence of the records are submitted at the time of the pedigree request. Only official DHI records can be used.

WORLD PREMIER BROWN SWISS SALE

LIVE INTERNET BIDDING AT:
www.cowbuyer.com



- Registration is required. Please register at least one (1) hour prior to sale time at www.cowbuyer.com

- High Speed Internet is required.

- Terms: Purchasing online constitutes a legal contract and promise for payment of purchases. All purchases must be paid within five (5) days of sale date and prior to load out or delivery of cattle purchased.

- Cowbuyer.com is a service provider and is not responsible for the activity or inactivity of any technology, internet connection at the sale site or connection and technology of the bidders.

For questions or information, contact:
Aaron Ray Tompkins – 336/363-4639,
atompkin@vt.edu

A Pre-sale Luncheon will be available after the Brown Swiss Show Sponsored by New Generation Genetics

Wednesday 🐄 October 2, 2024 🐄 3 p.m.
The Sale Pavilion, World Dairy Expo Grounds
Madison, Wisconsin

In Conjunction with World Dairy Expo

Dairy Office Phone: (608) 267-3923 - For Paging



Sale Force

Pedigrees: Norman C. Magnussen, Brown Swiss Enterprises Inc., WI c: 414-916-2428

Auctioneer: Adam Fraley, PA c: 570-772-6835

Ringman: Lee F. Barber Jr, IA c: 563-271-3781

Ringman: Brian Garrison, OH c: 614-264-3240

Ringman: Jake Hushon, PA c: 920-222-1159

Ringman: Dan Gilbert, WI c: 920-222-9579

Ringman: Dennis Mashek, IA c: 563-419-2137

Barn Crew: Jason Robinson 614-216-5862, Curtis Barber 563-357-5299

Clerk: Alicia Horn, Brown Swiss Enterprises, Inc., Beloit, WI

🐄 **ABSENTEE BIDS** are welcome & will be executed for the buyer's benefit. If you are interested in buying & cannot attend, contact any of the Sale Force prior to the sale. Arrangements must be made before release of animals. **For buyers not in attendance, full payment for purchases is due to the sale manager within 7 business days of the sale. No exceptions. Anyone buying for persons not in attendance will be held responsible for payment on cattle purchased.** Any special terms **MUST** have prior approval by seller or sale management, including CowBuyer.

🐄 **ALL CATTLE CALFHOOD VACCINATED** & tested for movement within the United States unless otherwise noted sale day.

🐄 **TRUCKING:** Excellent, reliable, & reasonable trucking to all areas available by contacting sale management.

🐄 **INSURANCE:** Coverage available, contact sale management or clerks.

🐄 **For Export Buyers,** wire money prior to sale to set up a US bank or Trust Account. Prospective buyers must make arrangements for housing, shipping, and payment for export cattle prior to Sale with sale management.



Sale Managed by and Information Available from:

BROWN SWISS ENTERPRISES, INC.

800 Pleasant Street, Beloit, Wisconsin 53511

Ph: 608.365.4474 Fax: 608.365.5577 Web: brownswissusa.com



HILLTOP ACRES SEGA NATASHA '+84/V86ms' @2yr
***1/10 288d 3X 27010 4.0 1077 3.5 934 (RIP)**
Dam of Lot 1, Maternal Sister to Lot 2



HILLTOP ACRES S NUTELLA 'E91/E92ms Protein Plus
2/08 365d 3X 39060 4.9 1902 4.0 1575 DHIR
Dam of Lot 2, MGD of Lot 1

\$ _____ Lot 1 🐎 Hilltop Acres CH NIA ET

840003273133728

Born: 03/01/2024

Tattoo: 4022 / 4022

Consignor: MASHEK, TANNER, CALMAR IA

Genetic Conditions: PT DT MT WT BH2T BH14T
PPR: +214 57%R PTAT: +0.7 65%R #12 PPR Hfr 08/24
PTA: +969m +50f +48p +705NM\$ 99%\$ (GEN)
Genomics: BC: A1/A2 KC: B/B CMS:+723
PL: +4.7 DPR: +0.9 LIV: +2.2 SCE: +2.4
SCS: +2.61 UDC: +1.37 Fert Index: +1.1
#1 UDC in Top 15, #10 in Top UDC in Top 250 08/24

PERRY BROOK P CRAZY HORSE ETV

840003231544918

Genetic Conditions: PT DT MT WT BH2T BH14T
PPR: +215 62%R PTAT: +0.6 66%R (08/24)
PTA: +1323m +71f +57p +742NM\$ 65%R (GEN)
PTA PL: +3.7 SCS: +2.75 DPR: -0.5 SCE: +2.6 LIV: +0.2
0 dau. av.

HILLTOP ACRES SEGA NATASHA 840003232308615

Genetic Conditions: PT DT MT WT BH2T BH14T
02/05 +84 G78 V85 +80 +84 V86 (06/24)
PPR: +204 65%R PTAT: +0.5 76%R #4 PPR 08/24
PTA: +986m +31f +50p +616NM\$ 99%\$ (GEN)
*01/10 288d 3X 27010 4.0 1077 3.5 934 (RIP)

\$ _____ Lot 2 🐎 Hilltop Acres P NEVA ET

840003273133789

Born: 04/20/2024

Tattoo: 4051

Consignor: MASHEK, TANNER, CALMAR IA

Genetic Conditions: PT DT MT WT BH2T BH14T
PPR: +190 58%R PTAT: +1.0 66%R #58 PPR 08/24
PTA: +856m +56f +55p +591NM\$ 99%\$ (GEN)
Genomics: BC: A1/A2 KC: B/B CMS:+612
PL: +2.6 SCS: +2.74 SCE: +2.7 UDC: +1.58
#2 UDC in Top 250 08/24
#6 tie PTAT in Top 250 08/24

HILLTOP ACRES P PRINCE OCS 840003254238464

Genetic Conditions: PT DT MT WT BH2T BH14T
PPR: +198 61%R PTAT: +0.8 66%R (08/24)
PTA: +500m +59f +44p +647NM\$ 65%R (GEN)
PTA PL: +4.2 SCS: +2.67 DPR: +0.0 SCE: LIV: +1.8
0 dau. av.

HILLTOP ACRES S NUTELLA 840003215414550

Genetic Conditions: PT DT MT WT BH2T BH14T
04/02 1E-E91 E90 E90 V87 E90 E92 (06/24)
PPR: +192 71%R PTAT: +1.0 80%R
PTA: +655m +39f +52p +524NM\$ 97%\$ (GEN)
Protein Plus
01/08 325d 3X 29110 4.5 1314 3.5 1017 DHIA
02/08 365d 3X 39060 4.9 1902 4.0 1575 DHIR
*03/11 165d 3X 19687 5.0 981 3.6 714 (RIP)
* Sr 2 Yr Old 305d 3X Protein Honor Roll

Dam of HILLTOP ACRES NASHVILLE
Dam of HILLTOP ACRES ROKET NITRO

FACTOLE 5356268551

Genetic Conditions: PT DT MT WT BH2T BH14T
Not Classified *QUALIFIED SIRE*
PPR: +165 75%R PTAT: +0.4 77%R (08/24)
PTA: +667m +52f +41p +539NM\$ 82%R (MACE)
PTA PL: +2.9 SCS: +2.71 DPR: +0.3 SCE: +3.8 LIV: +0.8
67 dau. av. 21725 4.6 990 3.7 793
33 class. dau. av. FS:83.3 UDC:0.40 FLC:0.94

PERRY BROOK LUCKY INDIA 68209146

Genetic Conditions: PT DT MT WT BH2T BH14T
02/08 V87 V86 V88 +84 V85 V88 (03/23) *CERT*
PPR: +208 70%R PTAT: +0.5 78%R
PTA: +1413m +69f +57p +741NM\$ 99%\$ (GEN)
01/10 323d 3X 21830 4.8 1052 3.5 768 DHIR
02/10 365d 3X 30440 4.5 1365 3.6 1107 DHIR

MEADO-BROOK SEGA SABRE TWIN 840003149335615

Genetic Conditions: PT DT MT WT BH2T BH14T
PPR: +143 83%R PTAT: -0.1 85%R (08/24)
PTA: +1181m +29f +38p +607NM\$ 92%R (GEN)
PTA PL: +4.1 SCS: +2.78 DPR: +0.4 SCE: +2.0 LIV: +2.4
98 dau. av. 23450 4.3 1011 3.5 824
29 class. dau. av. FS:81.9 UDC:0.32 FLC:0.13

HILLTOP ACRES S NUTELLA 840003215414550

Genetic Conditions: PT DT MT WT BH2T BH14T
04/02 1E-E91 E90 E90 V87 E90 E92 (06/24)
PPR: +192 71%R PTAT: +1.0 80%R Protein Plus
PTA: +655m +39f +52p +524NM\$ 97%\$ (GEN)
01/08 325d 3X 29110 4.5 1314 3.5 1017 DHIA
02/08 365d 3X 39060 4.9 1902 4.0 1575 DHIR
*03/11 165d 3X 19687 5.0 981 3.6 714 (RIP)
* Sr 2 Yr Old 305d 3X Protein Honor Roll

FACTOLE 5356268551

Genetic Conditions: PT DT MT WT BH2T BH14T
Not Classified *QUALIFIED SIRE*
PPR: +165 75%R PTAT: +0.4 77%R (08/24)
PTA: +667m +52f +41p +539NM\$ 82%R (MACE)
PTA PL: +2.9 SCS: +2.71 DPR: +0.3 SCE: +3.8 LIV: +0.8
67 dau. av. 21725 4.6 990 3.7 793
33 class. dau. av. FS:83.3 UDC:0.40 FLC:0.94

HILLTOP ACRES PRINCESS ETV 840003207743807

Genetic Conditions: PT DT MT WT BH2T BH14T
03/09 1E-E91 E91 E91 E90 E90 E91 (04/23)
PPR: +196 70%R PTAT: +1.2 80%R Protein Plus
PTA: +792m +61f +57p +623NM\$ 99%\$ (GEN)
01/11 306d 3X 24560 4.8 1173 3.6 879 DHIR
02/11 365d 3X 44160 5.7 2525 3.8 1696 DHIR

LA RAINBOW SWEET SILVER ET 840003129321124

Genetic Conditions: PT DT MT WT BH2T BH14T
Not Classified *QUALIFIED SIRE*
PPR: +84 95%R PTAT: +0.5 97%R (08/24)
PTA: +671m +13f +30p +299NM\$ 98%R (MACE)
PTA PL: +2.0 SCS: +2.83 DPR: -0.6 SCE: +2.4 LIV: -0.7
854 dau. av. 22058 4.2 927 3.5 771
517 class. dau. av. FS:83.7 UDC:0.39 FLC:0.74

HILLTOP ACRES PAT NADINE 68190349

Genetic Conditions: PT DT MT WT BH2T BH14T
04/07 V87 E90 V87 +84 V85 V87 (09/22)
PPR: +104 70%R PTAT: +0.2 79%R Protein Plus
PTA: +350m +34f +31p +335NM\$ 86%\$ (GEN)
02/02 365d 3X 27730 4.5 1248 3.7 1025 DHIR
03/03 306d 3X 29610 4.8 1410 3.7 1091 DHIR
04/02 365d 3X 35070 4.8 1692 3.6 1259 DHIR
05/06 309d 3X 29940 4.6 1371 3.7 1114 DHIR
Lifetime: 1394d 125050m 5853f 4599p

3rd - 5th Dams:

Protein Plus

HILLTOP ACRES PAT NADINE 68190349 'V87'
04/02 365d 3X 35070 4.8 1692 3.6 1259 DHIR
05/06 309d 3X 29940 4.6 1371 3.7 1114 DHIR
Lifetime: 1394d 125050m 5853f 4599p

SPRING ACRES BROOK NATALI 68155478 'V86'
Protein Plus

02/11 365d 3X 30730 5.0 1523 4.1 1247 DHIR
04/04 315d 3X 32280 4.8 1564 3.6 1178 DHIR
05/04 365d 3X 34510 4.1 1399 3.7 1263 DHIR
Lifetime: 1701d 144980m 6723f 5449p

SPRING ACRES DRIVER NICKEL 68116116 'v83'

02/10 311d 2X 21020 4.6 967 3.8 806 DHIR

3rd - 4th Dams:

SPRING ACRES BROOK NATALI 68155478 'V86'
Protein Plus

02/11 365d 3X 30730 5.0 1523 4.1 1247 DHIR
04/04 315d 3X 32280 4.8 1564 3.6 1178 DHIR
05/04 365d 3X 34510 4.1 1399 3.7 1263 DHIR
Lifetime: 1701d 144980m 6723f 5449p

SPRING ACRES DRIVER NICKEL 68116116 'v83'

02/10 311d 2X 21020 4.6 967 3.8 806 DHIR



NOR-BERT SILVER JEM 'V86/V86ms' *Certified*
 3/04 337d 3X 42130 6.4 2684 3.7 1568 DHIR
 Protein Plus - Dam of Lot 3



NOR-BERT BIVER JULY '2E90/E91ms' *Certified*
 3/04 365d 3X 45510 7.1 3249 4.0 1820 DHIR
 Protein Plus - MGD of Lot 3

TERMS: Buyer is purchasing the right to control the next IVF session. Buyer is guaranteed IVF sessions until a minimum of 8 #1 or #2 IVF embryos are produced. Embryo grades are determined at the time of transfer if fresh embryos or at time of freezing if freezing is requested by buyer. Buyer keeps all resulting embryos from these controlled IVF sessions. Buyer is responsible for all costs of the aspiration and mating sire decisions.

IVF Sessions: Sessions offered in this sale must be performed by a certified IVF facility or practitioner that is agreeable to both Seller and Buyer. If after four IVF sessions the guarantee has not been fulfilled, the seller will remit to the Buyer a refund on a pro-rated price based on original sale price after eight #1 or #2 embryos to be transferred or frozen if requested by the Buyer. Example: Sale price \$40,000 on IVF session would equal \$5000 (sale price divided by 8) refund per embryo not produced in event all embryos are not produced. IVF flush histories available upon request.

\$_____ Lot 3 IVF 🐄 IVF Session

Nor-Bert Crazy Horse JULISSA 840003278721334

Born: 05/17/2024 Tattoo: 494 Consignor: FREEMAN, DALTON, DILLON & BREANNE, BREMEN IN

Jeremy Dankert - Ph: 574-209-0136

Genetic Conditions: PT DT MT WT BH2T BH14T
 PPR: +211 56%R PTAT: +0.5 64%R #13-tie PPR
 PTA: +882m +58f +49p +697NM\$ 99%\$ (GEN)
Genomics: BC: A2/A2 KC: B/B CM\$: +713
PL: +4.6 DPR: +1.1 LIV: +2.4 SCE: +2.7
UDC: +1.07 Fert Index: +0.8 #107 CFP

Donor Dam's Maternal Brother in AI at NGG:
NOR-BERT JIM BEAM

PERRY BROOK P CRAZY HORSE ETV
840003231544918

Genetic Conditions: PT DT MT WT BH2T BH14T
 PPR: +215 62%R PTAT: +0.6 66%R (08/24)
 PTA: +1323m +71f +57p +742NM\$ 65%R (GEN)
 PTA PL: +3.7 SCS: +2.75 DPR: -0.5 SCE: +2.6 LIV: +0.2
 0 dau. av.

NOR-BERT SILVER JEM 840003139118932

Genetic Conditions: PT DT MT WT BH2T BH14T
 04/09 V86 V86 V89 +84 V86 V86 (09/23) *CERT*
 PPR: +157 68%R PTAT: +0.8 76%R
 PTA: +1200m +49f +49p +545NM\$ 98%\$ (GEN)
Protein Plus
 02/01 365d 3X 39010 6.8 2655 4.1 1582 DHIR
 03/04 337d 3X 42130 6.4 2684 3.7 1568 DHIR
***CLASS LEADER JR 2 Yr OLD 305d 3X FAT HONOR ROLL**

PACTOLE 5356268551

Genetic Conditions: PT DT MT WT BH2T BH14T
 Not Classified *QUALIFIED SIRE*
 PPR: +165 75%R PTAT: +0.4 77%R (08/24)
 PTA: +667m +52f +41p +539NM\$ 82%R (MACE)
 PTA PL: +2.9 SCS: +2.71 DPR: +0.3 SCE: +3.8 LIV: +0.8
 67 dau. av. 21725 4.6 990 3.7 793

PERRY BROOK LUCKY INDIA 68209146

Genetic Conditions: PT DT MT WT BH2T BH14T
 02/08 V87 V86 V88 +84 V85 V88 (03/23) *CERT*
 PPR: +208 70%R PTAT: +0.5 78%R
 PTA: +1413m +69f +57p +741NM\$ 99%\$ (GEN)
 01/10 323d 3X 21830 4.8 1052 3.5 768 DHIR
 02/10 365d 3X 30440 4.5 1365 3.6 1107 DHIR

LA RAINBOW SWEET SILVER ET 840003129321124

Genetic Conditions: PT DT MT WT BH2T BH14T
 Not Classified *QUALIFIED SIRE*
 PPR: +84 95%R PTAT: +0.5 97%R (08/24)
 PTA: +671m +13f +30p +299NM\$ 98%R (MACE)
 PTA PL: +2.0 SCS: +2.83 DPR: -0.6 SCE: +2.4 LIV: -0.7
 854 dau. av. 22058 4.2 927 3.5 771
 517 class. dau. av. FS:83.7 UDC:0.39 FLC:0.74

NOR-BERT BIVER JULY 840003132392006

Genetic Conditions: PT DT MT WT BH2T BH14T
 05/02 2E-E90 E91 E90 E90 V89 E91 (12/21) *CERT*
 PPR: +93 70%R PTAT: +0.4 76%R **Protein Plus**
 PTA: +950m +50f +41p +397NM\$ 92%\$ (GEN)
 02/01 365d 3X 41540 6.5 2709 3.9 1634 DHIR
 03/04 365d 3X 45510 7.1 3249 4.0 1820 DHIR
 04/11 365d 3X 45920 7.1 3255 3.8 1745 DHIR
 Lifetime: 1284d 153920m 10753f 5991p
7 CLASS LEADER & 7 ADDITIONAL HONOR ROLL RECORDS

3rd - 11th Dams:

NOR-BERT DOMINATOR JOANNA 71221161
 "+84" *Certified* Protein Plus
 02/10 343d 3X 40480 5.1 2057 3.6 1475 DHIR
3RD UNDER 2 Yr OLD 305 3X PROTEIN HONOR ROLL 2015
3RD UNDER 2 Yr OLD 305 3X FAT HONOR ROLL 2015
1st Sr 2 Yr Old 365 3x PROTEIN HONOR ROLL 2016
1st Sr 2 Yr Old 365 3x FAT HONOR ROLL 2016
4th Sr 2 Yr Old 365 3x MILK HONOR ROLL 2016
2ND Sr 2 Yr Old 305 3x PROTEIN HONOR ROLL 2016

NOR-BERT GALAXY JUNE 65635756 'V86'
 03/04 365d 3X 32980 4.1 1361 3.3 1080 DHIR

NOR-BERT DENVER JODI 954098 'V85'
 02/02 365d 2X 26380 6.7 1778 3.5 934 DHIR
4th Jr 2 Yr Old 305 2x FAT HONOR ROLL 2010
4th Jr 2 Yr Old 365 2x FAT HONOR ROLL 2010

R V S JETVIN JINGLE 913642 'V86'
 03/02 305d 2X 23920 4.7 1130 3.5 841 DHIA

VICTORY ACRES STAR JEM 889837 'E90/E91ms'
 02/02 335d 2X 16980 5.3 902 3.7 624 DHIR

VICTORY ACRES EMORY JULY 803773
 '3E90/E90ms' *Certified*
 05/05 365d 2X 26790 4.8 1299 3.7 987 DHIR
 07/02 326d 2X 26920 4.1 1097 3.5 941 DHIR
 Lifetime: 3129d 195960m 8401f 7046p

VICTORY ACRES SIMON JEM ET 777862
 'V87/V87ms' *Certified*

05/07 365d 2X 26050 3.8 987 3.5 908 DHIR

QUIET VALLEY BALISON JILLIAN 744746
 '2E90/E90ms' *Superior Brood Cow* *Elite*
 07/07 364d 2X 26250 3.0 787 3.5 925 DHIR
 Lifetime: 2464d 158400m 5863f 5552p

E ONE S JIM JULETTE 694870
 '3E90' *Superior Brood Cow* *Certified*

07/11 365d 2X 26790 3.3 880 3.3 895 DHIR
ALL AMERICAN FALL CALF 1982 & RES FALL YRLG 1983



KULP-TERRA CARTEL CATHY ET '2E91/E90ms'
***3/10 365d 2X 34080 4.2 1427 3.5 1207 DHIR**
***Certified* - MGD of Lot 4**



KULP-TERRA CASANDRA ET '3E93/E94ms'
4/00 365d 2X 27873 4.9 1367 3.7 1038 DHIR
Dam of Kulp-Gen Champagne ETV at NGG
Maternal Sister to MGD of Lot 4

\$ _____ Lot 4 🐄 Kulp-Finch Sting CASSIE ETV

840003250042742 Born: 04/10/2024 Tattoo: 1692
 Consignor: KULP, DAVID J. & BRIAN FINCH, MANHEIM PA

Parent Average PPR: +152 PTAT: +0.4
 PA: +1491m +38f +44p +442NM\$
Genomics: PPR: +186 NMS: +598
PL: +4.2 DPR: +1.8 LIV: +1.1 SCE: +2.5
CM\$ +604 UDC: +0.12 Fert Index: +1.6

STING 1221001315

Genetic Conditions: PT DT MT WT BH2T BH14T
 PPR: +196 60%R PTAT: +0.3 64%R (08/24)
 PTA: +962m +34f +40p +627NM\$ 62%R (GEN)
 PTA PL: +5.5 SCS: +2.69 DPR: +3.5 SCE: LIV: +2.8
 0 dau. av.

KULP-TERRA LUCKY CATRINA ET 840003139217000

Genetic Conditions: PT DT MT WT BH2T BH14T
 06/08 2E-E91 E90 E93 E90 E90 E91 (05/23) *CERT*
 PPR: +107 72%R PTAT: +0.4 78%R
 PTA: +2019m +42f +48p +256NM\$ 75%\$ (GEN)
 02/03 365d 2X 22750 3.6 829 3.1 707 DHIR
 03/10 365d 2X 32880 3.9 1273 3.3 1071 DHIR
 05/06 365d 2X 33040 3.7 1232 3.1 1038 DHIR
 *07/05 176d 2X 18205 3.7 678 2.6 475 (RIP)
 Lifetime: 1673d 125320m 4796f 4144p
 Last test 110#
 Dam's Full Brother: **KULP-TERRA LUCKY CARL**

KIBA SINATRA TU SG ET 120143618671

PPR: +127 66%R PTAT: -0.1 60%R (08/24)
 PTA: +599m +25f +35p +288NM\$ 74%R (MACE)
 PTA PL: -0.1 SCS: +2.82 DPR: +2.9 SCE: +3.0 LIV: +0.4
 571 dau. av.
 449 class. dau. av. FS:0.0 UDC:-0.36 FLC:-0.14

OMAIENNE ET 12191239506

PPR: +55 26%R 00%R
 02/10 265d 2X 16810 4.1 696 3.6 601 DHIA
 03/09 168d 2X 11089 4.5 496 3.9 432 DHIA

BMG LUST GET LUCKY ET *TM 68170100

Genetic Conditions: PT DT MT WT BH2T BH14T
 PPR: +119 96%R PTAT: -0.2 98%R (08/24)
 PTA: +2495m +50f +58p +372NM\$ 98%R (MACE)
 PTA PL: -0.7 SCS: +3.09 DPR: -2.3 SCE: +3.1 LIV: -2.1
 839 dau. av. 23756 4.0 953 3.3 786
 406 class. dau. av. FS:83.5 UDC:-0.29 FLC:-0.13

KULP-TERRA CARTEL CATHY ET 68161530

Genetic Conditions: PT DT MT WT BH2T BH14T
 07/00 2E-E91 E91 E91 E90 E91 E90 (08/21) *CERT*
 PPR: +56 80%R PTAT: +0.7 85%R
 PTA: +865m +31f +35p +104NM\$ 45%\$ (GEN)
 02/02 305d 2X 26930 4.5 1208 3.6 978 DHIR
 *03/10 365d 2X 34080 4.2 1427 3.5 1207 DHIR
 06/09 303d 2X 26100 4.7 1221 3.4 897 DHIR
 07/08 205d 2X 12280 4.4 535 2.9 353 DHIR
 Lifetime: 1773d 130510m 5888f 4704p
 MGD's Maternal Brother: **KULP-TERRA DARYOU CLIFF**

3rd - 7th Dams:

VOELKERS BROOK CARA 68143522
 10/11 3E-E92 E92 E93 E92 E93 E90 (05/23) *CERT*
 06/05 365d 2X 46569 4.6 2136 3.5 1613 DHIR
 08/02 365d 2X 49950 5.1 2531 3.5 1766 DHIR
 10/05 365d 2X 44530 4.8 2142 3.5 1547 DHIR
Lifetime: 2364d 232340m 11434f 8545p
 * MATURE COW 365D 2X PROTEIN HONOR ROLL
 * MATURE COW 365D 2X MILK HONOR ROLL
 * MATURE COW 305D 2X PROTEIN HONOR ROLL
 * MATURE COW 305D 2X MILK HONOR ROLL

VOELKERS WNDRNT CARABELLA 68101970
 04/00 E90 E92 E91 E90 E91 V88 (01/12) *CERT*
 04/05 365d 2X 32300 4.2 1368 3.4 1106 DHIR

VOELKERS MIGEL CANDID 926635 Protein Plus
 12/01 4E-E94 E94 E94 E94 E93 E95 (11/15) *CERT*
 06/04 297d 2X 33460 4.8 1610 3.2 1066 DHIR
Lifetime: 3186d 222610m 9947f 7389p
 * ALL AMERICAN 5 Yr OLD 2009
 * RES INT CHAMP SOUTHWEST NATIONAL 2007

VOELKERS ORBIT CHASTIY 907147 'V87'
 05/06 305d 2X 21570 4.5 967 3.2 684 DHIR

VOELKERS PONZI CARLA 882924 'V88'
 04/10 365d 2X 21280 4.1 875 3.4 720 DHIR



HF LC CHASING DREAMS ET 'V88/V87ms' *Certified*
3/11 365d 2X 31210 4.7 1457 3.7 1147 DHIR
Dam of HF Design, HF Calix, HF Octagon, & HF Dublin in AI
Protein Plus - 3rd Dam of Lot 5

\$ _____ Lot 5 🐄 Buttermaid CH KILO 6229 ET

840003283534779 Born: 05/06/2024 Tattoo: 6229
 Consignor: PAULSON, JAMES C., CALEDONIA MN

Parent Average PPR: +163 PTAT: +0.6
 PA: +848m +47f +44p +459NMS
Genomics: BC: A2/A2 KC: B/B
PPR: +193 PTAT: +0.3
PL: +4.9 DPR: +3.6 LIV: +2.0 SCE: +2.1
NMS: +576 UDC: +0.59 Fert. Index: +3.1

PERRY BROOK P CRAZY HORSE ETV
840003231544918

Genetic Conditions: PT DT MT WT BH2T BH14T
 PPR: +215 62%R PTAT: +0.6 66%R (08/24)
 PTA: +1323m +71f +57p +742NMS 65%R (GEN)
 PTA PL: +3.7 SCS: +2.75 DPR: -0.5 SCE: +2.6 LIV: +0.2
 0 dau. av.

HF LOVER DREAMLIKE ET 840003238336815 NC

Genetic Conditions: PT DT MT WT BH2T BH14T
 PPR: +108 57%R PTAT: +0.5 65%R
 PTA: +373m +22f +31p +176NMS 61%\$ (GEN)

Dam's Full Sister has a Son going to AI

PACTOLE 5356268551

Genetic Conditions: PT DT MT WT BH2T BH14T
 Not Classified *QUALIFIED SIRE*
 PPR: +165 75%R PTAT: +0.4 77%R (08/24)
 PTA: +667m +52f +41p +539NMS 82%R (MACE)
 PTA PL: +2.9 SCS: +2.71 DPR: +0.3 SCE: +3.8 LIV: +0.8

PERRY BROOK LUCKY INDIA 68209146

Genetic Conditions: PT DT MT WT BH2T BH14T
 02/08 V87 V86 V88 +84 V85 V88 (03/23) *CERT*
 PPR: +208 70%R PTAT: +0.5 78%R
 PTA: +1413m +69f +57p +741NMS 99%\$ (GEN)
 01/10 323d 3X 21830 4.8 1052 3.5 768 DHIR
 02/10 365d 3X 30440 4.5 1365 3.6 1107 DHIR

CA MASCARI LUTH BLOOM LOVER 24990682386

Genetic Conditions: PT DT MT WT BH2T BH14T
 PPR: +125 68%R PTAT: +0.5 73%R (08/24)
 PTA: +97m +12f +30p +230NMS 72%R (MACE)
 PTA PL: +0.9 SCS: +3.03 DPR: +3.7 SCE: LIV: +0.9

HF MAJESTE DREAM BIG ET 840003205063494

Genetic Conditions: PT DT MT WT BH2T BH14T
 02/01 V87 V87 V86 V87 V86 V87 (09/22) *CERT*
 PPR: +143 68%R PTAT: +0.4 76%R
 PTA: +1553m +41f +53p +457NMS 95%\$ (GEN)
 02/00 311d 2X 24140 4.7 1134 3.4 830 DHIR
 03/00 94d 2X 8560 3.9 336 3.3 285 DHIR

MGD's Maternal Brothers:
HF DESIGN & HF DERRINGER

3rd - 7th Dams:

HF LC CHASING DREAMS ET 840003140967866
 'V88/V87ms' *CERTIFIED* Protein Plus
 02/03 365d 2X 26520 4.7 1246 3.6 952 DHIR
 03/11 365d 2X 31210 4.7 1457 3.7 1147 DHIR

HF ARCHER DREAMER 840003126231840 'V87'
 02/10 365d 2X 23890 5.4 1279 3.7 873 DHIR
 04/03 337d 2X 23170 5.2 1214 3.7 867 DHIR

HF CADENCE DREAM ET 840003126231396
 04/11 E90 E91 E90 E91 E90 E90 (10/19) *CERT*
 03/00 365d 2X 25390 4.5 1150 3.5 890 DHIR
 04/07 325d 2X 26480 4.4 1171 3.3 861 DHIR
 05/08 315d 2X 27170 4.6 1247 3.3 901 DHIR
 Lifetime: 1435d 110130m 4868f 3720p

HF DRIVER DAISY 68960026 'V88/E90ms'
 Certified
 03/01 365d 2X 26850 4.6 1236 3.5 952 DHIR
 04/07 279d 2X 23550 4.7 1114 3.2 757 DHIR

HF WONDERMENT DAKOTA 68100479
 04/11 E90 E92 V88 E90 E90 E91 (11/12)
 03/09 314d 2X 25540 3.9 1004 3.2 818 DHIR

YOU'LL HAVE NO REGRETS HERE



PERRY BROOK P NORA GRETS ETV 'V85/V87ms' *Certified*
 1/06 347d 3X 20440 5.0 1032 3.9 790
 Her Full Brother: #60 PPR +156 Perry Brook Pac Maddox ETV
 #6 PPR Cow +201 - Dam of Embryo Package 6E



PERRY BROOK STAND MYRA GRET 'V87/E90ms'
 2/00 365d 3X 24640 4.6 1122 3.5 864 DHIR
 Certified - MGD of Embryo Package 6E

\$_____ Lot 6E 🐄 Embryo Pkg:
Nora Gret's X Top Notch 5 #1 IVF Embryos - Not sorted,
Non-exportable Consignor: CHITTENDEN, KYLIE (QUESNEL), WHITING, VT Ph: 802-989-0400

Parent Average: PPR: +191 PTAT: +0.8

HILLTOP ACRES TOP NOTCH ET 840003256390109

Genetic Conditions: PT DT MT WT BH2T BH14C
 PPR: +180 60%R PTAT: +0.9 67%R (08/24)
 PTA: +925m +56f +46p +585NM\$ 63%R (GEN)
 PTA PL: +2.9 SCS: +2.89 DPR: -0.2 SCE: LIV: +0.6
 0 dau. av.

PERRY BROOK P NORA GRETS ETV 68219129

Genetic Conditions: PT DT MT WT BH2T BH14T
 02/05 V85 V85 V85 +80 +84 V87 (05/24) *CERT*
 PPR: +201 63%R PTAT: +0.7 75%R #6 PPR 08/24
 PTA: +889m +55f +48p +688NM\$ 99%\$ (GEN)
 01/06 347d 3X 20440 5.0 1032 3.9 790 DHIR
 *02/09

HF DESIGN ET 840003218804016

Genetic Conditions: PT DT MT WT BH2T BH14T
 PPR: +124 64%R PTAT: +0.6 70%R (08/24)
 PTA: +589m +31f +33p +322NM\$ 67%R (GEN)
 PTA PL: +1.3 SCS: +2.96 DPR: +0.1 SCE: +2.8 LIV: -0.2
 0 dau. av.

HILLTOP ACRES K TAMMIE ET 840003223296840

Genetic Conditions: PT DT MT WT BH2T BH14C
 03/06 E90 V88 E91 V87 V89 E91 (06/24) *CERT*
 PPR: +182 68%R PTAT: +0.9 76%R Protein Plus
 PTA: +786m +41f +38p +621NM\$ 99%\$ (GEN)
 01/11 305d 3X 28940 4.6 1321 3.4 996 DHIR
 02/10 305d 3X 33440 5.0 1667 3.7 1244 DHIR

PACTOLE 5356268551

Genetic Conditions: PT DT MT WT BH2T BH14T
 Not Classified *QUALIFIED SIRE*
 PPR: +165 75%R PTAT: +0.4 77%R (08/24)
 PTA: +667m +52f +41p +539NM\$ 82%R (MACE)
 PTA PL: +2.9 SCS: +2.71 DPR: +0.3 SCE: +3.8 LIV: +0.8
 67 dau. av. 21725 4.6 990 3.7 793
 33 class. dau. av. FS:83.3 UDC:0.40 FLC:0.94

PERRY BROOK STAND MYRA GRET 68208612

Genetic Conditions: PT DT MT WT BH2C BH14T
 02/02 V87 V87 V87 +80 V86 E90 (08/22) *CERT*
 PPR: +124 69%R PTAT: +0.5 78%R
 PTA: +1160m +35f +39p +489NM\$ 96%\$ (GEN)
 02/00 365d 3X 24640 4.6 1122 3.5 864 DHIR
 03/01 297d 3X 14600 5.8 841 4.5 653 DHIR

3rd - 6th Dams:

PERRY BROOK TEQ MYRA GRET 68208611 'V86'
 02/10 296d 3X 24420 4.0 969 3.5 858 DHIR

PERRY BROOK PRE MYRA GRET 68171532 'V85'
Protein Plus

05/03 321d 3X 30690 3.9 1186 3.4 1047 DHIR
 07/04 365d 3X 36960 4.3 1602 3.4 1259 DHIR
 Lifetime: 2276d 184790m 7842f 6619p

PERRY BROOK ALLOY MYRA GRET 68151727 'V85'

04/03 292d 3X 27140 3.5 945 3.4 915 DHIR
 Lifetime: 1260d 101680m 3695f 3352p

PERRY BROOK TRUMP MONEYBANK 8139670 'E90'

03/07 344d 3X 31360 3.9 1208 3.5 1105 DHIR
 Lifetime: 2170d 141800m 5833f 4918p

8th Dam:

PERRY BROOK DYNSTY MAGDALEN 945338 'V87'

03/01 326d 3X 30270 4.8 1439 3.1 953 DHIR
 06/04 365d 3X 31580 3.4 1085 3.1 979 DHIR
 Lifetime: 1451d 134570m 5353f 4357p



+205 - #3 PPR Cow 08/24 / +127% Production Index

Sells in Absentia

\$ _____ Lot 7 🐄 Port-Haven Sega Sabres HARMONI

68219222

Born: 02/28/2022 Tattoo: 2651

Consignor: PORTNER, SABRINA LEE, SLEEPY EYE, MN Ph: 507-227-8056

Genetic Conditions: PT DT MT WT BH2T BH14T
02/03 +84 G78 +84 +83 V85 V85 (06/24)
PPR: +205 65%R PTAT: +0.3 75%R #3 PPR Cow 08/24
PTA: +1720m +52f +53p +758NMS 99%\$ (GEN)
*01/08 231d 2X 177432 4.3 762 3.5 622 (RIP)
Genomics: BC: A2/A2 KC: B/B CMS: +762
PL: +5.1 DPR: +1.1 LIV: +1.1 SCE: +2.3
UDC: +0.72 Fert. Index: +1.6

Bred 6/26/2024 to:
HILLTOP ACRES NASHVILLE ET 840003232308577
Genetic Conditions: PT DT MT WT BH2T BH14T
PPR: +191 64%R PTAT: +0.5 70%R (08/24)
PTA: +923m +52f +51p +567NMS 68%R (GEN)
PTA PL: +2.4 SCS: +2.95 DPR: +1.7 SCE: +2.4 LIV: +0.4

MEADO-BROOK SEGA SABRE TWIN 840003149335615
Genetic Conditions: PT DT MT WT BH2T BH14T
PPR: +143 83%R PTAT: -0.1 85%R (08/24)
PTA: +1181m +29f +38p +607NMS 92%R (GEN)
PTA PL: +4.1 SCS: +2.78 DPR: +0.4 SCE: +2.0 LIV: +2.4
98 dau. av. 23450 4.3 1011 3.5 824
29 class. dau. av. FS:81.9 UDC:0.32 FLC:0.13

PORT-HAVEN LUCKY CHANCE HIERBA 68206221
Genetic Conditions: PT DT MT WT BH2T BH14T
03/06 V86 V87 V85 V86 V88 V86 (11/23) *CERT*
PPR: +166 68%R PTAT: +0.2 78%R
PTA: +1513m +53f +56p +546NMS 98%\$ (GEN)
01/10 326d 2X 22270 4.6 1023 3.7 830 DHIR
02/10 304d 2X 27260 4.0 1084 3.6 977 DHIR
*04/02

MEADO-BROOK SAGES STANDOUT 840003137438886

Genetic Conditions: PT DT MT WT BH2T BH14T
PPR: +86 93%R PTAT: -0.2 93%R (08/24)
PTA: +914m +19f +32p +422NMS 97%R (GEN)
PTA PL: +1.9 SCS: +2.88 DPR: -1.4 SCE: +1.7 LIV: +1.8
391 dau. av. 22256 4.3 947 3.5 768
93 class. dau. av. FS:82.8 UDC:0.24 FLC:0.19

MEADO-BROOK DREAMIN SEGA ET 68171334

Genetic Conditions: PT DT MT WT BH2C BH14T
08/04 2E-E91 E92 E92 V89 V88 E91 (02/24)
PPR: +170 76%R PTAT: +0.1 82%R Protein Plus
PTA: +854m +46f +40p +690NMS 99%\$ (GEN)
02/03 365d 3X 29672 4.4 1306 3.4 1013 DHIR
03/07 365d 3X 34380 4.4 1523 3.3 1151 DHIR
04/10 365d 3X 34020 4.2 1425 3.4 1171 DHIR
06/03 365d 3X 35540 4.1 1459 3.3 1167 DHIR
Lifetime: 1581d 141260m 6041f 4784p

NORTH STAR LUCKY CHANCE ET 840003142563183

Genetic Conditions: PT DT MT WT BH2T BH14T
PPR: +167 87%R PTAT: -0.1 93%R (08/24)
PTA: +1954m +63f +61p +615NMS 94%R (GEN)
PTA PL: +1.1 SCS: +3.10 DPR: -0.9 SCE: +2.2 LIV: -1.2
145 dau. av. 22875 4.2 955 3.5 796
91 class. dau. av. FS:83.2 UDC:0.15 FLC:-0.20

PORT-HAVEN DAREDEVILS HELADO 68193275

Genetic Conditions: PT DT MT WT BH2T BH14T
04/09 G78 V85 +83 +83 +82 F71 (04/23)
PPR: +64 72%R PTAT: -0.2 80%R
PTA: +629m +5f +25p +224NMS 70%\$ (GEN)
01/09 365d 2X 28160 3.7 1036 3.5 972 DHIR
03/00 339d 2X 25450 3.4 875 3.6 916 DHIR
04/02 341d 2X 27220 3.4 921 3.6 969 DHIR
*05/04 256d 2X 28052 3.5 982 3.3 927 (RIP)

3rd - 6th Dams: 'V85'
PORT-HAVEN VIGORS HOGWART 840003012665399
02/10 365d 2X 29140 4.4 1268 3.6 1044 DHIR

PORT-HAVEN PRONTO HANG LOOSE
840003007556231 '+84
03/01 352d 2X 27100 4.2 1131 3.6 983 DHIR

CIE PORT-HAVEN TDS HARLOW 840003000782717
02/00 305d 2X 23010 4.9 1126 3.4 774 DHIR NC

IE PORT-HAVEN DOCTOR HAILEY 379326265 '+83'
02/11 365d 2X 30030 4.2 1263 3.6 1087 DHIR

IDR PORT-HAVEN PERF HORIZON 369025566 '+82'
04/02 305d 2X 34040 4.0 1362 3.2 1099 DHIR
Lifetime: 1425d 119810m 4958f 4173p

RF PORT-HAVEN 518 365001057 '+82'
04/07 327d 2X 38720 4.6 1793 3.2 1253 DHIA
05/08 305d 2X 38990 5.0 1960 3.2 1239 DHIR
07/01 361d 2X 46630 4.2 1947 3.3 1521 DHIR
Lifetime: 1421d 171000m 7635f 5552p

PORT-HAVEN ENERGY HALLY 889321 '+81'
01/11 365d 2X 26440 4.4 1176 3.3 875 DHIR

Sunrise could shine in your herd



V B PHANTOM SINISTER 'E91/E93ms'
2/02 292d 3X 18320 4.4 798 3.6 663 DHIA
Maternal Sister to Lot 8

\$ _____ Lot 8 🐄 V B Perfection SUNRISE 68232314

Born: 03/30/2024 Tattoo: V3832 Consignor: VOGELI FARM, INC., MONTICELLO, WI

Genetic Conditions: PT DT MT WT BH2T BH14T
 PPR: +110 59%R PTAT: +0.6 68%R
 PTA: +481m +35f +28p +337NM\$ 86%\$ (GEN)
Genomics: BC: A2/A2 KC: B/B CM\$: +347
PL: +1.8 LIV: +0.7 SCE: +2.5 UDC: +1.13

HILLTOP ACRES PERFECTION ETV 840003239490072

Genetic Conditions: PT DT MT WT BH2T BH14T
 PPR: +157 63%R PTAT: +0.6 70%R (08/24)
 PTA: +973m +50f +46p +567NM\$ 67%R (GEN)
 PTA PL: +3.0 SCS: +2.93 DPR: -1.5 SCE: +2.4 LIV: +2.1
 0 dau. av.

V B DYNAMITE SUPRISE 68195667

Genetic Conditions: PT DT MT WT BH2T BH14T
 06/00 E90 V88 E91 E90 E90 E91 (09/24)
 PPR: +61 72%R PTAT: +0.2 81%R
 PTA: -2m +18f +15p +277NM\$ 79%\$ (GEN)
 02/01 347d 2X 19380 4.9 954 3.7 711 DHIA
 03/02 313d 2X 20300 4.9 996 3.8 766 DHIA
 04/05 332d 3X 25440 4.0 1023 3.5 887 DHIA

PORTMANN BS BAYS JONMAR 120145720068

Genetic Conditions: PT DT MT WT BH2T BH14T
 Not Classified *SUPERIOR SIRE*
 PPR: +140 85%R PTAT: +0.5 92%R (08/24)
 PTA: +1290m +48f +43p +463NM\$ 93%R (MACE)
 PTA PL: +1.9 SCS: +2.92 DPR: -0.7 SCE: +2.7 LIV: +0.6
 173 dau. av. 23313 4.4 1032 3.5 824
 115 class. dau. av. FS:83.4 UDC:0.36 FLC:0.26

HILLTOP ACRES PRINCESS ETV 840003207743807

Genetic Conditions: PT DT MT WT BH2T BH14T
 03/09 1E-E91 E91 E91 E90 E90 E91 (04/23)
 PPR: +196 70%R PTAT: +1.2 80%R Protein Plus
 PTA: +792m +61f +57p +623NM\$ 99%\$ (GEN)
 01/11 306d 3X 24560 4.8 1173 3.6 879 DHIR
 02/11 365d 3X 44160 5.7 2525 3.8 1696 DHIR

LA RAINBOW BFLY DYNAMITE ETV 840003129321096

Genetic Conditions: *TM PT DT MT WT BH2T BH14T
 PPR: +58 57%R PTAT: -0.2 51%R (08/24)
 PTA: -301m -3f +10p +91NM\$ 66%R (MACE)
 PTA PL: +0.3 SCS: +2.92 DPR: +2.3 SCE: +2.1 LIV: +0.1
 73 dau. av.
 42 class. dau. av. FS:0.0 UDC:0.33 FLC:-1.06

V B TEQUILA SUNRISE 68179794

04/01 +84 +84 V85 +83 V85 +84 (10/20)
 PPR: +56 51%R PTAT: -0.2 62%R
 PTA: +84m +20f +10p +229NM\$ 71%\$
 01/11 365d 2X 23410 4.8 1115 3.5 827 DHIR
 03/03 365d 2X 30550 4.5 1373 3.5 1072 DHIR
 04/07 314d 2X 23240 4.4 1021 3.6 827 DHIR

3rd - 10th Dams:

V B MEDAL Z SPICE TOO TWIN 68163127 'V85'
 03/02 354d 2X 24250 5.0 1222 3.6 873 DHIR
 04/04 365d 2X 28670 4.7 1360 3.4 977 DHIR

V B ZEUS SINNAMON SPICE 68126371

'2E90/E90ms' Protein Plus
 03/10 365d 2X 26960 5.2 1415 3.5 937 DHIR
 05/05 365d 2X 35040 5.3 1865 3.4 1182 DHIR
 Lifetime: 1888d 130710m 7151f 4518p

V B LEGACY RHY SINNAMON 949502 'V88'

V B RHYTHM ALLSPICE 871991

'3E91/E91ms' *Certified* Protein Plus
 04/08 365d 2X 37660 4.6 1722 3.3 1226 DHIR
 06/05 365d 2X 36380 4.3 1582 3.1 1126 DHIR
 09/08 365d 2X 31720 3.4 1094 3.0 966 DHIR
Lifetime: 2913d 238590m 9961f 7757p
 * 2ND & BU SR 2 Yr Old WI STATE FAIR 2000

V B BLEND ALL SPICE ET 835739 '2E90'

HUNZIKER RED BOOTS ALL SPICE 670211
 '4E90' *Elite - Superior Brood Cow* ALL Am 4&5 Yr

ARBOR ROSE STRETCHY SPICEY 595898 '2E90'

ALL AMERICAN 4 Yr Old 1977

HM ALL AMERICAN AGED Cow 1978

GRAND CHAMPION CENTRAL NATIONAL 1977

ARBOR ROSE PUNCH LILY 448368 '5E90/E90ms'
 11/04 354d 2X 18470 4.3 803 ROP



<p>CUTTING EDGE WF FARGO '2E93/E93ms' *5/00 365d 2X 25805 4.1 1054 3.3 862 DHIA Nom All American Jr 3 Yr Old 2020 Dam of Lot 9E</p>	<p>JUST SO D FORTUNE ET 'E91/E91ms' *3/10 365d 2X 34069 4.0 1383 3.4 1193 DHIA All American Sr 3 Yr Old 2023 All American Yrlg in Milk 2021 Mat Sister to Lot 9E & Mat Sister to Dam of Lot 10</p>	<p>JUST SO D FRISKY 'E92/E93ms' All American Produce of Dam Member 2021, 2023 Hon Men All American Jr 2 Yr Old 2021 Dam of Lot 10, Mat Sister to Lot 9E</p>	<p>JUST SO FARAWAY ET 'E92/E92ms' 1/11 271d 2X 18220 4.5 812 3.3 605 DHIR Mat Sister to Lot 9E, Mat Sister to Dam of Lot 10</p>
---	--	--	---

\$_____ Lot 9E 🐄 Embryo Pkg: Fargo X SG Ray

5 #1 IVF Embryos - Reverse Sort - Exportable Consignor: JUST SO FARM, LAKE MILLS, WI

Gerrit DeBruin Ph: 920-723-0386

Parent Average: PPR: 12 PTAT: +0.8
PA: +276m +1f +4p -46NMS

H U HUSERS HUGE SG RAY 120158520600

Genetic Conditions: PT DT MT WT BH2T BH14T
PPR: +65 61%R PTAT: +0.9 65%R (08/24)
PTA: +868m +15f +27p +39NM\$ 63%R (GEN)
PTA PL: -0.3 SCS: +3.11 DPR: -1.7 SCE: +3.4 LIV: -1.5
0 dau. av.

CUTTING EDGE WF FARGO 68185143

Genetic Conditions: PT DT MT WT BH2C BH14T
05/01 2E-E93 E92 E94 E91 E92 E93 (05/22)
PPR: -42 69%R PTAT: +0.6 76%R PTA: 7%\$ (GEN)
02/03 365d 2X 19471 4.5 879 3.2 622 DHIR
*03/06 365d 2X 20197 3.7 745 3.3 672 DHIR
*05/00 365d 2X 25805 4.1 1054 3.3 862 DHIA
* **NOM ALL AMERICAN JR 3 Yr Old 2020**
Dam of: **FORTUNE, FRISKY, & FARAWAY**

GOLDHILL BENDER HUGE SG ET 120137798624

Genetic Conditions: PT DT MT WT BH2T BH14T
Not Classified ***QUALIFIED SIRE***
PPR: +87 83%R PTAT: +0.6 81%R (08/24)
PTA: +847m +21f +26p +199NM\$ 85%R (MACE)
PTA PL: +1.9 SCS: +3.06 DPR: -0.8 SCE: +2.7 LIV: +0.1
1125 class. dau. av. FS:83.6 UDC:1.09 FLC:0.53
H U HUSERS CALVIN ROMINA 120144480499
Parent Average PPR: +39 PTAT: +0.5
PA: +82m -11f +7p +10NMS
02/02 277d 2X 16444 3.9 641 3.7 610 DHIA
03/02 256d 2X 17830 3.8 674 3.5 632 DHIA
04/00 353d 2X 26607 4.1 1080 3.7 987 DHIA

BROWN HEAVEN WINNINGFORMULA ET 107362998

Genetic Conditions: PT DT MT WT BH2T BH14T
PPR: -71 93%R PTAT: +0.4 96%R (08/24)
PTA: -471m -23f -17p -342NM\$ 96%R (MACE)
PTA PL: -1.0 SCS: +3.09 DPR: -1.3 SCE: +3.2 LIV: -1.1
337 class. dau. av. FS:84.9 UDC:0.55 FLC:0.10
CUTTING EDGE THUNDER FAYE 68158050
Genetic Conditions: PT DT MT WT BH2C BH14T
08/11 3E-E95 E94 E96 E93 E94 E96 (08/22)
PPR: +7 71%R PTAT: +0.7 79%R **Protein Plus**
PTA: +7NM\$ 26%\$ (GEN)

03/06 365d 2X 24220 4.8 1172 3.4 816 DHIR
05/06 325d 2X 24700 4.6 1125 3.3 804 DHIR
06/06 365d 2X 26910 4.4 1196 3.4 919 DHIR
07/09 314d 2X 22940 4.5 1028 3.4 787 DHIR
08/09 365d 2X 33300 4.8 1596 3.6 1205 DHIR
Lifetime: 2345d 166670m 7690f 5780p
* **ALL AMERICAN AGED Cow 2020, 2021, 2022**
* **ALL AMERICAN Sr 2, 3, & 5 Yr Old 2016, 2017, 2019**
* **ALL AMERICAN Sr Best 3 FMLS Member 2016, 2020, 2021**

3rd - 8th Dams:

CUTTING EDGE ELITE FAYANN 68132614 E90
03/02 301d 2X 21030 4.0 831 3.2 679 DHIR
* **ALL AMERICAN JR 3 Yr Old 2014**
* **INT CHAMPION INTERNATIONAL 2014**
* **1ST Jr 3 Yr Old INTERNATIONAL 2014**

JERLAND STARBUCK FARGO ET 68102923 E91
03/03 365d 2X 21680 3.8 827 3.4 746 DHIR
* **1ST Sr 2 Yr Old ROYAL WINTER FAIR 2010**
* **1ST Sr 2 Yr Old IA STATE FAIR 2010**

MORT TOWER FRISKY 865260 '3E94/95ms'
04/04 365d 2x 36640 5.3 1943 3.3 1224 DHIR
05/06 317d 2x 30970 3.3 1024 3.3 1012 DHIR
NATIONAL TOTAL PERFORMANCE WINNER, 2002
ALL-AMERICAN Sr 3, 4, & 5 Yr Old 2000, 2001, 2002
HON MEN ALL AMERICAN AGED Cow 2003

WE-GOTTA FRAGMENT FANCY TWIN 828632 E91
06/10 365d 2x 24830 3.4 842 3.3 830 DHIR

WE-GOTTA CONVINCER FARRAH 794920 2E90
06/04 365d 2x 28100 4.0 1115 3.2 909 DHIR

WE-GOTTA FORWARD J FARRAH 763311
'**E90/90ms**' ***Certified**
04/07 365d 2x 27050 3.9 1056 3.1 827 DHIR
05/09 365d 2x 26730 3.8 1026 3.2 856 DHIR

- * **ALL AMERICAN JR BEST 3 FMLS MEMBER 2014**
- * **RESERVE ALL AMERICAN FALL HFR CALF 2014**
- * **HON MEN ALL AMERICAN COMPONENT MERIT Cow 2023**
- * **ALL AMERICAN PRODUCE OF DAM MEMBER 2019**
- * **RESERVE SUPREME CHAMPION WDE 2021**
- * **GRAND CHAMPION INTERNATIONAL 2021, 2022**



JUST SO D FRISKY 'E92/E93ms' - Dam of Lot 10
***4/00 321d 2X 26570 4.0 1074 3.4 905 DHIA**
All American Produce of Dam Member 2021, 2023
Hon Men All American Jr 2 Yr Old 2021



CUTTING EDGE THUNDER FAYE '3E95/E93ms'
Reserve Supreme Champion WDE 2021
13X All American 2014-2023
MGD of Lot 9E, 3rd Dam of 10

\$ _____ Lot 10 🐄 Just So F FRISBEE 68234558

Born: 07/16/2024 Tattoo: 223 Consignor: JUST SO FARM, LAKE MILLS, WI

Parent Average PPR: -14 PTAT: +0.5
 PA: -220m -9f -2p -68NM\$

BROWN HEAVEN C FIRST CHOICE ET 111164959

Genetic Conditions: PT DT MT WT BH2T BH14T
 PPR: -2 76%R PTAT: +0.5 80%R (08/24)
 PTA: -149m -7f +1p -127NM\$ 86%R (GEN)
 PTA PL: -0.2 SCS: +3.08 DPR: -1.2 SCE: +2.9 LIV: +0.0
 51 dau. av. 20798 4.2 877 3.4 711
 23 class. dau. av. FS:83.8 UDC:1.10 FLC:0.29

JUST SO D FRISKY 68201796

Genetic Conditions: PT DT MT WT BH2C BH14T
 04/04 1E-E92 E91 E92 E91 E91 E93 (11/23)
 PPR: -24 69%R PTAT: +0.4 76%R PTA: 23%\$ (GEN)
 *01/10 317d 2X 19438 4.5 889 3.6 700 DHIA
 *02/10 330d 2X 21699 4.6 1014 3.5 722 DHIA
 *04/00 321d 2X 26570 4.1 1074 3.4 905 DHIA
 * **ALL AMERICAN PRODUCE OF DAM MEMBER 2021, 2023**
 * **HM ALL AMERICAN JR 2 YR OLD 2021**
 * **HM ALL AMERICAN SR BEST 3 FMLS MEMBER 2021**
 * 2nd Jr 3 Yr Old Southwest National 2022
 * 3rd Jr 2 Yr Old International 2021

VETSCHS NESTA CALVIN ET 120079480359

Genetic Conditions: PT DT MT WT BH2T BH14C
 PPR: +30 88%R PTAT: +0.5 88%R (08/24)
 PTA: -198m -26f -5p -42NM\$ 90%R (MACE)
 PTA PL: +2.3 SCS: +2.99 DPR: +1.7 SCE: +3.0 LIV: +2.1
 3907 dau. av. 21560 4.2 905 3.5 752

2986 class. dau. av. FS:85.7 UDC:1.65 FLC:-0.81

BROWN HEAVEN J FANCY ET 107363037

Genetic Conditions: PT DT MT WT BH2T BH14T
 06/10 'EX91' E90 E92 V85 E94 (07/20) in Canada
 PPR: -55 76%R 00%R
 PTA: -692m -31f -16p -308NM\$ 0%\$ (GEN)
 01/09 365d 2X 29121 4.3 1257 3.8 1113 DHIA
 02/11 309d 2X 18005 4.5 814 3.7 659 DHIA
 04/10 365d 2X 35470 4.9 1753 3.6 1276 DHIA
 * **NOM ALL AMERICAN YRLG IN MILK 2015**

LA RAINBOW BFLY DYNAMITE ETV 840003129321096

Genetic Conditions: *TM PT DT MT WT BH2T BH14T
 PPR: +58 57%R PTAT: -0.2 51%R (08/24)
 PTA: -301m -3f +10p +91NM\$ 66%R (MACE)
 PTA PL: +0.3 SCS: +2.92 DPR: +2.3 SCE: +2.1 LIV: +0.1
 73 dau. av.
 42 class. dau. av. FS:0.0 UDC:0.33 FLC:-1.06
CUTTING EDGE WF FARGO 68185143
 Genetic Conditions: PT DT MT WT BH2C BH14T
 05/01 2E-E93 E92 E94 E91 E92 E93 (05/22)
 PPR: -42 69%R PTAT: +0.6 76%R
 PTA: -317m -13f -20p -131NM\$ 7%\$ (GEN)
 02/03 365d 2X 19471 4.5 879 3.2 622 DHIR
 *03/06 365d 2X 20197 3.7 745 3.3 672 DHIR
 *05/00 365d 2X 25805 4.1 1054 3.3 862 DHIA
 * **NOM ALL AMERICAN JR 3 YR OLD 2020**
 Dam of: **FORTUNE, FRISKY, & FARAWAY**

3rd - 9th Dams: **Protein Plus**
CUTTING EDGE THUNDER FAYE 68158050
 08/11 3E-E95 E94 E96 E93 E94 E96 (08/22)
 06/06 365d 2X 26910 4.4 1196 3.4 919 DHIR
 08/09 365d 2X 33300 4.8 1596 3.6 1205 DHIR
 Lifetime: 2345d 166670m 7690f 5780p
ALL AMERICAN AGED Cow 2020, 2021, 2022
ALL AMERICAN SR 2, 3, & 5 Yr Old 2016, 2017, 2019
ALL AMERICAN SR BEST 3 Fm MEMBER 2016, 2020, 2021
CUTTING EDGE ELITE FAYANN 68132614 E90
 03/02 301d 2X 21030 4.0 831 3.2 679 DHIR
 * **ALL AMERICAN JR 3 Yr Old 2014**
 * **INT CHAMPION INTERNATIONAL 2014**
 * 1st Jr 3 Yr Old International 2014
JERLAND STARBUCK FARGO ET 68102923 E91
 03/03 365d 2X 21680 3.8 827 3.4 746 DHIR
 * 1st Sr 2 Yr Old Royal Winter Fair 2010
 * 1st Sr 2 Yr Old IA State Fair 2010
MORT TOWER FRISKY 865260 '3E94/95ms'
 04/04 365d 2x 36640 5.3 1943 3.3 1224 DHIR
 05/06 317d 2x 30970 3.3 1024 3.3 1012 DHIR
NATIONAL TOTAL PERFORMANCE WINNER, 2002
ALL-AMERICAN Sr 3, 4, & 5 Yr Old 2000, 2001, 2002
HON MEN ALL AMERICAN AGED Cow 2003
WE-GOTTA FRAGMENT FANCY TWIN 828632 E91
 06/10 365d 2x 24830 3.4 842 3.3 830 DHIR
WE-GOTTA CONVINCER FARRAH 794920 2E90
 06/04 365d 2x 28100 4.0 1115 3.2 909 DHIR
WE-GOTTA FORWARD J FARRAH 763311
 'E90/90ms' *'Certified'
 04/07 365d 2x 27050 3.9 1056 3.1 827 DHIR
 05/09 365d 2x 26730 3.8 1026 3.2 856 DHIR

2X WDE Supreme Champion



CUTTING EDGE T DELILAH *Protein Plus*
Supreme Champion World Dairy Expo 2018, 2019
Supreme Champion PA All American Dairy Show 2018
Donor Dam of Lot 12E, MGD of Lot 11C



CUTTING EDGE D DHARMA ETV '2E93/E91ms'
Protein Plus
4/06 365d 2X 44120 4.2 1858 3.2 1395 DHIR
Maternal Sister to Donor Dam of Lot 11C

\$_____ Lot 11C 🐄 Choice of 3 September Calves - Dahlia X Kickstart

Consignor: VAIL, PETER, MILE HIGH GENETICS, VALATIE, NY Ph: 518-755-0307

Parent Average PPR: +56 PTAT: +0.7
 PA: -10m +26f +17p +205NMS

Terms: 35% Due Sale Day
 Balance Due at Selection
 Selection at 4 Months of Age

HILLTOP ACRES D KICKSTART ET 840003138790773

Genetic Conditions: PT DT MT WT BH2T BH14T
 PPR: +65 89%R PTAT: +0.9 94%R (08/24)
 PTA: -19m +29f +19p +172NMS 94%R (MACE)
 PTA PL: +0.7 SCS: +3.07 DPR: -2.5 SCE: +2.2 LIV: +0.1
 216 dau. av. 21714 4.4 966 3.6 771
 121 class. dau. av. FS:84.3 UDC:1.63 FLC:0.85

CUTTING EDGE B DAHLIA 68178841

Genetic Conditions: PT DT MT WT BH2T BH14T
 06/10 1E-E90 E91 V88 E91 V88 E90 (03/23)
 PPR: +45 70%R PTAT: +0.4 78%R
 PTA: +0m +22f +15p +238NMS 73%\$ (GEN)
 *02/06 305d 2X 22419 4.2 944 3.8 851 DHIA
BC: A1/A2 KC: B/B

HILLTOP ACRES B DAREDEVIL ET 840003012559129

Genetic Conditions: PT DT MT WT BH2T BH14T
 PPR: -44 97%R PTAT: +0.8 98%R (08/24)
 PTA: +303m -18f +6p -76NMS 99%R (MACE)
 PTA PL: +0.5 SCS: +3.30 DPR: -4.4 SCE: +2.6 LIV: -3.0
 850 class. dau. av. FS:84.7 UDC:1.69 FLC:0.42

HILLTOP ACRES BROOK KARI 68157480

Genetic Conditions: PT DT MT WT BH2T BH14T
 03/04 V85 V86 +84 +84 V85 V85 (06/17)
 PPR: +98 76%R PTAT: +0.4 81%R
 PTA: -50m +31f +19p +264NMS 77%\$ (GEN)
 01/10 320d 3X 21420 4.8 1027 3.9 826 DHIR
 02/11 305d 3X 20540 5.1 1054 4.0 821 DHIR

SCHERMA BLOOMING BIVER *TM 120094290070

Genetic Conditions: PT DT MT WT BH2T BH14T
 PPR: +56 98%R PTAT: +0.5 99%R (08/24)
 PTA: +390m +29f +34p +261NMS 99%R (MACE)
 PTA PL: +1.7 SCS: +3.08 DPR: -4.3 SCE: +3.3 LIV: +1.4
 10790 class. dau. av. FS:84.9 UDC:0.11 FLC:0.64

CUTTING EDGE T DELILAH 68147909

Genetic Conditions: PT DT MT WT BH2T BH14T
 06/07 2E-E95 E94 E96 E94 E94 E95 (07/19)
 PPR: +40 77%R PTAT: +0.7 85%R **Protein Plus**
 PTA: -30m +18f +4p +160NMS 57%\$ (GEN)
 02/02 365d 2X 18950 4.5 857 3.6 688 DHIR
 03/04 306d 2X 19450 5.0 978 3.9 766 DHIR
 05/05 358d 2X 22270 4.9 1101 3.7 832 DHIR
 06/05 365d 2X 32770 4.7 1554 3.6 1170 DHIR
 Lifetime: 1743d 114130m 5495f 4250p

* ALL AMERICAN 5 Yr OLD & AGED COW 2018, 2019
 * ALL AMERICAN SR 2 & 3 Yr OLD 2015, 2016
 * ALL AMERICAN SR BEST 3 FMLS MEMBER 2015-2018

3rd Dam:

TOWPATH AGENDA DANCER 68108914
 05/02 2E-E92 E92 E91 E93 V88 E93 (03/14)
 03/10 352d 2X 19120 4.6 886 4.0 766 DHIR
 06/01 343d 2X 19200 4.5 861 3.9 746 DHIR
 07/02 365d 2X 22920 4.5 1028 3.9 888 DHIR
 Lifetime: 1930d 109460m 4903f 4243p
HM ALL AMERICAN WINTER YRLG HFR 2010
NOM ALL AMERICAN WINTER HFR CALF 2009
JUNIOR CHAMPION EASTERN NATIONAL 2010
 2ND WINTER YRLG HFR CENTRAL NATIONAL 2010
 1ST WINTER YRLG HFR EASTERN NATIONAL 2010

4th Dam:

TOWPATH INTEL DISCO 932938
 04/06 E93 E93 E91 E95 E91 E93 (03/09)
 02/00 365d 2X 23680 4.0 945 3.5 827 DHIR
 2nd 4 Yr OLD TN SF 2009, SR 3 Yr OLD NY SF 2008

5th Dam:

TOWPATH STAR DIME 906743 'V85 - V88ms'
 3/00 327d 2x 14747 4.5 668 3.5 521 DHIR

6th Dam:

'2E92 - E92ms'
ROSELEDGE LYNSON DAWN 832442
 5/05 365d 2x 27280 3.7 997 3.5 949 DHIR
 6/10 359d 2x 26200 3.7 973 3.1 825 DHIR
 8/02 365d 2x 26060 3.5 922 3.2 840 DHIR

* ALL AMERICAN JR BEST 3 FMLS MEMBER 2014
 * SUPREME CHAMPION WDE 2018, 2019
 * SUPREME CHAMPION PA AADS 2018

Building on her Accomplishments



CUTTING EDGE T DELILAH '2E95/E95ms'
6/05 365d 2X 32770 4.7 1554 3.6 1170 DHIR
All American Sr 2, 3, 5 Yr Old & Aged Cow
Protein Plus - MGD of Lot 11C, Dam of Lots 12E A & B

- Delilah Daughters:**
- CUTTING EDGE D DHARMA ETV.....2E93
 - CUTTING EDGE S DUSK ETV.....2E92
 - CUTTING EDGE B DAYBREAK ETV....2E91
 - CUTTING EDGE S DAZED ETV.....2E91
 - CUTTING EDGE W DESI ETV.....E91
 - CUTTING EDGE B DAHLIA.....E90
 - CUTTING EDGE S DIVA ETV.....V88
 - EDGE VIEW C DELANEY ETV.....V88
 - CUTTING EDGE D DIANA ETV.....V87
 - EDGE VIEW D DESTINY ET.....V87
 - CUTTING EDGE W DASHER ETV.....V86
 - EDGE VIEW D DELANEY ETV.....V86



CUTTING EDGE B DAYBREAK ETV '2E91'
2/06 365d 2X 27290 4.5 1238 3.6 972 DHIR
Maternal Sister to Lots 12E A & B

\$ _____ Lot 12E A 🐄 Embryo Pkg: Delilah X Time Out

4 #1 Fe Embryos from Sexed semen Stored at Vytelle
 Consignor: MANION, DR. KENNY JOE & KELLY JO & ELITE DAIRY III, COPAKE, NY Kenny- ph: 270-943-7372

Parent Average PPR: +52 PTAT: +0.9
 PA: +449m +21f +15p +192NMS

JENNINGS GAP TIME OUT 68210495

Genetic Conditions: PT DT MT WT BH2T BH14C
 PPR: +40 77%R PTAT: +0.7 85%R **Protein Plus**
 PTA: +539m +13f +16p +166NMS 67%R (GEN)
 PTA PL: +2.0 SCS: +2.94 DPR: -0.6 SCE: +2.1 LIV: -0.4
 0 dau. av.

CUTTING EDGE T DELILAH 68147909

Genetic Conditions: PT DT MT WT BH2T BH14T
 06/07 2E-E95 E94 E96 E94 E94 E95 (07/19)
 PPR: +40 77%R PTAT: +0.7 85%R **Protein Plus**
 PTA: -30m +18f +4p +160NMS 57%\$ (GEN)
 02/02 365d 2X 18950 4.5 857 3.6 688 DHIR
 03/04 306d 2X 19450 5.0 978 3.9 766 DHIR
 04/06 262d 2X 16670 4.9 812 3.8 636 DHIR
 05/05 358d 2X 22270 4.9 1101 3.7 832 DHIR
 06/05 365d 2X 32770 4.7 1554 3.6 1170 DHIR
 Lifetime: 1743d 114130m 5495f 4250p
 * ALL AMERICAN 5 Yr Old & Aged Cow 2018, 2019
 * ALL AMERICAN Sr 2 & 3 Yr Old 2015, 2016
 * ALL AMERICAN Sr Best 3 Fml Member 2015-2018
 * ALL AMERICAN Jr Best 3 Fmls Member 2014
 * SUPREME CHAMPION WDE 2018, 2019

HILLTOP ACRES DYNAMITE DIEGO ET 68194906

Genetic Conditions: PT DT MT WT BH2T BH14T
 PPR: +30 86%R PTAT: +0.9 91%R (08/24)
 PTA: -82m -10f +8p +65NMS 93%R (MACE)
 PTA PL: +1.4 SCS: +2.82 DPR: -2.1 SCE: +2.4 LIV: +1.8
 151 dau. av. 21081 4.2 889 3.5 729
 87 class. dau. av. FS:84.4 UDC:1.65 FLC:0.97
JENNINGS GAP WATCH TAHITI 68194643
 Genetic Conditions: PT DT MT WT BH2C BH14C
 05/09 V88 E90 E90 V88 V87 V87 (04/24)
 PPR: +23 67%R PTAT: +0.6 74%R
 PTA: +227m +5f +3p -89NMS 11%\$ (GEN)
 02/00 305d 2X 17720 4.0 706 3.2 575 DHIA
 03/01 345d 2X 19570 4.7 928 3.5 678 DHIA
 04/03 365d 2X 25630 4.5 1159 3.4 882 DHIA

CUTTING EDGE THUNDER *TM 68121893

Genetic Conditions: *TM PT DT WT BH2T
 PPR: -15 95%R PTAT: +0.2 97%R (08/24)
 PTA: -575m -16f -17p -6NMS 98%R (MACE)
 PTA PL: +2.6 SCS: +2.85 DPR: +0.4 SCE: +2.9 LIV: +2.6
 527 dau. av. 19082 4.2 797 3.4 653
 384 class. dau. av. FS:84.9 UDC:0.03 FLC:1.63
TOWPATH AGENDA DANCER 68108914
 05/02 2E-E92 E92 E91 E93 V88 E93 (03/14)
 PPR: +34 58%R PTAT: +0.6 69%R
 PTA: -382m +13f +3p +66NMS 37%\$
 03/10 352d 2X 19120 4.6 886 4.0 766 DHIR
 05/01 262d 2X 16700 4.1 693 3.8 638 DHIR
 06/01 343d 2X 19200 4.5 861 3.9 746 DHIR
 07/02 365d 2X 22920 4.5 1028 3.9 888 DHIR
 Lifetime: 1930d 109460m 4903f 4243p
 * HM ALL AMERICAN WINTER YRLG HFR 2010
 * NOM ALL AMERICAN WINTER HFR CALF 2009
 * JR CHAMPION EASTERN NATIONAL 2010
 * 2ND WINTER YRLG HFR CENTRAL NATIONAL 2010
 * 1ST WINTER YRLG HFR EASTERN NATIONAL 2010

\$ _____ Lot 12E B 🐄 Embryo Pkg: Delilah X

Mutually-Agreed-Upon Sire

5 #1 IVF Fe Reverse Sort Embryos

Consignor: MANION, DR. KENNY JOE & KELLY JO & ELITE DAIRY III, COPAKE, NY

MUTUALLY-AGREED-UPON SIRE

CUTTING EDGE T DELILAH 68147909

Genetic Conditions: PT DT MT WT BH2T BH14T
 06/07 2E-E95 E94 E96 E94 E94 E95 (07/19)
 PPR: +40 77%R PTAT: +0.7 85%R **Protein Plus**
 PTA: -30m +18f +4p +160NMS 57%\$ (GEN)
 02/02 365d 2X 18950 4.5 857 3.6 688 DHIR
 03/04 306d 2X 19450 5.0 978 3.9 766 DHIR
 04/06 262d 2X 16670 4.9 812 3.8 636 DHIR
 05/05 358d 2X 22270 4.9 1101 3.7 832 DHIR
 06/05 365d 2X 32770 4.7 1554 3.6 1170 DHIR
 Lifetime: 1743d 114130m 5495f 4250p
 * ALL AMERICAN 5 Yr Old & Aged Cow 2018, 2019
 * ALL AMERICAN Sr 2 & 3 Yr Old 2015, 2016
 * ALL AMERICAN Sr Best 3 Fmls Member 2015-2018
 * ALL AMERICAN Jr Best 3 Fmls Member 2014



TOP ACRES BRAIDN WILLOW ETV 'E91/E91ms'
***3/10 355d 2X 25613 2.8 718 3.3 855 DHIA**
Donor Dam of Lot 13E



WILLOW

\$ _____ Lot 13E 🐄 Embryo Pkg: Willow X Time Out
5 #1 IVF Embryos (Sexed Semen) - Non-exportable

Consignor: ULURU SWISS ACRES, CLERMONT, IA Ph: 563-380-7144 Kent

Parent Average: PPR: +39 PTAT: +0.7
 PA: +338m -9f +6p +71NMS

JENNINGS GAP TIME OUT 68210495

Genetic Conditions: PT DT MT WT BH2T BH14C
 PPR: +75 64%R PTAT: +1.0 70%R (08/24)
 PTA: +539m +13f +16p +166NMS 67%R (GEN)
 PTA PL: +2.0 SCS: +2.94 DPR: -0.6 SCE: +2.1 LIV: -0.4
 0 dau. av.

TOP ACRES BRAIDN WILLOW ETV 68202359

Genetic Conditions: PT DT MT WT BH2T BH14T
 04/01 E91 E90 E90 E91 E90 E91 (11/23)
 PPR: +3 68%R PTAT: +0.3 71%R
 PTA: +136m -30f -4p -25NMS 20%\$ (GEN)
 02/05 345d 2X 21380 3.2 689 3.1 673 DHIA
 *03/10 355d 2X 25613 2.8 718 3.3 855 DHIA
 * 1st Sr 2 Yr Old IA STATE FAIR 2022
 * 1st FALL YRLG HFR IA STATE FAIR 2021

HILLTOP ACRES DYNAMTE DIEGO ET 68194906

Genetic Conditions: PT DT MT WT BH2T BH14T
 PPR: +30 86%R PTAT: +0.9 91%R (08/24)
 PTA: -82m -10f +8p +65NMS 93%R (MACE)
 PTA PL: +1.4 SCS: +2.82 DPR: -2.1 SCE: +2.4 LIV: +1.8
 151 dau. av. 21081 4.2 889 3.5 729

JENNINGS GAP WATCH TAHITI 68194643

Genetic Conditions: PT DT MT WT BH2C BH14C
 05/09 V88 E90 E90 V88 V87 V87 (04/24)
 PPR: +23 67%R PTAT: +0.6 74%R
 PTA: +227m +5f +3p -89NMS 11%\$ (GEN)
 02/00 305d 2X 17720 4.0 706 3.2 575 DHIA
 03/01 345d 2X 19570 4.7 928 3.5 678 DHIA
 04/03 365d 2X 25630 4.5 1159 3.4 882 DHIA

BLESSING TEX BRAIDEN ET *TM 198435 'E92'

Genetic Conditions: *TM PT DT WT BH2T BH14T
 PPR: -60 97%R PTAT: +0.2 98%R (08/24)
 PTA: -544m -41f -26p -185NMS 99%R (MACE)
 PTA PL: +3.0 SCS: +2.87 DPR: +0.8 SCE: +3.5 LIV: +2.0
 957 dau. av. 19137 4.0 764 3.4 642
 669 class. dau. av. FS:85.0 UDC:-0.12 FLC:-0.50

TOP ACRES SUPREME WIZARD ET 68116090

Genetic Conditions: PT DT MT WT BH2T BH14T
 10/10 3E-E95 E96 E95 E96 E95 E95 (10/20)
 PPR: +14 83%R PTAT: +0.7 89%R
 PTA: +255m +7f +3p +1NMS 25%\$
 03/06 305d 2X 25800 5.6 1451 3.4 868 DHIA
 04/08 324d 2X 25910 7.0 1803 3.3 864 DHIA
 05/07 365d 2X 34914 5.3 1840 3.3 1163 DHIA
 07/05 365d 2X 35400 4.9 1737 3.5 1246 DHIA
 Lifetime: 2557d 202535m 11043f 7077p
 * ALL AMERICAN COMPONENT MERIT Cow 2017
 * ALL AMERICAN Sr 3 Yr Old 2013
 * ALL AMERICAN PRODUCE OF DAM MEMBER 2013-2016

3rd - 7th Dams: 'E93.E93ms'

TOP ACRES ANDRE WHISPER ET 938574
 05/07 365d 2X 32941 5.8 1921 3.6 1174 DHIA
 * NOM ALL AMERICAN WINTER HFR CALF 2005
 * RES JR CHAMP SOUTHEAST NATIONAL 2006
 * 1ST WINTER YRLG HFR SOUTHEAST NATIONAL 2006
 * 3RD WINTER YRLG HFR SPRING NATIONAL 2006
 * 2ND WINTER HFR CALF SOUTHEAST NATIONAL 2005

TOP ACRES EJ WHIZZBANG 795771

'E93 - E92ms' *Certified*
 08/00 365d 2X 28980 5.2 1505 3.5 1011 DHIR
 Lifetime: 2627d 168310m 8547f 6068p
 NATIONAL TOTAL PERFORMANCE WINNER 1996
 ALL AMERICAN Jr 2, 3 & 5 Yr Old 1992, 1993, 1995
 ALL AMERICAN SPRING YRLG HFR 1991
 ALL AMERICAN Sr BEST 3 FMLS MEMBER 1995

MY T FINE WHISPER *TW 749328

'E90 - E90ms' *Certified*
 04/01 365d 2X 25020 4.6 1145 3.8 947 DHIR
 RES ALL AMERICAN 5 Yr Old 1991 & Aged Cow 1992
 HM ALL AMERICAN 4 Yr Old 1990
 GRAND CHAMPION EASTERN NATIONAL 1991
 RES GRAND CHAMP EASTERN NATIONAL 1990, 1992

MY T FINE MISTLETOE 699834

'V86/V87ms' *Certified*
 06/00 305d 2X 15650 4.0 625 3.5 553 DHIR

MT GLEN LIZ 612124 'V85 - Certified'

07/01 365d 2X 20540 5.0 1024 3.8 772 DHIR
 Lifetime: 2872d 129800m 5878f 2654p

- * RES ALL AMERICAN AGED Cow 2016
- * RES ALL AMERICAN Sr 2 & 5 Yr Old 2012, 2015
- * GRAND CHAMPION INTERNATIONAL 2017
- * RES GRAND & INT CHAMP INTERNATIONAL 2013

Winning Continues with 'W'



WIZARD'S DAUGHTERS:

- TOP ACRES PEPPY WIZELLA '3E94/93ms'**
06/03 365d 2X 30990 4.2 1317 3.5 1071 DHIR
UNANIMOUS ALL AMERICAN SUMMER YRLG HFR 2014
RES ALL AMERICAN JR 2 Yr Old 2015
Nom ALL AMERICAN 5 Yr Old 2018
- TOP ACRES C WIZZIE FLY ET '2E93/94ms'**
3/04 359d 2x 30064 5.6 1687 3.4 985 DHIR
1ST SR 2 Yr Old OH STATE FAIR 2019
- TOP ACRES HP WINANNA ET '2E92/92ms'**
1ST 4 Yr Old NORTHEAST NATIONAL 2021
1ST SR 2 Yr Old KY STATE FAIR 2019
- TOP ACRES HP PEPPY WINZ ET '2E92/92ms'**
GRAND CHAMPION CALIFORNIA STATE FAIR 2018
- TOP ACRES BIVER WHIZ ET 'E91/90ms'**
4-05 2x 365d 31047 5.6 1722 3.6 1120 DHIA
- TOP ACRES BRAIDEN WIZA ET 'E91/90ms'**
4/08 2x 305d 25870 3.9 1003 3.0 786 DHIR
UNANIMOUS ALL AMERICAN FALL YRLG 2017
JUNIOR CHAMPION INTERNATIONAL SHOW 2017
ALL AMERICAN FALL HFR CALF 2016
- TOP ACRES N WANNABLU ETV 'E90/90ms'**
Nom ALL AMERICAN FALL HFR CALF 2020
- TOP ACRES HP B WITTY ET '2E90/V89ms'**
- TOP ACRES C WIZZIE SHOW ET 'V88'@2Yr**
JUNIOR CHAMPION CA STATE FAIR 2018
- TOP ACRES C WIZZIE GO ET 'V88'**
3-07 3X 365d 38310 4.0 1524 3.2 1209 DHIR

TOP ACRES SUPREME WIZARD ET '3E95/E95ms'

5/07 365d 2X 34914 5.3 1840 3.3 1163 DHIA

All American Sr 3 Yr Old & Component Merit 2013, 2017

Dam of Lot 14C, MGD of Lot 13E

\$ _____ Lot 14C Choice of 5 September Calves - Wizard X Famous

Consignor: VAIL, PETER, MILE HIGH GENETICS, VALATIE, NY Ph: 518-755-0307

Parent Average: PPR: +5 PTAT: +0.6
PA: +461m +2f +6p +67NMS

Terms: 35% Due Sale Day
Balance Due at Selection
Selection at 4 Months of Age

BROWN HEAVEN R FAMOUS ET 109109715

Genetic Conditions: PT DT MT WT BH2T BH14T
PPR: -4 93%R PTAT: +0.5 96%R (08/24)
PTA: +666m -4f +9p -134NMS 97%R (MACE)
PTA PL: -0.8 SCS: +3.10 DPR: -1.4 SCE: +3.1 LIV: -0.8
507 dau. av. 21079 4.1 861 3.3 706
303 class. dau. av. FS:84.4 UDC:0.32 FLC:1.42

TOP ACRES SUPREME WIZARD ET 68116090

Genetic Conditions: PT DT MT WT BH2T BH14T
10/10 3E-E95 E96 E95 E96 E95 E95 (10/20)
PPR: +14 83%R PTAT: +0.7 89%R
PTA: +255m +7f +3p +1NMS 25%\$
02/03 305d 2X 17610 5.2 916 3.3 587 DHIA
03/06 305d 2X 25800 5.6 1451 3.4 868 DHIA
04/08 324d 2X 25910 7.0 1803 3.3 864 DHIA
05/07 365d 2X 34914 5.3 1840 3.3 1163 DHIA
06/07 218d 2X 19785 5.4 1078 4.1 810 DHIA
07/05 365d 2X 35400 4.9 1737 3.5 1246 DHIA
Lifetime: 2557d 202535m 11043f 7077p
* ALL AMERICAN COMPONENT MERIT COW 2017
* ALL AMERICAN SR 3 Yr Old 2013
* ALL AMERICAN PRODUCE OF DAM MEMBER 2013-2016
* RES ALL AMERICAN AGED COW 2016
* RES ALL AMERICAN SR 2 & 5 Yr Old 2012, 2015
* GRAND CHAMPION INTERNATIONAL 2017
* RES GRAND & INT CHAMP INTERNATIONAL 2013

JO-DEE NEMO RICHARD ET 68155420

Genetic Conditions: PT DT MT WT BH2T BH14C
PPR: +20 97%R PTAT: +0.4 98%R (08/24)
PTA: +983m -2f +13p -46NMS 99%R (MACE)
PTA PL: +0.6 SCS: +3.13 DPR: -0.7 SCE: +3.0 LIV: -2.3
1002 dau. av. 21170 3.9 832 3.3 701
662 class. dau. av. FS:84.6 UDC:0.61 FLC:0.55

BROWN HEAVEN GLENN FANTASY 106157091

Genetic Conditions: PT DT MT WT BH2T BH14T
*07/02 '2EX97' E97 E95 E97 E97 (06/20) Canada
PPR: +2 83%R 00%R
PTA: +258m +10f +13p -17NMS 22%\$ (GEN)
02/04 365d 2X 23104 4.2 974 3.7 866 DHIA
04/00 365d 2X 30091 3.8 1151 3.6 1096 DHIA
05/11 365d 2X 35556 4.7 1658 3.4 1208 DHIA
Lifetime: 1748d 128519m 5710f 4770p
* ALL AMERICAN AGED COW 2016
* ALL AMERICAN 4 & 5 Yr Old 2014, 2015

OLD MILL WDE SUPREME ET *TM 197920

Genetic Conditions: *TM PT DT WT BH2T BH14T
PPR: -3 98%R PTAT: +0.3 98%R (08/24)
PTA: -33m -4f -3p -104NMS 99%R (MACE)
PTA PL: -0.5 SCS: +3.04 DPR: -0.2 SCE: +4.8 LIV: +1.9
875 dau. av. 20470 4.1 831 3.4 693
566 class. dau. av. FS:85.3 UDC:0.11 FLC:1.10
TOP ACRES ANDRE WHISPER ET 938574
Genetic Conditions: PT DT MT WT BH2T BH14T
06/02 2E-E93 E90 E95 E92 E93 E93 (02/11)
PPR: -8 71%R PTAT: +0.1 77%R PTA: 11%\$
02/04 365d 2X 21220 4.9 1040 3.4 729 DHIR
05/07 365d 2X 32941 5.8 1921 3.6 1174 DHIA
* Nom ALL AMERICAN WINTER HFR CALF 2005
* RES JR CHAMP SOUTHEAST NATIONAL 2006
* 1ST WINTER YRLG HFR SOUTHEAST NATIONAL 2006
* 3RD WINTER YRLG HFR SPRING NATIONAL 2006
* 2ND WINTER HFR CALF SOUTHEAST NATIONAL 2005

3rd - 6th Dams:

TOP ACRES EJ WHIZZBANG 795771

'5E93 - E92ms' *Certified*
08/00 365d 2X 28980 5.2 1505 3.5 1011 DHIR
Lifetime: 2627d 168310m 8547f 6068p
NATIONAL TOTAL PERFORMANCE WINNER 1996
ALL AMERICAN JR 2, 3 & 5 Yr Old 1992, 1993, 1995
ALL AMERICAN SPRING YRLG HFR 1991
ALL AMERICAN SR BEST 3 FMLS MEMBER 1995

MY T FINE WHISPER *TW 749328

'2E90 - 2E90ms' *Certified*
04/01 365d 2X 25020 4.6 1145 3.8 947 DHIR
RES ALL AMERICAN 5 Yr Old 1991 & AGED COW 1992
HM ALL AMERICAN 4 Yr Old 1990
GRAND CHAMPION EASTERN NATIONAL 1991
RES GRAND CHAMP EASTERN NATIONAL 1990, 1992

MY T FINE MISTLETOE 699834

'V86/V87ms' *Certified*
06/00 305d 2X 15650 4.0 625 3.5 553 DHIR

MT GLEN LIZ 612124 'V85 - Certified'

07/01 365d 2X 20540 5.0 1024 3.8 772 DHIR
Lifetime: 2872d 129800m 5878f 2654p



POWERLINE RICH WHATEVER ET '3E93/E93ms'
***5/03 365d 2X 31905 5.3 1666 3.5 1135 DHIA**
Dam of Lot 15



ROUND HILL PREM WISHLIST ET
'3E93/E95ms' Protein Plus
6/07 365d 2X 34830 4.1 1443 3.4 1197 DHIR
Res All American Comp Merit Cow 2010
MGD of Lot 15

\$ _____ Lot 15 🐄 Just So WHENEVER 68234361

Born: 06/01 2024 Tattoo: 221 Consignor: JUST SO FARM, LAKE MILLS, WI

Parent Average PPR: +10 PTAT: +0.4
 PA: -217m -10f -3p -54NM\$

BROWN HEAVEN C FIRST CHOICE ET 111164959

Genetic Conditions: PT DT MT WT BH2T BH14T
 PPR: -2 76%R PTAT: +0.5 80%R (08/24)
 PTA: -149m -7f +1p -127NM\$ 86%R (GEN)
 PTA PL: -0.2 SCS: +3.08 DPR: -1.2 SCE: +2.9 LIV: +0.0
 51 dau. av. 20798 4.2 877 3.4 711
 23 class. dau. av. FS:83.8 UDC:1.10 FLC:0.29

POWER LINE RICH WHATEVER ET 68178766

Genetic Conditions: PT DT MT WT BH2T BH14C
 07/05 3E-E93 E92 E92 E92 E93 E93 (11/23)
 PPR: +24 66%R PTAT: +0.3 79%R
 PTA: -285m -13f -6p +19NM\$ 28%\$ (GEN)
 *02/03 302d 2X 13488 4.3 581 3.4 463 DHIA
 *03/04 332d 2X 22501 4.3 967 3.4 776 DHIA
 *05/03 365d 2X 31905 5.3 1666 3.5 1135 DHIA

VETSCHS NESTA CALVIN ET 120079480359

Genetic Conditions: PT DT MT WT BH2T BH14C
 PPR: +30 88%R PTAT: +0.5 88%R (08/24)
 PTA: -198m -26f -5p -42NM\$ 90%R (MACE)
 PTA PL: +2.3 SCS: +2.99 DPR: +1.7 SCE: +3.0 LIV: +2.1
 3907 dau. av. 21560 4.2 905 3.5 752
 2986 class. dau. av. FS:85.7 UDC:1.65 FLC:-0.81

BROWN HEAVEN J FANCY ET 107363037

Genetic Conditions: PT DT MT WT BH2T BH14T
 06/10 'EX91' E90 E92 V85 E94 (07/20) in Canada
 PPR: -55 76%R 00%R PTA: 0%\$ (GEN)
 01/09 365d 2X 29121 4.3 1257 3.8 1113 DHIA
 02/11 309d 2X 18005 4.5 814 3.7 659 DHIA
 04/10 365d 2X 35470 4.9 1753 3.6 1276 DHIA
 * NOM ALL AMERICAN YRLG IN MILK 2015

JO-DEE NEMO RICHARD ET 68155420

Genetic Conditions: PT DT MT WT BH2T BH14C
 PPR: +20 97%R PTAT: +0.4 98%R (08/24)
 PTA: +983m -2f +13p -46NM\$ 99%R (MACE)
 PTA PL: +0.6 SCS: +3.13 DPR: -0.7 SCE: +3.0 LIV: -2.3
 1002 dau. av. 21170 3.9 832 3.3 701
 662 class. dau. av. FS:84.6 UDC:0.61 FLC:0.55

ROUND HILL PREM WISHLIST ET 923735

10/03 3E-E93 E90 E94 E90 E92 E95 (12/13)
 PPR: -22 57%R PTAT: +0.0 65%R Protein Plus
 PTA: 15%\$
 02/04 305d 2X 19750 4.2 836 3.6 706 DHIR
 04/02 355d 2X 24060 4.6 1095 3.9 933 DHIR
 05/04 365d 2X 30440 4.8 1451 3.8 1166 DHIR
 06/07 365d 2X 34830 4.1 1443 3.4 1197 DHIR
 09/10 348d 2X 20080 4.3 859 3.4 686 DHIR
 Lifetime: 1915d 138340m 6158f 5074p
 * Res All American Component Merit Cow 2010

3rd - 7th Dams:

TOP ACRES JETWAY WISH ET 899225
 06/04 2E-E91 E91 E91 E90 E90 E92 (01/07)
 05/04 365d 2X 30207 4.0 1211 3.4 1017 DHIA
 * HM ALL AMERICAN FALL HFR CALF 2001
 * 4TH FALL HFR CALF CENTRAL NATIONAL 2001
 * JR CHAMPION MD STATE SHOW 2001
 * 1ST FALL HFR CALF MD STATE FAIR 2001
 * 1ST FALL HFR CALF MD STATE SHOW 2001

TOP ACRES EJ WHIZZBANG 795771

'5E93 - E92ms' *Certified*
 08/00 365d 2X 28980 5.2 1505 3.5 1011 DHIR
 Lifetime: 2627d 168310m 8547f 6068p
NATIONAL TOTAL PERFORMANCE WINNER 1996
ALL AMERICAN JR 2, 3 & 5 Yr OLD 1992, 1993, 1995
ALL AMERICAN SPRING YRLG HFR 1991
ALL AMERICAN SR BEST 3 FMLS MEMBER 1995

MY T FINE WHISPER *TW 749328

'2E90 - 2E90ms' *Certified*
 04/01 365d 2X 25020 4.6 1145 3.8 947 DHIR
RES ALL AMERICAN 5 Yr OLD 1991 & AGED COW 1992
HM ALL AMERICAN 4 Yr OLD 1990
GRAND CHAMPION EASTERN NATIONAL 1991
RES GRAND CHAMP EASTERN NATIONAL 1990, 1992

MY T FINE MISTLETOE 699834

'V86/V87ms' *Certified*
 06/00 305d 2X 15650 4.0 625 3.5 553 DHIR

MT GLEN LIZ 612124 'V85 - Certified'

07/01 365d 2X 20540 5.0 1024 3.8 772 DHIR
 Lifetime: 2872d 129800m 5878f 2654p

* 2ND COMPONENT MERIT COW CENTRAL NATIONAL 2010
 * 5TH FALL YRLG HFR SPRING NATIONAL 2005

Reproducing the Better Kind



JENLAR CARTER WALTZ ETV 'E91/E92ms'
3/04 365d 3X 38300 4.2 1607 3.4 1290 DHIR
All American Jr 3 Yr Old 2019, Nom AA Jr 2 Yr Old 2018
***Protein Plus* - Dam of Lot 16**



JENLAR CARTER WHIPLASH ETV 68195442
'2E91/E92ms' *Certified* Protein Plus
4/09 365d 2X 35130 4.5 1583 3.2 1138 DHIR
Hon Men All American Sr 2 Yr Old 2021
Supreme Champion NY SF 2022
Full Sister to Waltz

Maternal Sisters to Lot 16 Nominated in 2023:

- UAA: Jenlar Rasta Westlynn ETV
- HMAA: Jenlar Diego Worthwhile ETV
- NAA: Jenlar Famous Whiffle ETV
- NAA: Jenlar Rasta Welcome ETV
- NAA: Jenlar FC Windmill ETV

\$ _____ Lot 16 🐄 Jenlar Cliff WALKER ETV 68231979

Born: 12/04/2023 Tattoo: 1360 / M3423 Consignor: MEYER, BRIANNA, CHILTON, WI

PPR: +22 67%R 00%R
 PTA: +721m +14f +14p -107NM\$ 9%\$ (GEN)
GENOMICS: BC: A1/A2 KC: A/B
SCE +2.6 UDC: +0.79 PTAT: +1.3

KULP-TERRA DARYOU CLIFF ET 840003143858205

Genetic Conditions: PT DT MT WT BH2T BH14T
 PPR: +33 84%R PTAT: +1.3 88%R (08/24)
 PTA: +323m -4f +28p -14NM\$ 90%R (MACE)
 PTA PL: -0.9 SCS: +3.14 DPR: -2.3 SCE: +2.2 LIV: -2.7
 81 dau. av. 21827 4.1 903 3.5 773
 72 class. dau. av. FS:85.6 UDC:1.35 FLC:0.35

JENLAR CARTER WALTZ ETV 68175432

Genetic Conditions: PT DT MT WT BH2T BH14T
 03/07 E91 E90 E90 E91 E91 E92 (10/19)
 PPR: +79 76%R PTAT: +1.5 82%R
 PTA: +941m +30f +20p +154NM\$ 56%\$ (GEN)
Protein Plus GENOMICS: UDC: +1.75
 02/01 365d 3X 30950 3.4 1058 3.3 1018 DHIR
 03/04 365d 3X 38300 4.2 1607 3.4 1290 DHIR
 *Lifetime to date: 1864d 161191m 6332f 5729p
 * ALL AMERICAN JR 3 Yr Old 2019
 * HM ALL AMERICAN JR BEST 3 FMLS MEMBER 2017
 * NOM ALL AMERICAN JR 2 Yr Old 2018
 * NOM ALL AMERICAN SPRING YRLG HFR 2017
 * NOM ALL AMERICAN PROD OF DAM MEMBER 2017
 * INT CHAMPION INTERNATIONAL 2019
 * 1ST JR 3 Yr Old INTERNATIONAL 2019
 * 4TH JR 2 Yr Old INTERNATIONAL 2018
 * 6TH SPRING YRLG HFR CENTRAL NATIONAL 2017

HILLTOP ACRES B DAREDEVIL ET 840003012559129

Genetic Conditions: PT DT MT WT BH2T BH14T
 PPR: -44 97%R PTAT: +0.8 98%R (08/24)
 PTA: +303m -18f +6p -76NM\$ 99%R (MACE)
 PTA PL: +0.5 SCS: +3.30 DPR: -4.4 SCE: +2.6 LIV: -3.0
 850 class. dau. av. FS:84.7 UDC:1.69 FLC:0.42

VOELKERS BROOK CARA 68143522

Genetic Conditions: PT DT MT WT BH2T BH14T
 10/11 3E-E92 E92 E93 E92 E93 E90 (05/23) *CERT*
 PPR: +76 85%R PTAT: +0.7 88%R **Protein Plus**
 PTA: +816m +30f +38p +182NM\$ 62%\$ (GEN)
 06/05 365d 2X 46569 4.6 2136 3.5 1613 DHIR
 08/02 365d 2X 49950 5.1 2531 3.5 1766 DHIR
 10/05 365d 2X 44530 4.8 2142 3.5 1547 DHIR
Lifetime: 2364d 232340m 11434f 8545p

VOELKERS TD CARTER *TM 68119645

Genetic Conditions: *TM PT DT MT WT BH2T BH14T
 PPR: +19 98%R PTAT: +0.8 99%R (08/24)
 PTA: +992m +22f +19p +37NM\$ 99%R (MACE)
 PTA PL: -0.9 SCS: +3.08 DPR: -3.9 SCE: +2.8 LIV: -1.9
 973 class. dau. av. FS:85.2 UDC:0.66 FLC:0.56
TOP ACRES GARBRO S WISH ET 68150937
 Genetic Conditions: PT DT MT WT BH2T BH14T
 06/07 'E93' E92 E94 E94 E93 (10/19)
 PPR: +28 75%R PTAT: +0.9 81%R **Protein Plus**
 PTA: 25%\$ (GEN) (08/23)
 01/11 365d 2X 25242 4.5 1138 3.5 872 DHIR
 03/04 365d 3X 37320 4.3 1594 3.4 1254 DHIR
 05/03 365d 3X 35470 4.2 1507 3.4 1189 DHIR
 Lifetime: 1786d 149942m 6776f 5266p
 * ALL AMERICAN JR 2 & 4 Yr Old 2015, 2017
 * HM ALL AMERICAN JR 3 Yr Old 2016
 * HM ALL AMERICAN PROD OF DAM MEMBER 2015
 * 6TH COMP MERIT COW INTERNATIONAL 2019
 * 1ST 4 Yr Old INTERNATIONAL 2017
 * 1ST JR 2 Yr Old INTERNATIONAL 2015

3rd Dam:

ROUND HILL PRE WISHFUL ET 918994
 06/10 2E-E91 E94 V88 E91 E93 E90 (10/09)
 02/06 365d 2X 21990 4.5 984 3.5 767 DHIR
 04/03 365d 2X 25840 4.7 1214 3.3 854 DHIR
ALL AMERICAN WINTER HFR CALF 2003
 1ST WINTER HFR CALF CENTRAL NATIONAL 2003
 1ST WINTER HFR CALF EASTERN NATIONAL 2003
 2ND WINTER HFR CALF OH STATE FAIR 2003
 1ST WINTER HFR CALF OH STATE SHOW 2003

4th Dam:

'2E91 - E92ms'
TOP ACRES JETWAY WISH ET 899225
 05/04 305d 2X 26650 3.9 1011 3.3 842 DHIA
HON MEN ALL AMERICAN FALL HFR CALF 2001
 JUNIOR CHAMPION MD STATE SHOW 2001

5th Dam:

'5E93 - E92ms' *Certified*
TOP ACRES EJ WHIZZBANG 795771
 08/00 365d 2X 28980 5.2 1505 3.5 1011 DHIR
 Lifetime: 2627d 168310m 8547f 6068p
NATIONAL TOTAL PERFORMANCE 1996
ALL AMERICAN JR 2, 3 & 5 Yr Old 1992, 1993, 1995
ALL AMERICAN SPRING YRLG HFR 1991
ALL AMERICAN SR BEST 3 FMLS MEMBER 1995

6th Dam:

'2E90 - 2E90ms' *Certified*
MY T FINE WHISPER *TW 749328
 04/01 365d 2X 25020 4.6 1145 3.8 947 DHIR
RES ALL AMERICAN 5 Yr Old 1991 & Aged Cow 1992
HON MEN ALL AMERICAN 4 Yr Old 1990
GRAND CHAMPION EASTERN NATIONAL 1991
RES GRAND CHAMP EASTERN NATIONAL 1990, 1992

Lots 17 & 18 - Selling In Absentia



WF BIVER NORTHERNLIGHTS ET '2E94/'E94ms
 *4/02 354d 2X 30282 4.8 1441 3.7 1114 DHIR
 Hon Men All American Sr 3 Yr Old 2021
 Hon Men All American Produce of Dam Member 2021
 Dam of Lot 17



JO-DEE DENMARK NOOKIE ET *SBC*
 '2E92/E91ms' - MGD of Lot 17
 HM All American Jr 3 Yr Old 2012



WF CAYENNE NICOLE ET '2E92/E93ms'
 All American Jr 3 Yr Old 2021
 HM ALL AMERICAN PRODUCE OF DAM MEMBER 2021
 Maternal Sister to Dam of Lot 17



WF WHISKEY NATALIE '2E91/E92ms'
 *4/06 365d 2X 26069 3.6 942 3.2 819 DHIA
 Nom All American 4 Year Old 2020
 Dam of Lot 18



JO-DEE STARBUCK NORI ET 'E91'
 6/10 305d 2X 24140 3.9 939 3.3 793 DHIR
 3rd Dam of Lot 18



VALLIGROVE JETWAY NORA
 SBC '2E91/E92ms'
 All American Component Merit Cow 2007
 3rd Dam of Lot 17, 4th Dam of Lot 18

\$ _____ Lot 17 🐾 WF Norwin NELL ETV 68234752

Born: 09/01/2024 Tattoo: 90 Katie Ph: 715-530-0474
Consignor: WOODWIND FARM LLC, KELLEEN M. & KATHERINE A. WOOD, INDEPENDENCE, WI

Parent Average PPR: +67 PTAT: +0.9
PA: +436m +19f +19p +160NMS

Calf must be picked up by Nov. 1

NORWIN 120081082091

Genetic Conditions: PT DT MT WT BH2T BH14T
PPR: +64 93%R PTAT: +0.8 96%R (08/24)
PTA: +653m +20f +20p +159NMS 96%R (MACE)
PTA PL: +0.1 SCS: +3.02 DPR: -0.9 SCE: +3.0 LIV: -0.2
5336 dau. av. 22155 4.3 944 3.4 762
4001 class. dau. av. FS:85.3 UDC:0.64 FLC:0.55

WF BIVER NORTHERNLIGHTS ET 68194099

Genetic Conditions: PT DT MT WT BH2T BH14T
06/02 2E-E94 E94 E94 E92 E94 E94 (12/23)
PPR: +70 68%R PTAT: +1.0 74%R
PTA: +219m +17f +17p +161NMS 57%\$ (GEN)
02/05 318d 2X 19254 4.6 897 3.5 678 DHIR
03/06 341d 2X 24375 3.9 941 3.6 877 DHIR
04/02 354d 2X 30282 4.6 1441 3.6 1114 DHIR
* **HM ALL AMERICAN Sr 3 Yr Old 2021**
* **HM ALL AMERICAN PRODUCE OF DAM MEMBER 2021**
* **NOM ALL AMERICAN Sr 2 & 4 Yr Old 2020, 2022**
* 5TH 4 Yr Old INTERNATIONAL 2022
* 3RD Sr 3 Yr Old INTERNATIONAL 2021
* RES GRAND CHAMPI WI STATE SHOW 2024
* 2ND AGED COW WI STATE SHOW 2024
* 1ST Sr 2 & 3 Yr Old MIDWEST SPRING SHOW 2020, 2021
* 1ST Sr 2 Yr Old WI STATE SHOW 2020
* 1ST Sr 2 Yr Old MIDWEST REGIONAL 2020

ACE ENS NESTA 240003663441

Parent Average PPR: +0 PTAT: -0.5
PA: -299m -13f -12p +21NMS
PA: PL +1.4 SCS: +2.93 DPR: +2.2 SCE: LIV +1.8
FLORINS PRECISE DUBAI 120033600427
PPR: -3 53%R 00%R
PTA: -211m -9f -8p -48NMS 17%\$
03/07 305d 2X 20803 3.5 719 3.5 732 DHIA
04/09 305d 2X 23155 3.6 827 3.3 756 DHIA
05/11 305d 2X 22163 3.7 831 3.3 741 DHIA
07/00 305d 2X 22463 3.7 831 3.2 721 DHIA
08/05 305d 2X 20682 3.8 785 3.4 701 DHIA
10/00 305d 2X 23089 3.8 886 3.4 780 DHIA
Lifetime: 2128d 151458m 5565f 5079p

SCHERMA BLOOMING BIVER *TM 120094290070

Genetic Conditions: PT DT MT WT BH2T BH14T
PPR: +56 98%R PTAT: +0.5 99%R (08/24)
PTA: +390m +29f +34p +261NMS 99%R (MACE)
PTA PL: +1.7 SCS: +3.08 DPR: -4.3 SCE: +3.3 LIV: +1.4
14973 dau. av. 21479 4.3 928 3.6 764
10790 class. dau. av. FS:84.9 UDC:0.11 FLC:0.64

JO-DEE DENMARK NOOKIE ET 68108871

Genetic Conditions: PT DT MT WT BH2T BH14C
09/08 2E-E92 E93 E92 E94 E90 E91 (11/18)
* **Superior Brood Cow***
PPR: +22 77%R PTAT: +0.5 83%R (08/24)
PTA: +345m -10f -6p -15NMS 22%\$ (GEN)
02/00 365d 2X 19580 3.9 766 3.3 645 DHIR
03/05 341d 2X 26340 4.0 1064 3.2 840 DHIR
09/03 305d 2X 23224 3.8 873 3.2 748 DHIR
* **ALL AMERICAN PRODUCE OF DAM MEMBER 2012**
* **HM ALL AMERICAN Jr 3 Yr Old 2012**
* 3RD Jr 3 Yr Old INTERNATIONAL 2012

3rd - 6th Dams:

VALLIGROVE JETWAY NORA 891517
Genetic Conditions: PT DT MT WT BH2T BH14T
07/10 2E-E93 E95 E94 E92 E91 E92 (02/07)
* **Superior Brood Cow*** **Protein Plus**
PPR: +51 79%R PTAT: +1.3 86%R
PTA: +878m +9f +13p +17NMS 31%\$
05/00 365d 2X 32730 3.8 1257 3.2 1055 DHIR
07/02 365d 2X 36260 3.6 1306 3.2 1162 DHIR
Lifetime: 2146d 166700m 6371f 5578p
ALL AMERICAN COMP MERIT COW 2007
ALL AMERICAN Jr 3 Yr Old 2002
HON MEN ALL AMERICAN AGED COW 2006
HON MEN ALL AMERICAN 5 Yr Old 2004
NOM ALL AMERICAN Jr 2 Yr Old 2001
GRAND CHAMPION INTERNATIONAL 2007

TUOLUMNE ENSIGN NOEL 858885 '2E90'

03/05 302d 2X 31440 3.5 1090 3.4 1056 DHIA
04/05 365d 2X 37880 3.6 1345 3.2 1206 DHIR
1st TOTAL PERFORMANCE WESTERN NATIONAL 2001
3rd & 3rd BU 5 Yr Old WESTERN NATIONAL 2001

TUOLUMNE EI NOEL 803065 '+84 -Cert'

04/06 331d 2X 24130 3.6 858 3.2 776 DHIR
05/07 365d 2X 24000 3.5 843 3.3 803 DHIR
06/10 365d 2X 24610 3.7 900 3.2 787 DHIR
Lifetime: 2022d 118000m 4189f 3921p

TUOLUMNE FANTASY NOEL 773388

05/11 365d 2X 25520 3.7 934 3.5 886 DHIR
07/01 365d 2X 25030 3.8 952 3.5 864 DHIR
Lifetime: 2504d 147380m 5639f 5196p

\$ _____ Lot 18 🐾 WF Norwin NAKAYLA ETV

68234751 Born: 09/02/2024 Tattoo: 89 Kelly Ph: 715-279-1793
Consignor: WOODWIND FARM LLC, KELLEEN M. & KATHERINE A. WOOD, INDEPENDENCE, WI

Parent Average PPR: +21 PTAT: +0.6
PA: +509m +5f +13p +42NMS

Calf must be picked up by Nov. 1

NORWIN 120081082091

Genetic Conditions: PT DT MT WT BH2T BH14T
PPR: +64 93%R PTAT: +0.8 96%R (08/24)
PTA: +653m +20f +20p +159NMS 96%R (MACE)
PTA PL: +0.1 SCS: +3.02 DPR: -0.9 SCE: +3.0 LIV: -0.2
5336 dau. av. 22155 4.3 944 3.4 762
4001 class. dau. av. FS:85.3 UDC:0.64 FLC:0.55

WF WHISKEY NATALIE 68184346

06/08 2E-E91 E91 E91 E93 E90 E92 (05/22)
PPR: -22 44%R PTAT: +0.4 50%R
PTA: +365m -10f +5p -75NMS 13%\$
*03/04 365d 2X 19365 3.6 696 3.5 672 DHIA
*04/06 365d 2X 26069 3.6 942 3.2 819 DHIA
06/02 310d 2X 20810 3.9 809 3.3 681 DHIA
* **NOM ALL AMERICAN 4 Yr Old 2020**
* 1ST AGED COW MIDWEST SPRING SHOW 2022
* 1ST 4 Yr Old WI STATE SHOW 2020
* 1ST 4 Yr Old MIDWEST REGIONAL 2020

Dam of: **WF NORWIN NATTIE ET**
Res ALL WISCONSIN Jr 3 Yr Old 2024

WF DAREDEVIL NOVA

* 1ST Sr 2 Yr Old IN STATE FAIR 2024

ACE ENS NESTA 240003663441

Parent Average PPR: +0 PTAT: -0.5
PA: -299m -13f -12p +21NMS
PA: PL +1.4 SCS: +2.93 DPR: +2.2 SCE: LIV +1.8
FLORINS PRECISE DUBAI 120033600427
PPR: -3 53%R 00%R
PTA: -211m -9f -8p -48NMS 17%\$
02/08 298d 2X 19103 3.6 686 3.4 648 DHIA
03/07 305d 2X 20803 3.5 719 3.5 732 DHIA
04/09 305d 2X 23155 3.6 827 3.3 756 DHIA
05/11 305d 2X 22163 3.7 831 3.3 741 DHIA
07/00 305d 2X 22463 3.7 831 3.2 721 DHIA
08/05 305d 2X 20682 3.8 785 3.4 701 DHIA
10/00 305d 2X 23089 3.8 886 3.4 780 DHIA
Lifetime: 2128d 151458m 5565f 5079p

MANIS GLENN WHISKEY ET *TM 68133750

Genetic Conditions: *TM PT DT MT WT BH2T BH14T
PPR: -19 94%R PTAT: +0.3 97%R (08/24)
PTA: +533m -9f +17p -111NMS 97%R (MACE)
PTA PL: -1.3 SCS: +3.26 DPR: -3.3 SCE: +2.8 LIV: -0.2
539 dau. av. 21157 4.0 855 3.4 724
367 class. dau. av. FS:84.5 UDC:0.59 FLC:0.95

WF GRANSLAM NATALIE ET 68159983

08/01 3E-E91 E92 E93 V88 E90 E90 (10/21)
PPR: -4 82%R PTAT: +0.4 53%R
05/00 278d 2X 20910 3.1 657 3.2 666 DHIR
06/06 264d 2X 23480 3.2 751 3.2 740 DHIR
07/07 215d 2X 12960 3.8 486 3.4 441 DHIR

3rd - 7th Dams:

JO-DEE STARBUCK NORI ET 68119955
04/09 E91 E94 V88 E95 E91 E90 (08/14)
06/10 305d 2X 24140 3.9 939 3.3 793 DHIR

VALLIGROVE JETWAY NORA 891517

Genetic Conditions: PT DT MT WT BH2T BH14T
07/10 2E-E93 E95 E94 E92 E91 E92 (02/07)
* **Superior Brood Cow*** **Protein Plus**
PPR: +51 79%R PTAT: +1.3 86%R
PTA: +878m +9f +13p +17NMS 31%\$
02/03 313d 2X 18730 4.0 748 3.4 631 DHIA
03/03 353d 2X 18340 4.1 758 3.2 590 DHIA
05/00 365d 2X 32730 3.8 1257 3.2 1055 DHIR
07/02 365d 2X 36260 3.6 1306 3.2 1162 DHIR
Lifetime: 2146d 166700m 6371f 5578p
ALL AMERICAN COMP MERIT COW 2007
ALL AMERICAN Jr 3 Yr Old 2002
HON MEN ALL AMERICAN AGED COW 2006
HON MEN ALL AMERICAN 5 Yr Old 2004
NOM ALL AMERICAN Jr 2 Yr Old 2001
GRAND CHAMPION INTERNATIONAL 2007

TUOLUMNE ENSIGN NOEL 858885 '2E90'

03/05 302d 2X 31440 3.5 1090 3.4 1056 DHIA
04/05 365d 2X 37880 3.6 1345 3.2 1206 DHIR
1st TOTAL PERFORMANCE WESTERN NATIONAL 2001
3rd & 3rd BU 5 Yr Old WESTERN NATIONAL 2001

TUOLUMNE EI NOEL 803065 '+84 -Cert'

04/06 331d 2X 24130 3.6 858 3.2 776 DHIR
05/07 365d 2X 24000 3.5 843 3.3 803 DHIR
06/10 365d 2X 24610 3.7 900 3.2 787 DHIR
Lifetime: 2022d 118000m 4189f 3921p

TUOLUMNE FANTASY NOEL 773388

05/11 365d 2X 25520 3.7 934 3.5 886 DHIR
07/01 365d 2X 25030 3.8 952 3.5 864 DHIR
Lifetime: 2504d 147380m 5639f 5196p



HILLTOP ACRES DELPHI DAZZLE ET '3E95/E94ms'
4/01 365d 3X 38390 4.5 1727 3.5 1352 DHIR
Nom All American Component Merit Cow 2023
Maternal Sister to: HILLTOP ACRES B DAREDEVIL ET
Protein Plus - Dam of Lot 19



HILLTOP ACRES BOSE DIXILAND ET '3E93'
4/05 365d 3X 4.8 2235 3.6 1694 DHIR
Protein Plus - MGD of Lot 19

\$ _____ Lot 19 🐄 Knapp Collaps DREAMER ET
68233108 Born: 03/15/2024 Tattoo: K734 Consignor: KNAPP, LANDEN, EPWORTH, IA

Parent Average PPR: +104 PTAT: +1.0
 PA: +753m +28f +27p +272NM\$

Terms: 35% Due Sale Day
 Balance Due at Selection
 Selection at 4 Months of Age

COLLAPS 120159343338

Genetic Conditions: PT DT MT WT BH2C BH14T
 PPR: +82 62%R PTAT: +0.7 66%R (08/24)
 PTA: +504m +4f +15p +205NM\$ 64%R (GEN)
 PTA PL: +2.3 SCS: +3.13 DPR: +0.5 SCE: +3.5 LIV: +1.8
 0 dau. av. BC: A1/A2 KC: B/B

HILLTOP ACRES DELPHI DAZZLE ET 68180659

Genetic Conditions: PT DT MT WT BH2C BH14T
 07/06 3E-E95 E97 E96 E94 E93 E94 (06/24)
 PPR: +125 71%R PTAT: +1.2 79%R **Protein Plus**
 PTA: +1001m +51f +39p +338NM\$ 86%\$ (GEN)
 01/09 365d 3X 31780 4.3 1367 3.4 1081 DHIR
 02/11 361d 3X 34140 4.6 1583 3.7 1270 DHIR
 04/01 365d 3X 38390 4.5 1727 3.5 1352 DHIR
 05/06 365d 2X 29250 5.0 1448 3.6 1064 DHIR
 Lifetime: 1627d 144250m 7052f 5597p
 * **NOM ALL AMERICAN COMPONENT MERIT COW 2023**
 * 1ST TOTAL PERF SOUTHWEST NATIONAL 2023
 * 1ST COMPONENT MERIT COW SOUTHWEST NATIONAL 2023
 * 6TH COMPONENT MERIT COW INTERNATIONAL 2023
BC: A2/A2 KC: B/B

HERRENHOF BS NORWIN PHIL 120117953098

PPR: +49 75%R PTAT: +0.9 72%R (08/24)
 PTA: +394m +14f +15p -13NM\$ 80%R (MACE)
 PTA PL: -2.2 SCS: +3.32 DPR: -0.5 SCE: +3.4 LIV: -0.1
 3488 dau. av.
 2535 class. dau. av. FS:0.0 UDC:1.75 FLC:1.23

CALIMERA 120124946595

Parent Average PPR: +34 PTAT: +0.3
 PA: +88m -14f +6p -18NM\$
 03/00 342d 2X 16214 3.9 628 3.6 586 DHIA
 04/01 291d 2X 16051 3.5 568 3.5 555 DHIA
 05/02 336d 2X 17017 3.7 632 3.4 586 DHIA

SWITZER TALS DESI DELPHI TWIN 68154441

Genetic Conditions: PT DT MT WT BH2T BH14T
 Not Classified ***QUALIFIED SIRE***
 PPR: +82 82%R PTAT: +0.3 82%R (08/24)
 PTA: +969m +30f +27p +221NM\$ 88%R (MACE)
 PTA PL: +0.3 SCS: +2.92 DPR: -0.3 SCE: +2.1 LIV: -1.3
 75 dau. av. 22168 4.3 948 3.4 758
 18 class. dau. av. FS:84.3 UDC:0.19 FLC:-0.24

HILLTOP ACRES BOSE DIXILAND ET 68154378

Genetic Conditions: PT DT MT WT BH2C BH14T
 08/06 3E-E93 E95 E92 E91 E91 E93 (02/22)
 PPR: +62 79%R PTAT: +1.1 84%R **Protein Plus**
 PTA: +690m +35f +25p +160NM\$ 57%\$ (GEN)
 02/01 365d 3X 32560 4.8 1549 3.6 1159 DHIR
 04/05 365d 3X 47040 4.8 2235 3.6 1694 DHIR
 05/11 365d 3X 45480 5.2 2353 3.5 1605 DHIR
 07/00 327d 3X 37370 6.0 2259 3.6 1341 DHIR
 08/01 365d 3X 44160 5.4 2391 3.6 1585 DHIR
 Lifetime: 2543d 275410m 14359f 10089p

3rd -85th Dams: 'E90/V88ms'

HILLTOP ACRES GLN DIGNITY ET 68125189

04/02 305d 3X 30960 4.6 1435 3.6 1121 DHIR
 05/04 326d 3X 28470 4.6 1322 3.6 1037 DHIR
 Lifetime: 1289d 104310m 4878f 3800p
 * 1ST JR 2 YR OLD IA STATE FAIR 2012

HILLTOP ACRES V DIVINITY 68104240

'2E91/E92ms' ***Certified** **Protein Plus**
 04/04 365d 3X 30520 4.4 1331 3.7 1136 DHIR
 Lifetime: 2046d 142460m 6481f 5577p
 * 2ND JR 2 YR OLD IA STATE FAIR 2010
 * 1ST BEST UDDER IA STATE FAIR 2010

CUTTING EDGE PREM DALLY ET 946149

'2E92 - E92ms' ***Certified**
 02/02 365d 3X 32800 4.1 1331 3.5 1160 DHIR
 04/09 365d 3X 36580 4.3 1569 3.5 1291 DHIR
 07/00 365d 3X 38000 4.3 1638 3.4 1304 DHIR
 Lifetime: 2132d 180000m 7713f 6506p

ARTHURST GARBRO DIXIE ET 892453

'3E94 - E94ms' ***Certified**
 04/07 305d 2X 27860 4.3 1208 3.2 901 DHIR
 06/08 305d 2X 26420 4.1 1075 3.4 911 DHIR
 08/04 365d 2X 33470 4.8 1620 3.3 1112 DHIR
 Lifetime: 2704d 198580m 8623f 6960p
 * **ALL AMERICAN SR 3 & 4 YR OLD 2003, 2004**
 * **NOM ALL AMERICAN COMP MERIT COW 2008**

GARBRO PR DREAM 835551

'3E90 - Certified' ***Superior Brood Cow***
 02/07 365d 2X 27250 3.9 1051 3.4 920 DHIR
 * **RES ALL AMERICAN SR 2 YR OLD 1996**
 * **GRAND CHAMPION MN STATE SHOW & FAIR 1996**

BUCKEYE KNOLL JETWAY DORA 808237

'E90 - Certified'
 03/11 365d 2X 26210 3.8 1005 3.7 957 DHIR



Lot 20E Donor Dam: KEDAR ROSA 'EX93'
All Britain Winner
National Champion & UK Dairy Day Champ 2022
National Junior Champion 2018



KEDAR RHAPSOLUTELY 'EX92'
Champion All Breeds All Britain Calf Show
Maternal Sister to Donor Dam



KEDAR RHAPPILLY EVER AFTER 'VG88' 2yr
UK Dairy Day Champion 2024
Agriscot & National Junior Champion
All Britain Winner - Mat Sister to Donor Dam



KEDAR RHAPSODAPSYDIDLYDO 'EX93'
Resere Champion Agriscot
Full Sister to Donor Dam



KEDAR RHAPPLE SNAPPLE 'VG87' 2 yr
Junior Champion Northumberland County Show
Maternal Sister to Donor Dam



KEDAR RHAPUNZEL 'EX95' (max)
Reserve All Breeds All Britain Champion
UK Dairy Expo Champion
All Britain Champion - Mat Sister to Donor Dam

\$ _____ Lot 20E Embryo Pkg: Kedar Rosa X Crazy Horse
5 #1 Sexed Embryos - Non-Exportable

Consignor: Jonny Lochhead, Beyond the Burn, nr Dumfries, Scotland, UK

Embryos are housed at:
Sunshine Associates, Whitewater, WI, USA
 Stacey Ph: 262-473-8905

PERRY BROOK P CRAZY HORSE ETV
840003231544918

Genetic Conditions: PT DT MT WT BH2T BH14T
 PPR: +215 62%R PTAT: +0.6 66%R (08/24)
 PTA: +1323m +71f +57p +742NMS 65%R (GEN)
 PTA PL: +3.7 SCS: +2.75 DPR: -0.5 SCE: +2.6 LIV: +0.2
 0 dau. av.

KEDAR ROSA 31000000017114

07/06 'EX93' E95 E95 E94 E90 E93 (07/22)
 *02/04 305d 2X 16896 3.4 580 3.8 646 UK
 *03/06 305d 2X 21484 3.9 836 3.7 783 UK
 *06/04 305d 2X 24409 3.9 950 3.4 833 UK

3rd Dam:

KEDAR TD REIA 31000000009720

05/08 'EX93' E97 E93 E94 E93 (04/14)
 *02/10 305d 2X 17588 4.0 697 3.4 591 UK
 *03/11 305d 2X 15547 3.9 611 3.5 547 UK
 *05/04 305d 2X 25648 3.9 1001 3.7 939 UK

PACTOLE 5356268551

Genetic Conditions: PT DT MT WT BH2T BH14T
 Not Classified *QUALIFIED SIRE*
 PPR: +165 75%R PTAT: +0.4 77%R (08/24)
 PTA: +667m +52f +41p +539NMS 82%R (MACE)
 PTA PL: +2.9 SCS: +2.71 DPR: +0.3 SCE: +3.8 LIV: +0.8
 67 dau. av. 21725 4.6 990 3.7 793
 33 class. dau. av. FS:83.3 UDC:0.40 FLC:0.94

PERRY BROOK LUCKY INDIA 68209146

Genetic Conditions: PT DT MT WT BH2T BH14T
 02/08 V87 V86 V88 +84 V85 V88 (03/23) *CERT*
 PPR: +208 70%R PTAT: +0.5 78%R
 PTA: +1413m +69f +57p +741NMS 99%\$ (GEN)
 01/10 323d 3X 21830 4.8 1052 3.5 768 DHIR
 02/10 365d 3X 30440 4.5 1365 3.6 1107 DHIR

SCHERMA GLENN BLOOMING ET *TM 120082568808

Genetic Conditions: PT DT MT WT BH2T
 PPR: +57 79%R PTAT: +0.7 78%R (08/24)
 PTA: +478m +8f +28p -10NMS 85%R (MACE)
 PTA PL: -3.0 SCS: +3.16 DPR: -0.5 SCE: +3.7 LIV: +0.6
 22240 dau. av.
 15954 class. dau. av. FS:0.0 UDC:1.01 FLC:1.25

KEDAR RHAPSODY 31000000015591

05/10 'EX95' E96 E96 E93 E95 E96 (07/19)
 *02/04 225d 2X 13274 3.6 483 3.6 474 UK
 *04/06 270d 2X 8631 4.2 364 4.3 375 UK
 *05/05 305d 2X 23913 3.3 1001 3.6 939 UK



MGD or 2nd Dam: KEDAR RHAPSODY 'EX95' (max)
UK Dairy Expo Champion 2017,2018,2019, Res Ch 2016
UK National Champion 2019, Res Champ 2017
UK Dairy Day Champion 2019, 5X All Britain Winner



3rd Dam: KEDAR TD REIA 'EX93'
UK National Champion 2011
UK Dairy Expo Champion 2012, 2014, 2015
2X All Britain Winner



KRUSES GK THUNDER JACYLN 'E91/E92ms'
3/01 298d 2X 32140 4.0 1298 3.5 1135 DHIR
All American Yearling in Milk 2020, Nom AA Sr 2 Yr Old 2021
Dam of Lot 21C

\$ _____ Lot 21C 🐄 Choice of 2 September Calves

Consignor: FAIRDALE FARM LLC, OWENTON, KY Richard Sparrow Ph: 502-370-6730

Parent Average: PPR: -41 PTAT: +0.8
 PA: -125m -11f -6p -86NMS

Terms: 35% Due Sale Day
 Balance Due at Selection
 Selection at 4 Months of Age

CUTTING EDGE T FOREMOST 68171744 'E91'
 Genetic Conditions: PT DT MT WT BH2T BH14T
 PPR: -48 86%R PTAT: +0.9 91%R (08/24)
 PTA: -216m -16f -10p -180NMS 92%R (GEN)
 PTA PL: -0.3 SCS: +3.01 DPR: -2.7 SCE: +2.8 LIV: -0.9
 84 dau. av. 20473 4.2 850 3.5 709
 82 class. dau. av. FS:85.5 UDC:0.94 FLC:0.93

KRUSES GK THUNDER JACYLN 68197565
 03/07 1E-E91 E90 E91 E90 V88 E92 (04/22)
 PPR: +8 44%R PTAT: +0.7 49%R **Protein Plus**
 PTA: +9NMS 26%\$
 02/00 344d 2X 29820 4.2 1246 3.5 1031 DHIR
 03/01 298d 2X 32140 4.0 1298 3.5 1135 DHIR
 04/00 365d 2X 27620 4.6 1266 3.2 892 DHIR
 Lifetime: 1188d 102570m 4647f 3616p
 * **ALL AMERICAN YRLG IN MILK 2020**
 * **NOM ALL AMERICAN Sr 2 Yr Old 2021**
 * 1st Sr 2 Yr Old Southeast National 2021
 * 1st YRLG IN MILK Southeast National 2020
 * 1st Sr 2 Yr Old KY State Fair 2021

CUTTING EDGE THUNDER *TM 68121893
 Genetic Conditions: *TM PT DT WT BH2T BH14T
 PPR: -15 95%R PTAT: +0.2 97%R (08/24)
 PTA: -575m -16f -17p -6NMS 98%R (MACE)
 PTA PL: +2.6 SCS: +2.85 DPR: +0.4 SCE: +2.9 LIV: +2.6
 527 dau. av. 19082 4.2 797 3.4 653
 384 class. dau. av. FS:84.9 UDC:0.03 FLC:1.63

CUTTING EDGE ELITE FAYANN 68132614
 03/06 E90 V89 E92 V87 E90 E90 (11/14)
 PPR: -44 58%R PTAT: +1.0 63%R
 PTA: -66m -17f -17p -224NMS 2%\$
 02/03 281d 2X 16830 3.7 629 3.1 522 DHIR
 03/02 301d 2X 21030 4.0 831 3.2 679 DHIR
 * **ALL AMERICAN Jr 3 Yr Old 2014**
 * **INT CHAMPION INTERNATIONAL 2014**
 * 1st Jr 3 Yr Old International 2014

HARTS THUNDER *TM 68113037
 Genetic Conditions: *TM PT DT WT BH2T BH14T
 PPR: +70 97%R PTAT: +0.4 98%R (08/24)
 PTA: +693m +10f +23p +270NMS 99%R (MACE)
 PTA PL: +2.2 SCS: +3.18 DPR: -0.9 SCE: +1.9 LIV: +2.3
 818 dau. av. 20572 4.0 814 3.4 704
 515 class. dau. av. FS:84.6 UDC:0.93 FLC:-0.43

KRUSES GK STREAMLINE JIN 68168795
 02/08 V86 V88 V86 V86 V85 V86 (01/18)
 PPR: -90 38%R PTAT: +0.5 45%R PTA: 0%\$
 02/02 336d 2X 15340 5.2 802 3.2 487 DHIR
 03/04 337d 2X 16890 4.5 755 3.4 568 DHIA
 04/04 174d 2X 13060 4.2 553 3.4 438 DHIA

3rd - 9th Dams:
KRUSES GK JOEY JACLYN 68151790

KRUSES GK MANDELL JAMINE 68129265
 03/04 V88 V87 E90 +81 V85 E92 (04/14)
 03/02 278d 2X 17870 4.3 771 3.1 557 DHIR

KRUSES GK TOM JAMIE 921372 'E90'
 05/01 365d 2X 23200 4.5 1045 3.4 781 DHIR
 Lifetime: 1734d 101310m 4266f 3375p

KRUSES VISION JAZZ 889779
 07/01 2E-E92 E90 E93 E90 E91 E93 (11/06)
 08/05 365d 2X 24690 3.7 905 3.3 807 DHIR
 Lifetime: 2378d 147010m 6026f 4847p

KRUSES SEATTLE JULIE 870529 'E90'
Protein Plus
 04/10 365d 2X 35920 3.6 1300 3.2 1146 DHIR

KRUSES WESTLEY JUDY 848674 NC
 05/00 305d 2X 26590 3.7 984 3.0 801 DHIA

KRUSES CRUSADER JILL 768654 '2E90'
 05/08 365d 2X 25000 4.1 1029 3.2 811 DHIR
 Lifetime: 1799d 102140m 4058f 3488p



KRUSES FOREMOST JITTY ETV
1st Winter Yrlg Iowa State Fair 2024
Selling - Lot 22



KRUSES VICTOR JITERBUG ET 'E91/E91ms'
4/06 294d 2X 21170 4.2 886 3.6 756 DHIR
Hon Men All American Sr 3 Yr Old 2016
Nom AA Sr 2 Yr Old 2015 - Dam of Lot 22

\$ _____ Lot 22 🐄 Kruses Foremost JITTY ETV
68226114 Born: 01/17/2023 Tattoo: 229 Consignor: KRUSE, RICK, EARLVILLE, IA

Parent Average PPR: -45 PTAT: +1.1
 PA: -298m -9f -12p -197NMS

CUTTING EDGE T FOREMOST 68171744

Genetic Conditions: PT DT MT WT BH2T BH14T E91

PPR: -48 86%R PTAT: +0.9 91%R (08/24)
 PTA: -216m -16f -10p -180NMS 92%R (GEN)
 PTA PL: -0.3 SCS: +3.01 DPR: -2.7 SCE: +2.8 LIV: -0.9
 84 dau. av. 20473 4.2 850 3.5 709
 82 class. dau. av. FS:85.5 UDC:0.94 FLC:0.93

KRUSES VICTOR JITERBUG ET 68146344

Genetic Conditions: PT DT MT WT BH2T BH14T
 03/11 E91 V88 E92 E91 E90 E91 (11/16)
 PPR: -38 78%R PTAT: +1.2 83%R PTA: 2%\$ (GEN)
 02/02 365d 2X 18290 4.5 825 3.5 632 DHIR
 03/07 293d 2X 16680 4.6 761 3.3 551 DHIR
 04/06 294d 2X 21170 4.2 886 3.6 756 DHIR
 * HM ALL AMERICAN Sr 3 Yr Old 2016
 * HM ALL AMERICAN Winter Yrlg Hfr 2014
 * HM ALL AMERICAN Sr Best 3 FMLS MEMBER 2016
 * NOM ALL AMERICAN Sr 2 Yr Old 2015
 * 3RD Sr 3 Yr Old INTERNATIONAL 2016
 * 6TH Sr 2 Yr Old INTERNATIONAL 2015
 * 3RD WINTER YRLG HFR INTERNATIONAL 2014
 * 1ST WINTER YRLG HFR IA STATE FAIR 2014

CUTTING EDGE THUNDER *TM 68121893

Genetic Conditions: *TM PT DT WT BH2T BH14T
 PPR: -15 95%R PTAT: +0.2 97%R (08/24)
 PTA: -575m -16f -17p -6NMS 98%R (MACE)
 PTA PL: +2.6 SCS: +2.85 DPR: +0.4 SCE: +2.9 LIV: +2.6
 527 dau. av. 19082 4.2 797 3.4 653
 384 class. dau. av. FS:84.9 UDC:0.03 FLC:1.63
CUTTING EDGE ELITE FAYANN 68132614
 03/06 E90 V89 E92 V87 E90 E90 (11/14)
 PPR: -44 58%R PTAT: +1.0 63%R
 PTA: -66m -17f -17p -224NMS 2%\$
 02/03 281d 2X 16830 3.7 629 3.1 522 DHIR
 03/02 301d 2X 21030 4.0 831 3.2 679 DHIR
 * ALL AMERICAN Jr 3 Yr Old 2014
 * INT CHAMPION INTERNATIONAL 2014
 * 1ST Jr 3 Yr Old INTERNATIONAL 2014

SCF JET VICTOR TWIN *TM 196304 'E90'

Genetic Conditions: *TM PT DT WT BH2T BH14T
 PPR: -83 95%R PTAT: +0.6 97%R (08/24)
 PTA: +19m -10f -7p -332NMS 97%R (GEN)
 PTA PL: -4.1 SCS: +3.42 DPR: -2.3 SCE: +3.5 LIV: -4.3
 367 dau. av. 19615 4.0 777 3.4 658
 301 class. dau. av. FS:85.4 UDC:0.33 FLC:-0.22
KRUSES RIVER JAMAICA ET 961097
 Genetic Conditions: PT DT MT WT BH2T BH14C
 04/10 E91 V89 E93 E90 E90 E92 (11/12)
 PPR: +29 62%R PTAT: +0.7 70%R PTA: 13%\$
 02/01 357d 2X 18220 4.7 852 3.4 616 DHIR
 03/02 352d 2X 25310 4.3 1079 3.4 868 DHIR
 04/04 365d 2X 29710 4.0 1186 3.4 1005 DHIR
 05/07 157d 2X 11080 4.1 458 3.3 368 DHIR
 * GRAND CHAMPION IA STATE FAIR 2011
 * 1ST Sr 3 Yr Old IA STATE FAIR 2011

3rd - 7th Dams:

R KRUSES STARBUCK JOYFUL 914171

'2E94/E93ms'
 05/07 365d 2X 31570 4.4 1384 3.3 1036 DHIR
 Lifetime: 1945d 118720m 5188f 4145p

KRUSES PRELUDE JOLYN 885467 '2E93/E93ms'
 06/08 365d 2X 27600 5.3 1458 3.3 921 DHIR
HON MEN ALL AMERICAN Jr 3 Yr Old 2002

KRUSES JETWAY JACLYN 859482

'3E91 - Certified'
 07/08 305d 2X 22110 4.3 948 3.4 752 DHIA

KRUSES JADE JACKIE VIX ET 813143 "3E93"
 07/09 363d 2X 24940 4.5 1110 3.4 852 DHIR

KRUSES BEAUTICIAN VIXIE *TA 644583

"5E90" *Superior Brood Cow"
ALL AMERICAN 3 & 4 Yr Old 1980, 1981
GRAND CHAMPION CENTRAL NATIONAL 1980, 1981



ABS FAMOUS MADISON 'E90/E90ms'
2/00 345d 2X 23410 4.1 966 3.2 751 DHIR
Dam of Lot 23



Kruses GK Moonlight Magic 'E92/E93ms'
***4/05 365d 2X 29362 4.4 1291 3.3 976 DHIA**
MGD of Lot 23

\$ _____ Lot 23 🐄 ABS Magical MOOLAH 68232277

Born: 01/22/2024 Tattoo: 2405 Consignor: BLANKENBERG, ALEXIS, PLATTEVILLE, WI

RFID 840003259682501

Parent Average PPR: +56 PTAT: +1.0
 PA: +709m +25f +17p +151NM\$
 7TH WINTER HEIFER CALF WI STATE SHOW 2024

COZY NOOK DOBOY TANK 68204129

Genetic Conditions: PT DT MT WT BH2T BH14T
 PPR: +95 70%R PTAT: +0.8 74%R (08/24)
 PTA: +844m +37f +29p +361NM\$ 75%R (GEN)
 PTA PL: +1.3 SCS: +2.94 DPR: -2.0 SCE: +2.5 LIV: -1.0
 0 dau. av.

ABS FAMOUS MADISON 68211101

03/02 E90 E90 E90 V87 V89 E90 (02/24)
 PPR: +14 42%R PTAT: +1.2 49%R
 PTA: +573m +12f +4p -60NM\$ 15%\$
 02/00 345d 2X 23410 4.1 966 3.2 751 DHIA
 *03/01 204d 2X 19185 4.0 759 2.9 562 (RIP)

SWITZER TALS DRDVL DOBOY ET 840003133889643

Genetic Conditions: PT DT MT WT BH2T BH14T
 PPR: +63 90%R PTAT: +1.1 94%R (08/24)
 PTA: +920m +21f +31p +249NM\$ 95%R (MACE)
 PTA PL: +1.9 SCS: +3.03 DPR: -3.4 SCE: +2.3 LIV: -3.2
 374 dau. av. 22005 4.3 936 3.5 764
 257 class. dau. av. FS:84.8 UDC:1.37 FLC:0.29

COZY NOOK PSLI TREACHEROUS ET 68158594

Genetic Conditions: PT DT MT WT BH2T BH14T
 08/03 1E-E90 E90 E91 +82 V89 E91 (05/22)
 PPR: +103 79%R PTAT: +0.2 84%R **Protein Plus**
 PTA: +323m +12f +10p +355NM\$ 88%\$ (GEN)
 03/01 365d 2X 32580 4.8 1550 3.8 1236 DHIR
 04/06 331d 2X 31620 4.9 1555 3.8 1189 DHIR
 05/06 365d 2X 35280 4.4 1535 3.7 1288 DHIR
 06/08 365d 2X 37590 4.2 1571 3.6 1356 DHIR
 07/10 305d 2X 37120 4.4 1641 3.4 1270 DHIR
 09/01 365d 2X 33860 4.5 1539 3.4 1163 DHIR
Lifetime: 2607d 248100m 11272f 9031p

BROWN HEAVEN R FAMOUS ET 109109715

Genetic Conditions: PT DT MT WT BH2T BH14T
 PPR: -4 93%R PTAT: +0.5 96%R (08/24)
 PTA: +666m -4f +9p -134NM\$ 97%R (MACE)
 PTA PL: -0.8 SCS: +3.10 DPR: -1.4 SCE: +3.1 LIV: -0.8
 507 dau. av. 21079 4.1 861 3.3 706
 303 class. dau. av. FS:84.4 UDC:0.32 FLC:1.42

KRUSES GK MOONLIGHT MAGIC 68190392

05/01 1E-E92 E90 E94 V87 E90 E93 (11/22)
 PPR: +1 41%R PTAT: +1.1 43%R
 PTA: +207m +9f +0p +0NM\$ 25%\$
 *04/05 365d 2X 29362 4.4 1291 3.3 976 DHIA
 *06/00 182d 2X 14470 4.2 611 3.0 439 (RIP)

3rd - 9th Dams:

KRUSES GK LAZER MICHELLE 68161954
 06/05 2E-E91 E90 E92 E91 E91 E91 (12/20)
 04/06 305d 2X 23230 3.8 882 3.3 775 DHIR
 04/06 365d 2X 27550 3.9 1082 3.5 955 DHIR
 Lifetime: 1715d 102320m 4340f 3594p

KRUSES GK FRONTIER MARISSA 68142034

05/08 V88 V88 E90 V86 V85 E90 (01/18)
 05/03 365d 2X 19140 4.3 822 3.7 708 DHIR
 06/07 295d 2X 18200 4.6 838 3.5 636 DHIR
 07/06 365d 2X 19230 4.2 805 3.4 651 DHIR
 Lifetime: 2140d 111130m 4759f 3914p

KRUSES GK JASON MOLLY 957196 'E90/E91ms'

04/11 305d 2X 18600 3.5 657 3.2 594 DHIA

KRUSES GK JETWAY MIRACLE ET 939860

04/09 E90 E91 V86 E92 E91 V89 (11/09)
 03/03 365d 2X 20340 4.0 808 3.3 663 DHIR

* **MEMBER HM ALL AMERICAN PRODUCE OF DAM 2009**

* **MEMBER NOM ALL AMERICAN SR BEST 3 FMLS 2009**

* **JR CHAMPION SOUTHWEST NATIONAL 2006**

* **1ST WINTER YRLG SOUTHWEST NATIONAL 2006**

KRUSES ENSIGN VERLYNN 831240

'2E93 - 2E95ms' ***Certified***
 07/04 365d 2X 27370 5.0 1356 3.4 926 DHIR
 Lifetime: 2053d 123780m 5366f 4435p

* **RESERVE ALL AMERICAN JR 3 Yr OLD 1996**

2ND & 1ST BU JR 3 Yr OLD CENTRAL NATIONAL 1996

KRUSES JUBILATION VIRGINIA ET 745562

"2E90" ***Certified - Superior Brood Cow***
 05/09 365d 2X 27680 5.0 1375 3.5 980 DHIR
 * **RESERVE ALL AMERICAN 3 Yr OLD 1989**

KRUSES BEAUTICIAN VIXIE *TS 644583

"5E90" ***Superior Brood Cow***
 06/04 357d 2X 18680 4.6 857 3.3 617 DHIR
ALL AMERICAN 4 Yr OLD 1981



RANDOM LUCK V PRECIOUS '3E94/E94ms'
5/00 365d 2X 28820 4.2 1201 3.2 921 DHIR
All American Summer Yrlg Hfr 2009, Res AA Jr 3 Yr Old 2011
All Am Sr Best 3 Fmls Member 2019 - MGD of Lot 24



PRECIOUS B PRETTY ET 'E90/E90ms'
Reserve All American 5 Yr Old 2018
Hon Men All American Produce of Dam Member 2018
Maternal Sister to Dam of Lot 24



PRECIOUS B PURPLE ROSETTE ET 'E90/E90ms'
Hon Men All American Produce of Dam Member 2018
Maternal Sister to Dam of Lot 24

\$ _____ Lot 24 🐄 Encore-Gen Carter PRIMROSE ETV
68226064 Born: 09/03/2022 Tattoo: B222 Consignor: T. J. WINGERT, PEARL CITY, IL

Parent Average PPR: -25 PTAT: +0.5
 PA: +148m -4f -5p -97NMS
 *1st FALL YRLG IL STATE FAIR 2024

Bred 7/5/2024 to:
 TROUT RUN CAR JUKEBOX ET PP 68187572
 Genetic Conditions: PC DT MT WT BH2T BH14T
 PPR: +88 80%R PTAT: -0.1 75%R (08/24)
 PTA: +1100m +21f +33p +242NMS 90%R (GEN)
 PTA PL: -1.0 SCS: +2.92 DPR: +0.3 SCE: +2.9 LIV: +0.1
 77 dau. av. 21886 4.0 872 3.3 731

VOELKERS TD CARTER *TM 68119645
 Genetic Conditions: *TM PT DT WT BH2T BH14T
 PPR: +19 98%R PTAT: +0.8 99%R (08/24)
 PTA: +992m +22f +19p +37NMS 99%R (MACE)
 PTA PL: -0.9 SCS: +3.08 DPR: -3.9 SCE: +2.8 LIV: -1.9
 1499 dau. av. 21267 4.1 873 3.4 713
 973 class. dau. av. FS:85.2 UDC:0.66 FLC:0.56

PRECIOUS B PEACEFUL ET 68167748
 Genetic Conditions: PT DT MT WT BH2T BH14T
 07/07 2E-E91 E91 E92 E91 E90 E90 (05/22)
 PPR: -66 71%R PTAT: +0.2 78%R PTA: 2%\$ (GEN)
 02/04 334d 2X 13760 4.2 583 3.3 460 DHIR
 03/05 300d 2X 22740 4.0 908 3.1 698 DHIR
 04/05 305d 2X 21350 3.5 754 3.2 690 DHIR
 06/07 305d 3X 26810 5.4 1460 3.3 882 DHIA

WEBSTER RIDGE TD ET *TM 193164
 Genetic Conditions: *TM PT DT WT BH2T BH14T
 PPR: +25 97%R PTAT: -0.2 98%R (08/24)
 PTA: -237m +2f -15p +74NMS 98%R (MACE)
 PTA PL: +2.7 SCS: +2.90 DPR: +2.3 SCE: +1.6 LIV: +1.7
 961 dau. av. 19934 4.1 818 3.3 665
 553 class. dau. av. FS:84.3 UDC:0.26 FLC:0.58

VOELKERS WDRNT CARABELLA 68101970
 Genetic Conditions: PT DT MT WT BH2T BH14T
 04/00 E90 E92 E91 E90 E91 V88 (01/12) *CERT*
 PPR: +5 79%R PTAT: +0.6 83%R
 PTA: +933m +15f +20p +53NMS 35%\$ (GEN)
 02/03 364d 2X 20600 4.7 972 3.6 741 DHIR
 03/04 334d 2X 22510 4.2 951 3.3 741 DHIR
 04/05 365d 2X 32300 4.2 1368 3.4 1106 DHIR

BLESSING TEX BRAIDEN ET *TM 198435 'E92'
 Genetic Conditions: *TM PT DT WT BH2T BH14T
 PPR: -60 97%R PTAT: +0.2 98%R (08/24)
 PTA: -544m -41f -26p -185NMS 99%R (MACE)
 PTA PL: +3.0 SCS: +2.87 DPR: +0.8 SCE: +3.5 LIV: +2.0
 957 dau. av. 19137 4.0 764 3.4 642
 669 class. dau. av. FS:85.0 UDC:-0.12 FLC:-0.50

RANDOM LUCK V PRECIOUS 68107525
 10/11 3E-E94 E92 E95 E90 E95 E94 (06/19)
 PPR: -3 62%R PTAT: +0.4 68%R PTA: 11%\$
 01/10 365d 2X 19600 4.1 798 3.3 638 DHIR
 03/00 305d 2X 22850 4.5 1017 3.4 771 DHIR
 05/00 365d 2X 28820 4.2 1201 3.2 921 DHIR
 07/07 365d 2X 25110 4.5 1118 3.2 796 DHIR
 10/02 305d 2X 18790 4.5 846 3.4 635 DHIR
Lifetime: 3567d 217960m 9767f 7527p
 * ALL AMERICAN SUMMER YRLG HFR 2009
 * ALL AMERICAN SR BEST 3 FMLS MEMBER 2019
 * RES ALL AMERICAN JR 3 YR OLD 2011

3rd - 5th Dams:
RANDOM LUCK KB PHOEBE 918369
 '2E93 - E94ms' *Certified*
 03/08 365d 2X 31510 4.7 1467 3.2 1000 DHIR
 05/08 365d 2X 34210 4.5 1541 3.1 1048 DHIR
 Lifetime: 2054d 168480m 7940f 6017p
 * HON MEN ALL AMERICAN SR 3 YR OLD 2006
 * NOM ALL AMERICAN AGED COW 2010
 * 2ND COMP MERIT COW SOUTHEAST NAT'L 2009

MS ELM PARK PAPOOSE ET 901949 'E91'
 *04/08 365d 2X 27681 4.4 1221 3.2 876 DHIA

KIES HAVEN VOGUE PAMMY 820324
 "E91 - Certified"
 04/08 365d 3X 38740 5.0 1920 3.6 1411 DHIR
 * HON MEN ALL AMERICAN JR 2 YR OLD 1994

Quality Repeated – Generation to Generation



Design by PUREBRED PUBLISHING

Photo by K. White-Tessa by K. DeBorja

TIMBERLINE JETWAY TONI (M*) '3E94'
***Certified* - 5X All American**
4th Dam of Lot 25

MILK & HONEY TONIS TESSA '2E92'
Res All American 4 Yr Old
3rd Dam of Lot 25

\$ _____ Lot 25 🐄 Blessing Garbro Fore TONI ETV **68230770** Born: 12/13/2023 Tattoo: 343

Consignor: BLESSING FARMS & GARRISON BROS, FORT WAYNE, IN

Parent Average PPR: -25 PTAT: +0.8
 PA: +125m -9f -7p -130NMS
 * 2ND WINTER CALF IN STATE FAIR 2023

CUTTING EDGE T FOREMOST 68171744

Genetic Conditions: PT DT MT WT BH2T BH14T
 E91
 PPR: -48 86%R PTAT: +0.9 91%R (08/24)
 PTA: -216m -16f -10p -180NMS 92%R (GEN)
 PTA PL: -0.3 SCS: +3.01 DPR: -2.7 SCE: +2.8 LIV: -0.9
 84 dau. av. 20473 4.2 850 3.5 709
 82 class. dau. av. FS:85.5 UDC:0.94 FLC:0.93

CUTTING EDGE R TAMTAM ET 68193245

04/10 'E90' E90 E90 E90 V89 (02/23)
 PPR: -1 49%R PTAT: +0.6 56%R
 PTA: +465m -2f -4p -79NMS 13%\$
 02/05 365d 2X 25500 4.0 1026 3.2 820 DHIR
 *04/08 365d 2X 27759 4.5 1289 3.2 875 DHIR

CUTTING EDGE THUNDER *TM 68121893

Genetic Conditions: *TM PT DT WT BH2T BH14T
 PPR: -15 95%R PTAT: +0.2 97%R (08/24)
 PTA: -575m -16f -17p -6NMS 98%R (MACE)
 PTA PL: +2.6 SCS: +2.85 DPR: +0.4 SCE: +2.9 LIV: +2.6
 527 dau. av. 19082 4.2 797 3.4 653
 384 class. dau. av. FS:84.9 UDC:0.03 FLC:1.63

CUTTING EDGE ELITE FAYANN 68132614

03/06 E90 V89 E92 V87 E90 E90 (11/14)
 PPR: -44 58%R PTAT: +1.0 63%R
 PTA: -66m -17f -17p -224NMS 2%\$
 02/03 281d 2X 16830 3.7 629 3.1 522 DHIR
 03/02 301d 2X 21030 4.0 831 3.2 679 DHIR
 * ALL AMERICAN JR 3 Yr Old 2014
 * INT CHAMPION INTERNATIONAL 2014
 * 1ST JR 3 Yr Old INTERNATIONAL 2014

JO-DEE NEMO RICHARD ET 68155420

Genetic Conditions: PT DT MT WT BH2T BH14C
 PPR: +20 97%R PTAT: +0.4 98%R (08/24)
 PTA: +983m -2f +13p -46NMS 99%R (MACE)
 PTA PL: +0.6 SCS: +3.13 DPR: -0.7 SCE: +3.0 LIV: -2.3
 1002 dau. av. 21170 3.9 832 3.3 701
 662 class. dau. av. FS:84.6 UDC:0.61 FLC:0.55

GROVES-SUN WNDRMNT TWIGGY 68131212

Genetic Conditions: PT DT MT WT BH2C BH14T
 07/06 E92 E92 E92 V89 E93 E91 (11/18)
 PPR: +20 72%R PTAT: +0.6 80%R
 PTA: +249m +6f +0p +53NMS 39%\$ (GEN)
 02/03 365d 2X 26380 4.5 1189 3.5 922 DHIR
 03/05 365d 2X 30100 4.4 1339 3.4 1014 DHIR
 07/02 305d 2X 27190 4.7 1268 3.4 912 DHIR

3rd - 7th Dams:

MILK & HONEY TONIS TESSA 956795
 06/08 2E-E92 E92 E91 E90 E93 E92 (06/13)
 04/07 365d 2X 22500 4.4 992 3.1 697 DHIR
RES ALL AMERICAN 4 Yr Old 2011

TIMBERLINE JETWAY TONI (M*) 842826 '3E94/E94ms' *Certified*

*05/11 365d 2X 29640 4.9 1456 3.5 1037 DHIA
 *08/11 365d 2X 29156 5.3 1622 3.5 1008 DHIA
 Lifetime: 2201d 142620m 6471f 5235p
ALL AMERICAN AGED COW 2001 & RESERVE 2004
ALL AMERICAN Sr 2, 3, & 4 Yr Old 1997-1999

FULP TELSTAR TITAN T C 762023

08/03 E90 E90 E90 V87 V87 E90 *Certified*
 06/05 319d 2X 22730 4.2 947 3.9 881 DHIR
 Lifetime: 2639d 148020m 5703f 5714p
 PRODUCE OF DAM MEMBER OZARK EMPIRE FAIR 1995

FULP JESTA TELSTAR TANEIL 732148

09/03 3E90 2E90 3E90 3E90 0 3E90
 05/06 365d 2X 23860 3.8 907 3.8 904 DHIR
 09/00 365d 2X 23110 4.2 980 3.8 885 DHIR
 Lifetime: 2352d 131780m 5262f 4961p

J K SYMBOLIC LA JESTA TINA 626412 "4E90"

10/02 365d 2X 16090 3.7 603 3.4 553 DHIR

Fantasy Turns Reality

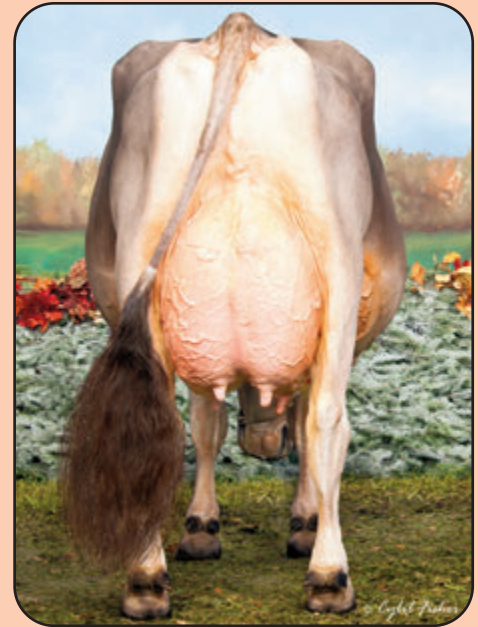

BROWN HEAVEN J FANCY ET '2E91/E94ms'

4/10 365d 2X 35470 4.9 1753 3.6 1276 DHIA
Nom All American Yrlg in Milk 2015
MGD of Lot 26

BROWN HEAVEN GLENN FANTASY '2E97/E97ms'

5/11 365d 2x 35556 4.7 1658 3.4 1208 DHIA
All American Jr 2,4,&5 Yr Old 2012, 2014, 2015
All American Aged Cow 2016 - 3rd Dam of Lot 26

\$ _____ Lot 26 🐄 Brown Heaven Apple FLOH

CANF 121299096

Born: 03/03/2024

Consignor: Brown Heaven Farm, Vercheres, Quebec, Canada

Genetic Conditions: BH2 1% BH14C 99%

GENOMICS: PPR: +58 PTAT: +0.3 (09/24)

PTA: -324m +6f +9p +103NMS

PL +0.2 SCS +3.11 DPR +1.8 LIV +1.2 SCE +2.7

CM\$ +111 UDC +0.78 Fertility Index +1.2

K-Casein: A/B B-Casein: A2/A2

JOLAHOFS SASCHA APPLE ET 120143945661

Genetic Conditions: PT DT MT WT BH2T BH14C

Not Classified *QUALIFIED SIRE*

PPR: +122 77%R PTAT: +0.1 75%R (08/24)

PTA: +33m +16f +21p +228NMS 79%R (MACE)

PTA PL: +0.6 SCS: +2.75 DPR: +3.9 SCE: +3.1 LIV: +0.9

499 dau. av.

401 class. dau. av. FS:80.3 UDC:0.52 FLC:0.31

BROWN HEAVEN SALOMON FLORENZA F111575476

04/01 'EX92' E93 E94 V89 E93 (05/24)

02/00 299d 2X 17798 4.4 778 3.8 681 CAN

02/11 307d 2X 20708 3.8 789 3.7 758 CAN

03/11 122d 2X 21138 4.0 855 4.0 853 CAN

Maternal Brother to Dam:

BROWN HEAVEN C FIRST CHOICE ET

Maternal Sister to Dam:

BROWN HEAVEN N FALBALA 109621997

05/01 2E-E92 E92 E92 E91 E90 E92 (10/21)

04/07 365d 2X 21484 4.7 1005 3.3 716 DHIR

DUSS NARCOTIC SASCHA 120130408445

PPR: +122 69%R PTAT: -0.2 61%R (08/24)

PTA: +688m +13f +37p +355NMS 76%R (MACE)

PTA PL: +1.4 SCS: +2.72 DPR: +1.5 SCE: +3.3 LIV: +0.5

662 dau. av.

514 class. dau. av. FS:0.0 UDC:0.29 FLC:0.60

JOLAHOFS MORILLO ARVE 120069741859

Genetic Conditions: PT DT MT WT BH2T BH14C

PPR: +24 50%R 00%R

PTA: -483m -12f -8p -64NMS 14%\$

02/03 305d 23580 4.5 1071 3.9 919 DHIA

LINDENHOF-TOPBS DALLY SALOMON 120096296001

Genetic Conditions: PT DT MT WT BH2T

PPR: +74 74%R PTAT: +0.0 71%R (08/24)

PTA: +798m -5f +26p +77NMS 78%R (MACE)

PTA PL: +0.3 SCS: +2.92 DPR: +1.4 SCE: +2.1 LIV: +1.0

5571 dau. av.

3936 class. dau. av. FS:0.0 UDC:0.41 FLC:1.77

BROWN HEAVEN J FANCY ET 107363037

Genetic Conditions: PT DT MT WT BH2T BH14T

*06/10 '2E91' E90 E92 V85 E94 in Canada

PPR: -55 76%R 00%R PTA: 0%\$ (GEN)

01/09 365d 2X 29121 4.3 1257 3.8 1113 DHIA

02/11 309d 2X 18005 4.5 814 3.7 659 DHIA

04/10 365d 2X 35470 4.9 1753 3.6 1276 DHIA

Lifetime: 1231d 92771m 4306f 3463p

* NOM ALL AMERICAN YRLG IN MILK 2015

GEN: +1.5 DPR +0.57 UDC Fertility Index +1.1

3rd - 9th Dams:

BROWN HEAVEN GLENN FANTASY 106157091

*07/02 '2EX97' E97 E95 E97 E97 (06/20) Canada

04/00 365d 2X 30091 3.8 1151 3.6 1096 DHIA

05/11 365d 2X 35556 4.7 1658 3.4 1208 DHIA

Lifetime: 1748d 128519m 5710f 4770p

ALL AMERICAN AGED Cow 2016

ALL AMERICAN Jr 2, 4 & 5 Yr Old 2012, 2014, 2015

RESERVE ALL AMERICAN Jr 3 Yr Old 2013

GRAND CHAMPION INTERNATIONAL 2015, 2016

SWISS DREAM AGENDA FAITH ET 9597111

05/08 E90 in Canada E91 E90 +83 E90 (11/13)

03/06 365d 2X 26760 3.9 1049 3.7 988 DHIA

05/02 365d 2X 24998 4.3 1071 3.6 899 DHIA

Lifetime: 1879d 113794m 4896f 4443p

RESERVE ALL CANADIAN Jr 2 Yr Old 2010

HONORABLE MENTION ALL CANADIAN 2008

GRAND CHAMPION SIL 2010, 2012 & Expo QUEBEC 2010

RES JR CHAMPION EXPO QUEBEC 2009

SWISS DREAM CARTOON FLORIDA 8806477 'E92'

03/04 365d 2X 24350 4.4 1060 3.4 836 DHIA

04/06 365d 2X 28497 3.7 1047 3.5 992 DHIA

2nd 5 Yr Old LANDMARK FEEDS SUMMER CLASSIC 2008

BROOK VIEW DENM FORTUNE ET 890763 'V88'

04/10 365d 2X 25258 4.3 1096 3.7 922 DHIA

BROOK VIEW RHYTHMIC FOLLY 829593

"2E91 - Elite"

04/00 365d 2X 33080 4.3 1431 3.7 1232 DHIR

05/03 365d 2X 35210 4.5 1591 3.6 1275 DHIR

06/10 365d 2X 33510 4.8 1612 3.2 1057 DHIR

BROOK VIEW EMORY DOLLY 808128

"3E90 - Certified - Superior Brood Cow"

05/02 365d 2X 30720 4.0 1216 3.5 1084 DHIR

ALL AMERICAN Jr 2 & 4 Yr Old 1993, 1995

HON MEN ALL AMERICAN 3 Yr Old 1994

NOM ALL AMERICAN 5 Yr Old 1996

BROOK VIEW JADES DESIREE 768991 "5E91"

13/01 365d 2X 31960 3.8 1203 2.9 929 DHIR



HORSESHOE HILL RICEARONI
4th Summer Yrlg Wisconsin State Show 2024
Selling - Lot 27

\$ _____ Lot 27 🐄 Horseshoe Hill RICEARONI

68228866 Born: 07/2/2023 Tattoo: 894 Consignor: UGLOW, NICK, WATERTOWN, WI

Parent Average PPR: -14 PTAT: +0.8
 PA: +61m -14f +0p -157NMS
 * 4TH SUMMER YRLG WI STATE SHOW 2024

JO-DEE ROYAL HILL RASTA ET 840003135087427

Genetic Conditions: PT DT MT WT BH2T BH14T
 PPR: -54 90%R PTAT: +0.7 94%R (08/24)
 PTA: -369m -32f -8p -318NMS 95%R (GEN)
 PTA PL: +0.2 SCS: +3.13 DPR: -2.0 SCE: +2.5 LIV: +1.4
 239 dau. av. 20550 4.2 863 3.4 702
 158 class. dau. av. FS:84.7 UDC:0.85 FLC:1.01

HORSESHOE HILL RICEKRISPIE 68208714

03/08 E90 E90 V88 E90 E91 E91 (02/24)
 PPR: +26 44%R PTAT: +0.8 50%R
 PTA: +490m +5f +8p +4NMS 25%\$
 02/01 323d 2X 19960 3.7 729 3.3 651 DHIR
 03/02 334d 2X 26320 3.9 1026 3.3 863 DHIR
 *04/02

SCHAMAUN BS GORDON GLENN ET 120023664460

Genetic Conditions: PT DT MT WT BH2T BH14T
 PPR: +2 94%R PTAT: +0.2 93%R (08/24)
 PTA: -100m +4f +13p -128NMS 94%R (GEN)
 PTA PL: -1.1 SCS: +3.27 DPR: -1.5 SCE: +2.9 LIV: +0.0
 5043 dau. av. 20400 4.3 868 3.6 727
 4442 class. dau. av. FS:85.8 UDC:0.39 FLC:0.34

JO-DEE NEMO RISKY 68116761

Genetic Conditions: PT DC MT WT BH2T BH14C
 09/03 3E-E94 E94 E94 E93 E93 E95 (12/18)
 PPR: +7 74%R PTAT: +0.6 79%R
 PTA: +361m -10f -2p -68NMS 14%\$ (GEN)
 04/09 365d 2X 31480 3.7 1158 3.1 968 DHIR
 06/06 365d 2X 33010 3.8 1264 3.0 1002 DHIR
 08/08 365d 2X 33740 4.1 1367 3.1 1058 DHIR
 Lifetime: 2532d 187270m 7033f 6034p
 * ALL AMERICAN SR BEST 3 FMLS MEMBER 2013, 2014
 * RES ALL AMERICAN 4 Yr OLD 2014

VOELKERS TD CARTER *TM 68119645

Genetic Conditions: *TM PT DT WT BH2T BH14T
 PPR: +19 98%R PTAT: +0.8 99%R (08/24)
 PTA: +992m +22f +19p +37NMS 99%R (MACE)
 PTA PL: -0.9 SCS: +3.08 DPR: -3.9 SCE: +2.8 LIV: -1.9
 1499 dau. av. 21267 4.1 873 3.4 713
 973 class. dau. av. FS:85.2 UDC:0.66 FLC:0.56

HORSESHOE HILL ROOTBEER 68183928

05/09 2E-E90 E92 E90 E92 E90 V89 (12/22)
 PPR: -14 43%R PTAT: +0.4 52%R PTA: 5%\$
 03/02 365d 2X 24820 3.7 915 3.3 811 DHIR
 04/04 365d 2X 29030 3.5 1016 3.3 957 DHIR
 05/05 342d 2X 26200 4.0 1058 3.6 942 DHIA
 06/05 311d 2X 24910 3.5 861 3.2 803 DHIR
 Lifetime: 1754d 124540m 4647f 4148p
 * RES JUNIOR CHAMPION WI STATE SHOW & FAIR 2018
 * 1ST SPRING YRLG HFR WI STATE FAIR 2018

3rd - 8th Dams:

HORSESHOE HILL RAZZLEDAZZLE 68167471 '+84'
 02/01 325d 2X 21100 3.8 802 3.1 654 DHIR

HORSESHOE HILL BONANZA RIBBON 68147350
 * 2ND FALL HFR CALF WI STATE SHOW & FAIR 2013

HORSESHOE HILL ZEUS RISKY 954903
 '2E90/E90ms' Protein Plus
 05/06 365d 2X 35360 4.1 1448 3.6 1269 DHIR
 Lifetime: 1572d 113070m 4723f 4079p
 * NOM ALL AMERICAN SPRING HFR CALF 2007
 * 5TH SPRING HFR CALF CENTRAL NATIONAL 2007
 * JUNIOR CHAMPION WI STATE FAIR 2008

HORSESHOE HILL RAINE ET 938160
 03/02 365d 2X 27790 3.9 1085 3.2 888 DHIR
 * 2ND WINTER YRLG HFR WI STATE SHOW & FAIR 2006
 * 1ST WINTER HFR CALF WI STATE FAIR 2005

HORSESHOE HILL JET RAPTURE 881835
 05/06 2E-E91 E91 E90 E92 E90 E90 (06/04) *CERT*
 03/07 365d 2X 26320 4.1 1087 3.1 803 DHIR
 05/09 362d 2X 25330 4.3 1088 3.0 761 DHIR
 Lifetime: 1675d 115200m 4888f 3487p

R HART SENSATION ROXY 840734
 06/06 2E-E90 E93 E91 E94 E90 V87 (09/00) *CERT*
 03/05 365d 2X 25290 4.4 1118 3.7 930 DHIR
 04/09 365d 2X 26220 4.3 1134 3.5 908 DHIR
 Lifetime: 1925d 115100m 4904f 4047p



HORSESHOE HILL FIRST CLASS
4th Fall Hfr Calf Wisconsin State Show 2024
Selling - Lot 28

\$ _____ Lot 28 🐄 Horseshoe Hill FIRST CLASS

68229966 Born: 09/01/2023 Tattoo: 903 Consignor: UGLOW, NICK, WATERTOWN, WI

Parent Average PPR: +9 PTAT: +0.4
 PA: +509m -1f +6p -17NM\$
 * 4TH FALL HFR CALF WI STATE SHOW 2024

JO-DEE NEMO RICHARD ET 68155420
 Genetic Conditions: PT DT MT WT BH2T BH14C
 PPR: +20 97%R PTAT: +0.4 98%R (08/24)
 PTA: +983m -2f +13p -46NM\$ 99%R (MACE)
 PTA PL: +0.6 SCS: +3.13 DPR: -0.7 SCE: +3.0 LIV: -2.3
 1002 dau. av. 21170 3.9 832 3.3 701
 662 class. dau. av. FS:84.6 UDC:0.61 FLC:0.55

HORSESHOE HILL FIRSLADY 68201669
 04/09 E90 V88 E90 E91 V89 E90 (02/24)
 PPR: -1 42%R PTAT: +0.4 52%R
 PTA: +34m +0f -1p +13NM\$ 27%\$
 02/01 340d 2X 21240 4.1 875 3.4 716 DHIR
 03/01 365d 2X 22530 4.1 924 3.4 777 DHIR
 *04/03 361d 2X 31763 4.1 1307 3.5 1113 (RIP)

JO-DEE PRELUDE NEMO ET *TM 197482 'E90'
 Genetic Conditions: *TM PT DT WT BH2T BH14T
 PPR: +10 89%R PTAT: +0.5 91%R (08/24)
 PTA: +552m -4f +7p -93NM\$ 93%R (GEN)
 PTA PL: -0.2 SCS: +3.06 DPR: -1.0 SCE: LIV: +0.0
 76 dau. av. 20621 3.9 804 3.4 697

67 class. dau. av. FS:86.1 UDC:0.76 FLC:0.56
 * 4TH JR BULL CALF WESTERN NAT CA 2004

JO-DEE ENSIGN ROSEBUD 952931
 Genetic Conditions: PT DC MT WT BH2T BH14C
 08/03 2E-E93 E91 E95 E90 E94 E92 (09/14)
 PPR: -19 71%R PTAT: +0.5 75%R
 PTA: +11m -25f -16p -97NM\$ 10%\$
 03/03 365d 2X 27130 3.6 977 3.4 916 DHIR
 04/06 365d 2X 27120 3.7 998 3.2 856 DHIR
 05/11 365d 2X 30280 3.6 1085 3.3 988 DHIR
 08/00 365d 2X 31690 3.4 1070 3.1 972 DHIR
 Lifetime: 2700d 194640m 6920f 6359p
 * ALL AMERICAN AGED COW 2013
 * MEMBER ALL AMERICAN SR BEST 3 FMLS 2012, 2013

OLD MILL TRAY GOLIATH ET *TM 68122621 'E90'
 Genetic Conditions: *TM
 PPR: -24 87%R PTAT: +0.5 93%R (08/24)
 PTA: +11m +2f -6p -64NM\$ 94%R
 PTA PL: -0.4 SCS: +3.10 DPR: -2.1 SCE: +3.4 LIV: -0.5
 180 dau. av. 19891 4.1 816 3.3 666
 143 class. dau. av. FS:84.8 UDC:0.89 FLC:-0.31

HORSESHOE HILL FLORI 68183925
 02/06 V86 V87 V85 V86 V86 V86 (06/19)
 PPR: -29 44%R PTAT: +0.2 52%R PTA: 9%\$
 02/04 360d 2X 17760 4.1 736 3.5 619 DHIR

3rd - 10th Dams:
HORSESHOE HILL FLIPSIDE 68155313 'V85'
 03/04 365d 2X 25850 3.8 994 3.6 925 DHIR

HORSESHOE HILL DYN FLIPFLOP 68135085 '+83'
 02/02 325d 2X 17670 3.5 611 3.4 599 DHIR

HORSESHOE HILL PS FLAMINGO 68114986 'V88'
 03/02 311d 2X 18790 4.4 827 3.5 664 DHIR

HORSESHOE HILL FROLIC ET 903708
 08/05 2E-E92 E93 E92 E90 E91 E93 (09/09)
 04/05 337d 2X 21760 4.6 1009 3.4 733 DHIR
 06/06 365d 2X 21190 4.9 1030 3.6 770 DHIR
 Lifetime: 2001d 109670m 5096f 3808p
 * 2ND JR 3 Yr OLD WI STATE SHOW & FAIR 2004

SUNBURST DOTSON FRANCES 833800 '3E90'
 09/02 365d 2X 23800 4.2 991 3.2 757 DHIR

SUNBURST EMORY FAITH 809873 "V88"
 03/08 305d 2X 15560 3.9 611 3.4 528 DHIA

SUNBURST HILL JUB FELICIA ET 787241
 'V88' *Certified*
 03/08 365d 2X 20570 4.4 913 3.4 698 DHIR

WE-GOTTA TELSTAR D FRAGRANCE 700519
 "4E90" *Elite - Superior Brood Cow*
 06/00 365d 2X 25690 4.2 1081 3.5 889 DHIR



LA RAINBOW SWEET SMILE ETV 'E91/E92ms'
3/01 365d 2X 24320 4.5 1086 3.5 846 DHIR
2nd Sr 3 Yr Old Ohio State Show 2022
3rd Dam of Lot 29

On the Charts for Multiple Generations



LA RAINBOW SWEET SILK ETV 'E91/E91ms' *Certified*
3/07 365d 2X 26890 5.3 1425 3.5 929 DHIR
1st 4 Yr Old OH State Show 2019
4th Dam of Lot 29

\$ _____ Lot 29 🐄 La Rainbow Sweet SUNFAST ET **840003263485825** Born: 06/05/2024 Tattoo: 94L

Consignor: LAMMERS, BRIAN P., NEW KNOXVILLE, OH

Genetic Conditions: PT DT MT WT BH2T BH14T
 PPR: +173 54%R PTAT: +0.6 62%R
 PTA: +532m +44f +38p +521NM\$ 97%\$ (GEN)
Genomics: BC: A2/A2 KC: A/B
PL: +3.5 DPR: +1.7 LIV: +1.8 SCE: +2.6
SCS: +2.65 UDC: +0.70 CMS: +537

HILLTOP ACRES P PRINCE OCS 840003254238464

Genetic Conditions: PT DT MT WT BH2T BH14T
 PPR: +198 61%R PTAT: +0.8 66%R (08/24)
 PTA: +500m +59f +44p +647NM\$ 65%R (GEN)
 PTA PL: +4.2 SCS: +2.67 DPR: +0.0 SCE: LIV: +1.8
 0 dau. av.

LA RAINBOW SWEET SUNDOWN ETV
840003221039155

Genetic Conditions: PT DT MT WT BH2T BH14T
 Not Classified
 PPR: +105 57%R PTAT: +0.7 66%R
 PTA: +754m +30f +35p +275NM\$ 79%\$ (GEN)
 Fresh

FACTOLE 5356268551

Genetic Conditions: PT DT MT WT BH2T BH14T
 Not Classified *QUALIFIED SIRE*
 PPR: +165 75%R PTAT: +0.4 77%R (08/24)
 PTA: +667m +52f +41p +539NM\$ 82%R (MACE)
 PTA PL: +2.9 SCS: +2.71 DPR: +0.3 SCE: +3.8 LIV: +0.8
 67 dau. av. 21725 4.6 990 3.7 793
 33 class. dau. av. FS:83.3 UDC:0.40 FLC:0.94

HILLTOP ACRES PRINCESS ETV 840003207743807

Genetic Conditions: PT DT MT WT BH2T BH14T
 03/09 1E-E91 E91 E91 E90 E90 E91 (04/23)
 PPR: +196 70%R PTAT: +1.2 80%R **Protein Plus**
 PTA: +792m +61f +57p +623NM\$ 99%\$ (GEN)
 01/11 306d 3X 24560 4.8 1173 3.6 879 DHIR
 02/11 365d 3X 44160 5.7 2525 3.8 1696 DHIR

HF DESIGN ET 840003218804016

Genetic Conditions: PT DT MT WT BH2T BH14T
 PPR: +124 64%R PTAT: +0.6 70%R (08/24)
 PTA: +589m +31f +33p +322NM\$ 67%R (GEN)
 PTA PL: +1.3 SCS: +2.96 DPR: +0.1 SCE: +2.8 LIV: -0.2
 0 dau. av.

LA RAINBOW SWEET SUNRAY ET 840003207119345

Genetic Conditions: PT DT MT WT BH2T BH14T
 02/04 +83 +80 V85 G78 +82 +84 (07/23)
 PPR: +28 66%R PTAT: +0.8 75%R
 PTA: +596m -6f +19p +37NM\$ 31%\$ (GEN)
 01/10 305d 3X 21880 3.6 791 3.2 698 DHIA

3rd - 7th Dams:

LA RAINBOW SWEET SMILE ETV
840003148069017

04/05 'E91' E90 E90 E90 E92 (02/23)
 03/01 365d 2X 24320 4.5 1086 3.5 846 DHIR
 * 2nd Sr 3 Yr Old OH STATE SHOW 2022

LA RAINBOW SWEET SILK ETV 840003012749362

05/04 E91 E93 E91 V88 V89 E91 (10/20) *CERT*
 01/09 365d 2X 26240 5.0 1321 3.9 1025 DHIR
 03/07 365d 2X 26890 5.3 1425 3.5 929 DHIR
 * 1st 4 Yr Old OH STATE SHOW 2019

LA RAINBOW SWEET SATIN 840003010549495

LA RAINBOW SWEET DENIM 68111656 'V87'
 3/03 365d 2X 23280 4.3 1011 3.6 830 DHIR

LA RAINBOW SWEET VELVET 918102 'V88'
 5/02 365d 2X 27720 4.6 1286 3.7 1013 DHIR

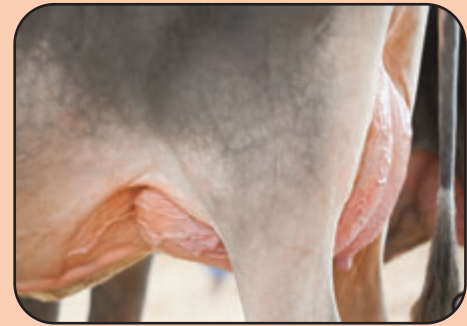

Sangria's Udder



LA RAINBOW SWEET SPICE ET
Nominated All American Yearling in Milk 2019
3rd Dam of Lot 30

LA RAINBOW SWEET SANGRIA

Hon Men Intermediate Champion Eastern National 2024
1st Summer 2 Yr Old Eastern National 2024
Reserve Grand Champion Eastern National Junior Show 2024
Intermediate Champion Eastern National Junior Show 2024
Hon Men Intermediate Champ Mid-Atlantic BS Invitational 2024
1st Summer Jr 2 Yr Old Mid-Atlantic BS Invitational 2024
Grand Champion Erie Co Fair NY 2024
Dam of Lot 30

\$ _____ Lot 30 🐄 Round Hill T Out SASPARILA

68234217 Born: 06/02/2024 Tattoo: 6224 Consignor: WARNER, CYNTHIA, FREDERICK, MD

Parent Average PPR: +89 PTAT: +0.9
PA: +341m +16f +21p +209NMS

JENNINGS GAP TIME OUT 68210495

Genetic Conditions: PT DT MT WT BH2T BH14C
PPR: +75 64%R PTAT: +1.0 70%R (08/24)
PTA: +539m +13f +16p +166NMS 67%R (GEN)
PTA PL: +2.0 SCS: +2.94 DPR: -0.6 SCE: +2.1 LIV: -0.4
0 dau. av.

BC: A2/A2 KC: B/B

LA RAINBOW SWEET SANGRIA ETV 840003221039146

Genetic Conditions: PT DT MT WT BH2T BH14T
Not Classified
PPR: +103 58%R PTAT: +0.7 66%R
PTA: +142m +19f +26p +252NMS 75%\$ (GEN)
01/11 47d 2X 2180 4.2 92 3.5 77 DHIR
* Hon Men Int Champion Eastern National 2024
* 1st SUMMER JR 2 Yr OLD EASTERN NATIONAL 2024
* RES GRAND CHAMP EASTERN NATIONAL JUNIOR SHOW 2024
* INTERMEDIATE CHAMPION EASTERN NATIONAL JR SHOW 2024
* GRAND CHAMPION ERIE CO FAIR OPEN & JUNIOR SHOW NY '24
* HM INTERMED CHAMP MID-ATLANTIC BS INVITATIONAL 2024
* 1st SUMMER JR 2 Yr OLD MID-ATLANTIC BS INVITATIONAL 2024
BC: A1/A2 KC: A/B

HILLTOP ACRES DYNAMTE DIEGO ET 68194906

Genetic Conditions: PT DT MT WT BH2T BH14T
PPR: +30 86%R PTAT: +0.9 91%R (08/24)
PTA: -82m -10f +8p +65NMS 93%R (MACE)
PTA PL: +1.4 SCS: +2.82 DPR: -2.1 SCE: +2.4 LIV: +1.8
151 dau. av. 21081 4.2 889 3.5 729

JENNINGS GAP WATCH TAHITI 68194643

Genetic Conditions: PT DT MT WT BH2C BH14C
05/09 V88 E90 E90 V88 V87 V87 (04/24)
PPR: +23 67%R PTAT: +0.6 74%R
PTA: +227m +5f +3p -89NMS 11%\$ (GEN)
02/00 305d 2X 17720 4.0 706 3.2 575 DHIA
03/01 345d 2X 19570 4.7 928 3.5 678 DHIA
04/03 365d 2X 25630 4.5 1159 3.4 882 DHIA

CA MASCARI LUTH BLOOM LOVER 24990682386

Genetic Conditions: PT DT MT WT BH2T BH14T
PPR: +125 68%R PTAT: +0.5 73%R (08/24)
PTA: +97m +12f +30p +230NMS 72%R (MACE)
PTA PL: +0.9 SCS: +3.03 DPR: +3.7 SCE: LIV: +0.9
53 dau. av.
19 class. dau. av. FS:84.5 UDC:0.47 FLC:0.33

LA RAINBOW SWEET N SPICY ET 840003207119309

Genetic Conditions: PT DT MT WT BH2T BH14T
03/04 V87 V85 V88 V87 V87 V87 (02/23)
PPR: +66 69%R PTAT: +0.9 75%R
PTA: +526m +28f +27p +232NMS 71%\$ (GEN)
02/02 317d 2X 17500 4.5 791 3.6 623 DHIR
03/03 365d 2X 25420 4.4 1121 3.6 906 DHIR

3rd - 7th Dams:

LA RAINBOW SWEET SPICE ET 840003012749405
'V88/V88ms' *Certified*

01/11 335d 2X 20530 4.4 900 3.4 696 DHIA
* Nom ALL AMERICAN YRLG IN MILK 2019
* 2ND YRLG IN MILK SOUTHEAST NATIONAL 2019

LA RAINBOW SWEET SILK ETV 840003012749362

05/04 E91 E93 E91 V88 V89 E91 (10/20) *CERT*
01/09 365d 2X 26240 5.0 1321 3.9 1025 DHIR
03/07 365d 2X 26890 5.3 1425 3.5 929 DHIR
* 1st 4 Yr Old OH STATE SHOW 2019

LA RAINBOW SWEET SATIN 840003010549495

LA RAINBOW SWEET DENIM 68111656 'V87'
3/03 365d 2X 23280 4.3 1011 3.6 830 DHIR

LA RAINBOW SWEET VELVET 918102 'V88'
5/02 365d 2X 27720 4.6 1286 3.7 1013 DHIR

8 Opportunities by 4 Sires to Create Your Own from this Proven Family



HILLTOP ACRES S KADENCE ET 'E92/E92ms'

***4/07 3X 39876 3.1 1230 3.3 1331 DHIR**

***Certified* - Donor Dam of Lot 31E & Lot 32**



KADENCE

\$ _____ Lot 31E 🐄 8-Embryo Pkg from Kadence 2 each by Foremost, Carter, Powerball, & SG Ray

Consignor: STEINER, MATT, PINE TREE, MARSHALLVILLE, OH Ph: 330-466-8916

8 #1 IVF Reverse Sort F Embryos

Sire 1
CUTTING EDGE T FOREMOST 68171744 'E91'
Genetic Conditions: PT DT MT WT BH2T BH14T
PPR: -48 86%R PTAT: +0.9 91%R (08/24)
PTA: -216m -16f -10p -180NM\$ 92%R (GEN)
PTA PL: -0.3 SCS: +3.01 DPR: -2.7 SCE: +2.8 LIV: -0.9
84 dau. av. 20473 4.2 850 3.5 709
82 class. dau. av. FS:85.5 UDC:0.94 FLC:0.93

Sire 2
VOELKERS TD CARTER *TM 68119645
Genetic Conditions: *TM PT DT MT WT BH2T BH14T
PPR: +19 98%R PTAT: +0.8 99%R (08/24)
PTA: +992m +22f +19p +37NM\$ 99%R (MACE)
PTA PL: -0.9 SCS: +3.08 DPR: -3.9 SCE: +2.8 LIV: -1.9
1499 dau. av. 21267 4.1 873 3.4 713
973 class. dau. av. FS:85.2 UDC:0.66 FLC:0.56

HILLTOP ACRES S KADENCE ET 68196546
Genetic Conditions: PT DT MT WT BH2T BH14T
05/04 E92 E91 E92 E92 E91 E92 (04/24) *CERT*
PPR: +106 68%R PTAT: +1.0 75%R Protein Plus
PTA: +687m +4f +31p +348NM\$ 88%\$ (GEN)
*01/10 365d 3X 32290 4.1 1321 3.5 1123 DHIR
*03/05 316d 3X 37916 4.7 1788 3.4 1302 DHIR
*04/07 365d 3X 39876 3.1 1230 3.3 1331 DHIR

Sire 3
R N R CARTER POWERBALL 840003129111837
Genetic Conditions: PT DT MT WT BH2T BH14T
PPR: +63 78%R PTAT: +0.6 81%R (08/24)
PTA: +392m -8f -1p +233NM\$ 85%R (GEN)
PTA PL: +5.5 SCS: +2.81 DPR: +1.7 SCE: +2.0 LIV: +2.9
39 dau. av. 22627 4.2 943 3.3 751
20 class. dau. av. FS:83.9 UDC:0.69 FLC:0.45

Sire 4
H U HUSERS HUGE SG RAY 120158520600
Genetic Conditions: PT DT MT WT BH2T BH14T
PPR: +65 61%R PTAT: +0.9 65%R (08/24)
PTA: +868m +15f +27p +39NM\$ 63%R (GEN)
PTA PL: -0.3 SCS: +3.11 DPR: -1.7 SCE: +3.4 LIV: -1.5
0 dau. av.

LA RAINBOW SWEET SILVER ET 840003129321124
Genetic Conditions: PT DT MT WT BH2T BH14T
Not Classified *QUALIFIED SIRE*
PPR: +84 95%R PTAT: +0.5 97%R (08/24)
PTA: +671m +13f +30p +299NM\$ 98%R (MACE)
PTA PL: +2.0 SCS: +2.83 DPR: -0.6 SCE: +2.4 LIV: -0.7
854 dau. av. 22058 4.2 927 3.5 771
517 class. dau. av. FS:83.7 UDC:0.39 FLC:0.74
HILLTOP ACRES DDEVILKASSIDY ET 68183095
Genetic Conditions: PT DT MT WT BH2T BH14T
06/01 2E-E91 E90 E92 E92 V89 E91 (04/23)
PPR: +95 74%R PTAT: +0.8 82%R Protein Plus
PTA: +846m +21f +35p +364NM\$ 89%\$ (GEN)
02/01 365d 3X 34220 3.9 1328 3.5 1211 DHIR
03/04 365d 3X 38290 3.7 1411 3.5 1335 DHIR
04/06 365d 3X 44430 3.8 1672 3.4 1500 DHIR
05/10 365d 3X 45920 4.4 2030 3.5 1622 DHIR
Lifetime: 1575d 174140m 6909f 6110p

3rd - 5th Dams:

HILLTOP ACRES BROOK KARI 68157480 'V85'
01/10 320d 3X 21420 4.8 1027 3.9 826 DHIR
02/11 305d 3X 20540 5.1 1054 4.0 821 DHIR
Dam of: **HILLTOP ACRES D KICKSTART ET**

HILLTOP ACRES T KAJSA 68104458 Protein Plus
Genetic Conditions: PT DT MT WT BH2T
06/00 2E-E92 E91 E93 E91 E92 E91 (04/14)
03/02 365d 3X 28200 5.3 1493 4.0 1141 DHIR
04/04 365d 3X 36920 5.4 1981 3.9 1455 DHIR
05/09 365d 3X 40670 5.1 2065 3.8 1553 DHIR
07/05 326d 3X 26750 5.1 1355 3.9 1039 DHIR
Lifetime: 2007d 172960m 8945f 6766p
* 4TH 5 Yr OLD 365D 3X PROTEIN HONOR ROLL 2015
* 5TH 5 Yr OLD 305D 3X PROTEIN HONOR ROLL 2014
* 4TH JR 4 Yr OLD 365D 3X PROTEIN HONOR ROLL 2013
* 5TH JR 4 Yr OLD 365D 3X FAT HONOR ROLL 2013
* 4TH JR 4 Yr OLD 305D 3X PROTEIN HONOR ROLL 2013

HF EUROPA KITTY TWIN 944462 Protein Plus
09/10 3E-E91 E94 E90 E90 E90 E90 (08/15)
03/07 363d 3X 37220 5.0 1870 3.7 1384 DHIR
04/09 365d 3X 34860 5.3 1844 3.6 1271 DHIR
05/11 365d 3X 34940 5.1 1788 3.6 1269 DHIR
07/00 351d 3X 32040 5.5 1760 3.6 1142 DHIR
08/01 365d 3X 33470 4.7 1572 3.6 1209 DHIR
Lifetime: 2511d 1139110m 11394f 8229p
* 5TH Sr 4 Yr OLD 305 3X FAT HONOR ROLL 2011
* 5TH Sr 3 Yr OLD 305 3X PROTEIN HONOR ROLL 2010



HILLTOP ACRES DDEVILKASSIDY ET '2E91/E91ms'
5/10 365d 3X 45920 4.4 2030 3.5 1622 DHIR
Protein Plus - MGD of Lots 31E & 32



HILLTOP ACRES S KEEGAN ET 'V88/V89ms'
Full Sister to Dam of Lots 31E & 32

\$ _____ Lot 32 🐄 Hilltop Acres TM KAYA ET

840003273133831 Born: 12/07/2023 Tattoo: 3185 / 3185
 Consignor: MASHEK, DENNIS, CALMAR, IA

Genetic Conditions: PT DT MT WT BH2T BH14T
 PPR: +100 59%R PTAT: +1.2 67%R
 PTA: +349m +4f +17p +283NM\$ 80%\$ (GEN)
Genomics: BC: A2/A2 KC: B/B
PL: +4.3 DPR: +0.7 SCE: +2.2 UDC: +1.73
CM\$ +291 Fert. Index: +0.9

JENNINGS GAP TIME OUT 68210495

Genetic Conditions: PT DT MT WT BH2T BH14C
 PPR: +75 64%R PTAT: +1.0 70%R (08/24)
 PTA: +539m +13f +16p +166NM\$ 67%R (GEN)
 PTA PL: +2.0 SCS: +2.94 DPR: -0.6 SCE: +2.1 LIV: -0.4
 0 dau. av.

HILLTOP ACRES S KADENCE ET 68196546

Genetic Conditions: PT DT MT WT BH2T BH14T
 05/04 E92 E91 E92 E92 E91 E92 (04/24) *CERT*
 PPR: +106 68%R PTAT: +1.0 75%R **Protein Plus**
 PTA: +687m +4f +31p +348NM\$ 88%\$ (GEN)
 *01/10 365d 3X 32290 4.1 1321 3.5 1123 DHIR
 *03/05 316d 3X 37916 4.7 1788 3.4 1302 DHIR
 *04/07 365d 3X 39876 3.1 1230 3.3 1331 DHIR

HILLTOP ACRES DYNAMTE DIEGO ET 68194906

Genetic Conditions: PT DT MT WT BH2T BH14T
 PPR: +30 86%R PTAT: +0.9 91%R (08/24)
 PTA: -82m -10f +8p +65NM\$ 93%R (MACE)
 PTA PL: +1.4 SCS: +2.82 DPR: -2.1 SCE: +2.4 LIV: +1.8
 151 dau. av. 21081 4.2 889 3.5 729
 87 class. dau. av. FS:84.4 UDC:1.65 FLC:0.97

JENNINGS GAP WATCH TAHITI 68194643

Genetic Conditions: PT DT MT WT BH2C BH14C
 05/09 V88 E90 E90 V88 V87 V87 (04/24)
 PPR: +84 95%R PTAT: +0.5 97%R (08/24)
 PTA: +227m +5f +3p -89NM\$ 11%\$ (GEN)
 02/00 305d 2X 17720 4.0 706 3.2 575 DHIA
 03/01 345d 2X 19570 4.7 928 3.5 678 DHIA
 04/03 365d 2X 25630 4.5 1159 3.4 882 DHIA

LA RAINBOW SWEET SILVER ET 840003129321124

Genetic Conditions: PT DT MT WT BH2T BH14T
 Not Classified *QUALIFIED SIRE*
 PPR: +84 95%R PTAT: +0.5 97%R (08/24)
 PTA: +671m +13f +30p +299NM\$ 98%R (MACE)
 PTA PL: +2.0 SCS: +2.83 DPR: -0.6 SCE: +2.4 LIV: -0.7
 854 dau. av. 22058 4.2 927 3.5 771
 517 class. dau. av. FS:83.7 UDC:0.39 FLC:0.74

HILLTOP ACRES DDEVILKASSIDY ET 68183095

Genetic Conditions: PT DT MT WT BH2T BH14T
 06/01 2E-E91 E90 E92 E92 V89 E91 (04/23)
 PPR: +95 74%R PTAT: +0.8 82%R **Protein Plus**
 PTA: +846m +21f +35p +364NM\$ 89%\$ (GEN)
 02/01 365d 3X 34220 3.9 1328 3.5 1211 DHIR
 03/04 365d 3X 38290 3.7 1411 3.5 1335 DHIR
 04/06 365d 3X 44430 3.8 1672 3.4 1500 DHIR
 05/10 365d 3X 45920 4.4 2030 3.5 1622 DHIR
 Lifetime: 1575d 174140m 6909f 6110p

3rd - 5th Dams:

HILLTOP ACRES BROOK KARI 68157480 'V85'
 01/10 320d 3X 21420 4.8 1027 3.9 826 DHIR
 02/11 305d 3X 20540 5.1 1054 4.0 821 DHIR
 Dam of: **HILLTOP ACRES D KICKSTART ET**

HILLTOP ACRES T KAJUSA 68104458 Protein Plus

Genetic Conditions: PT DT MT WT BH2T
 06/00 2E-E92 E91 E93 E91 E92 E91 (04/14)
 03/02 365d 3X 28200 5.3 1493 4.0 1141 DHIR
 04/04 365d 3X 36920 5.4 1981 3.9 1455 DHIR
 05/09 365d 3X 40670 5.1 2065 3.8 1553 DHIR
 07/05 326d 3X 26750 5.1 1355 3.9 1039 DHIR
 Lifetime: 2007d 172960m 8945f 6766p
 * 4TH 5 Yr OLD 365d 3X PROTEIN HONOR ROLL 2015
 * 5TH 5 Yr OLD 305d 3X PROTEIN HONOR ROLL 2014
 * 4TH Jr 4 Yr OLD 365d 3X PROTEIN HONOR ROLL 2013
 * 5TH Jr 4 Yr OLD 365d 3X FAT HONOR ROLL 2013
 * 4TH Jr 4 Yr OLD 305d 3X PROTEIN HONOR ROLL 2013

HF EUROPA KITTY TWIN 944462 Protein Plus

09/10 3E-E91 E94 E90 E90 E90 E90 (08/15)
 03/07 363d 3X 37220 5.0 1870 3.7 1384 DHIR
 04/09 365d 3X 34860 5.3 1844 3.6 1271 DHIR
 05/11 365d 3X 34940 5.1 1788 3.6 1269 DHIR
 07/00 351d 3X 32040 5.5 1760 3.6 1142 DHIR
 08/01 365d 3X 33470 4.7 1572 3.6 1209 DHIR
 Lifetime: 2511d 228110m 11394f 8229p
 * 5TH Sr 4 Yr OLD 305 3X FAT HONOR ROLL 2011
 * 5TH Sr 3 Yr OLD 305 3X PROTEIN HONOR ROLL 2010



KCKK DEPENDABLE GRANNY
1st Fall Yrlg National Jr Hfr Show 2024
2nd Fall Yrlg IA State Fair 2024
Bred & Selling - Lot 33

\$ _____ Lot 33 🐄 KCKK Dependable GRANNY

840003203481752 Born: 09/29/2022 Tattoo: 11369 / K103
 Consignor: VAN HOLLAND, TY, GARRETSON, SD

Parent Average PPR: +40 PTAT: +0.3
 PA: +155m +11f +12p +185NM\$
 * OVERALL CHAMPION BS HEIFER SD STATE FAIR 2023
 * 1ST FALL YRLG NATIONAL BS JR HEIFER SHOW 2024
 * 2ND FALL YRLG IA STATE FAIR 2024
 * 1ST FALL HFR CALF SD STATE FAIR 2023
 * 3RD FALL HFR CALF IA STATE FAIR 2023

CUTTING EDGE MR DEPENDABLE 68199836
 Genetic Conditions: PT DT MT WT BH2T BH14T
 PPR: +46 73%R PTAT: +0.3 77%R (08/24)
 PTA: -242m +7f +11p +220NM\$ 78%R (GEN)
 PTA PL: +2.3 SCS: +2.88 DPR: -1.2 SCE: LIV: +2.4
 10 dau. av. 20126 4.2 841 3.5 713

HILLTOP ACRES CT GLAZE 68188199
 05/05 V88 V88 V88 V85 E90 V87 (04/23)
 PPR: +34 51%R 00%R
 PTA: +552m +14f +13p +150NM\$ 55%\$
 02/09 362d 2X 25400 4.5 1148 3.2 824 DHIA
 03/10 314d 2X 27070 4.0 1095 3.3 904 DHIA
 04/11 305d 2X 26170 3.9 1028 3.4 890 DHIA
 * NOM ALL AMERICAN FALL HFR CALF 2018
 * 4TH FALL YRLG HFR INTERNATIONAL 2019
 * 4TH FALL HFR CALF INTERNATIONAL 2018
 * JR CHAMPION IA STATE FAIR 2019
 * 1ST FALL YRLG HFR IA STATE FAIR 2019
 * 1ST FALL HFR CALF IA STATE FAIR 2018

LA RAINBOW BFLY DYNAMITE ETV 840003129321096
 Genetic Conditions: *TM PT DT WT BH2T BH14T
 PPR: +58 57%R PTAT: -0.2 51%R (08/24)
 PTA: -301m -3f +10p +91NM\$ 66%R (MACE)
 PTA PL: +0.3 SCS: +2.92 DPR: +2.3 SCE: +2.1 LIV: +0.1
CUTTING EDGE T DELILAH 68147909
 Genetic Conditions: PT DT MT WT BH2T BH14T
 06/07 2E-E95 E94 E96 E94 E94 E95 (07/19)
 PPR: +40 77%R PTAT: +0.7 85%R **Protein Plus**
 PTA: -30m +18f +4p +160NM\$ 57%\$ (GEN)
 03/04 306d 2X 19450 5.0 978 3.9 766 DHIR
 05/05 358d 2X 22270 4.9 1101 3.7 832 DHIR
 06/05 365d 2X 32770 4.7 1554 3.6 1170 DHIR
 Lifetime: 1743d 114130m 5495f 4250p
 * ALL AMERICAN AGED COW 2019
 * ALL AMERICAN SR 3 & 5 YR OLD 2016, 2018

VOELKERS TD CARTER *TM 68119645
 Genetic Conditions: *TM PT DT WT BH2T BH14T
 PPR: +19 98%R PTAT: +0.8 99%R (08/24)
 PTA: +992m +22f +19p +37NM\$ 99%R (MACE)
 PTA PL: -0.9 SCS: +3.08 DPR: -3.9 SCE: +2.8 LIV: -1.9
TELLEEN-KB VIGOR GLORIA 68166541
 06/07 V87 E92 E90 V87 V85 V85 (10/19)
 PPR: +23 50%R PTAT: -0.4 57%R
 PTA: -91m -2f +1p +173NM\$ 60%\$
 02/01 315d 3X 21030 4.2 875 3.5 727 DHIR
 03/01 365d 3X 24080 4.4 1069 3.7 899 DHIR
 04/06 365d 3X 29920 5.1 1535 3.7 1103 DHIR
 06/03 306d 3X 30910 4.6 1422 3.5 1067 DHIR
 Lifetime: 1824d 140010m 6618f 5054p

3rd - 6th Dams:
CIE TELLEEN BONFIRE GLORY 960141 'G76'
 02/07 305d 2X 20260 4.0 814 3.4 697 DHIR

IE TELLEEN DYNASTY GAIL 379325856 'V86 - Cert'
 02/01 325d 2X 24020 4.2 997 3.5 829 DHIR
 03/01 365d 2X 24730 4.3 1065 3.7 920 DHIR

IDR TELLEEN ROSCOE GAIL 369024604 '+84'
 04/03 315d 2X 23520 4.0 945 3.3 781 DHIA

RF TELLEEN PRISM GUESS 365000434 '3E90'
 03/10 292d 2X 27540 4.4 1200 3.0 825 DHIA
 04/09 305d 2X 28470 4.4 1241 3.1 884 DHIA
 06/10 305d 2X 28020 3.9 1097 2.9 808 DHIA
 Lifetime: 2421d 172640m 7314f 5536p

Bred 1/17/2024 to:
 RICHMOND-FD FRESNO ET 840003224632624
 Genetic Conditions: PT DT MT WT BH2T BH14T
 PPR: +164 63%R PTAT: +0.6 68%R (08/24)
 PTA: +1056m +64f +49p +552NM\$ 67%R (GEN)
 PTA PL: +0.2 SCS: +2.97 DPR: -0.3 SCE: LIV: -1.7



FAIRHOLM NORWIN KENZEE 'E91/E92ms'
3/03 340d 3X 28900 4.7 1367 3.3 957 DHIR
All American Jr 2 Yr Old 2022
Dam of Lot 34



Sun-Made HF Zeus Kayla *TM '2E93/E93ms'
5/04 365d 2X 32480 4.5 1464 4.0 1294 DHIR
3rd Dam of Lot 34

\$ _____ Lot 34 🐄 Fairholm FC KINLEE ET

840003263214602 Born: j07/06/2023 Tattoo: 137
 Consignor: CANNON, CHASE, CAEL & CADEN & KNOX & KARSYN FAIRBANKS, ANAMOSA IA

Genetic Conditions: PT DT MT WT BH2T BH14T
 PPR: +37 59%R PTAT: +0.7 66%R
 PTA: -134m +16f +7p -43NM\$ 17%\$ (GEN)
Genomics: BC: A2/A2 KC: A/B
SCE: +3.4 UDC: +0.97

BROWN HEAVEN C FIRST CHOICE ET 111164959

Genetic Conditions: PT DT MT WT BH2T BH14T
 PPR: -2 76%R PTAT: +0.5 80%R (08/24)
 PTA: -149m -7f +1p -127NM\$ 86%R (GEN)
 PTA PL: -0.2 SCS: +3.08 DPR: -1.2 SCE: +2.9 LIV: +0.0
 51 dau. av. 20798 4.2 877 3.4 711
 23 class. dau. av. FS:83.8 UDC:1.10 FLC:0.29

FAIRHOLM NORWIN KENZEE 68207823

Genetic Conditions: PT DT MT WT BH2T BH14T
 03/08 E91 V87 E91 V89 E91 E92 (11/23)
 PPR: +86 69%R PTAT: +0.8 76%R
 PTA: +469m +20f +17p +186NM\$ 63%\$ (GEN)
 *02/00 365d 3X 24067 4.6 1106 3.4 817 DHIA
 03/03 340d 3X 28900 4.7 1367 3.3 957 DHIR
 *04/04 51d 3X 4892 4.8 237 3.5 170 (RIP)
*** ALL AMERICAN JR 2 YR OLD 2022**
 * 6TH JR 3 YR OLD INTERNATIONAL 2023
 * 1ST JR 2 YR OLD INTERNATIONAL 2022
*** NATIONAL BELL RINGER JR 2 YR OLD 2022**
 * GRAND CHAMPION IL STATE FAIR 2022
 * RES GRAND CHAMP IL STATE FAIR 2023
 * INT CHAMPION IL STATE FAIR 2023
 * 1ST JR 3 YR OLD IL STATE FAIR 2023

VETSCHS NESTA CALVIN ET 120079480359

Genetic Conditions: PT DT MT WT BH2T BH14C
 PPR: +30 88%R PTAT: +0.5 88%R (08/24)
 PTA: -198m -26f -5p -42NM\$ 90%R (MACE)
 PTA PL: +2.3 SCS: +2.99 DPR: +1.7 SCE: +3.0 LIV: +2.1
 3907 dau. av. 21560 4.2 905 3.5 752
 2986 class. dau. av. FS:85.7 UDC:1.65 FLC:-0.81

BROWN HEAVEN J FANCY ET 107363037

Genetic Conditions: PT DT MT WT BH2T BH14T
 06/10 'EX91' E90 E92 V85 E94 (07/20) in Canada
 PPR: -55 76%R 00%R
 PTA: -692m -31f -16p -308NM\$ 0%\$ (GEN)
 01/09 365d 2X 29121 4.3 1257 3.8 1113 DHIA
 02/11 309d 2X 18005 4.5 814 3.7 659 DHIA
 04/10 365d 2X 35470 4.9 1753 3.6 1276 DHIA
*** NOM ALL AMERICAN YRLG IN MILK 2015**

NORWIN 120081082091

Genetic Conditions: PT DT MT WT BH2T BH14T
 PPR: +64 93%R PTAT: +0.8 96%R (08/24)
 PTA: +653m +20f +20p +159NM\$ 96%R (MACE)
 PTA PL: +0.1 SCS: +3.02 DPR: -0.9 SCE: +3.0 LIV: -0.2
 5336 dau. av. 22155 4.3 944 3.4 762
 4001 class. dau. av. FS:85.3 UDC:0.64 FLC:0.55

SUN-MADE RICHARD KESHA ET 840003142494176

Genetic Conditions: PT DT MT WT BH2T BH14T
 PPR: +48 72%R 00%R
 PTA: +203m -9f +6p +70NM\$ 38%\$ (GEN)
 02/00 45d 3X 670 4.0 27 3.7 25 DHIR

3rd - 7th Dams: **Protein Plus**
SUN-MADE HF ZEUS KAYLA *TM 942984
 05/07 2E-E93 E91 E93 E91 E93 E93 (05/11)
 05/04 365d 2X 32480 4.5 1464 4.0 1294 DHIR
 07/06 365d 2X 32440 4.6 1496 4.0 1287 DHIR
 Lifetime: 1515d 114230m 5400f 4578p
 * GRAND CHAMPION WI STATE FAIR 2011
 * SENIOR CHAMPION WI STATE SHOW & FAIR 2013
 * RES GRAND CHAMP WI STATE SHOW & FAIR 2013

FAIR HILL EG KINDNESS ET 921103

'E90 - Certified'
 03/10 365d 2X 34090 4.8 1634 3.7 1270 DHIR

LITTLE COBB EVEN KINDY 866725

'2E93 - E94ms' *Certified*
 02/02 365d 2X 32470 5.5 1797 3.6 1160 DHIR
 04/08 365d 2X 39000 5.3 2062 3.4 1322 DHIR
 Lifetime: 1297d 108710m 5712f 3805p
 * H.R. SEARLES FAT AWARD 2000
 * 2ND JR 2 YR OLD 305 2X FAT HONOR ROLL 2000
 * 1ST JR 2 YR OLD 365 2X FAT HONOR ROLL 2000

LITTLE COBB TRB KIN ET 829698 "V86 - Certified"

06/08 365d 2X 32870 3.9 1271 3.2 1062 DHIR

LITTLE COBB BABARAY KAITLIN*TW 777690

"2E90" *Certified - Superior Brood Cow*
 03/05 365d 2X 26140 4.5 1180 3.3 862 DHIR

Bred 9/12/2024 to:
 HILLTOP ACRES TOP NOTCH ET 840003256390109
 Genetic Conditions: PT DT MT WT BH2T BH14C
 PPR: +180 60%R PTAT: +0.9 67%R (08/24)
 PTA: +925m +56f +46p +585NM\$ 63%R (GEN)
 PTA PL: +2.9 SCS: +2.89 DPR: -0.2 SCE: LIV: +0.6



EDGE VIEW F BAILEY 'V86/V88ms' *Certified*
2/03 261d 2X 20960 4.0 837 3.4 709 DHIR
Nom All American Jr 2 Yr Old 2023
Dam of Lot 35

\$ _____ Lot 35 🐄 Edge View D BUTTONS 68233175

Born: 06/02/2024 Tattoo: M637 Consignor: MANION, KELLY JO, SCOTTSVILLE, KY

Parent Average PPR: +31 PTAT: +0.6
 PA: +53m -2f +0p +22NMS

EDGE VIEW C DELUXE ETV 68211219

Genetic Conditions: PT DT MT WT BH2T BH14T
 PPR: +43 63%R PTAT: +0.3 68%R (08/24)
 PTA: -336m -9f -4p +66NMS 66%R (GEN)
 PTA PL: +2.4 SCS: +2.95 DPR: +2.0 SCE: +3.0 LIV: +3.5
 0 dau. av.

EDGE VIEW F BAILEY 68213095

02/06 V86 V86 V86 +83 V85 V88 (10/23) *CERT*
 PPR: +16 38%R PTAT: +0.8 48%R
 PTA: +442m +5f +4p -23NMS 21%\$
 02/03 261d 2X 20960 4.0 837 3.4 709 DHIR
 * NOM ALL AMERICAN JR 2 Yr OLD 2023
 * 5TH JR 2 Yr OLD INTERNATIONAL 2023
 * 1st JR 2 Yr OLD NORTHEAST NATIONAL 2023

VETSCHS NESTA CALVIN ET 120079480359

Genetic Conditions: PT DT MT WT BH2T BH14C
 PPR: +30 88%R PTAT: +0.5 88%R (08/24)
 PTA: -198m -26f -5p -42NMS 90%R (MACE)
 PTA PL: +2.3 SCS: +2.99 DPR: +1.7 SCE: +3.0 LIV: +2.1
 3907 dau. av. 21560 4.2 905 3.5 752
 2986 class. dau. av. FS:85.7 UDC:1.65 FLC:-0.81

CUTTING EDGE T DELILAH 68147909

Genetic Conditions: PT DT MT WT BH2T BH14T
 06/07 2E-E95 E94 E96 E94 E94 E95 (07/19)
 PPR: +40 77%R PTAT: +0.7 85%R **Protein Plus**
 PTA: -30m +18f +4p +160NMS 57%\$ (GEN)
 03/04 306d 2X 19450 5.0 978 3.9 766 DHIR
 05/05 358d 2X 22270 4.9 1101 3.7 832 DHIR
 06/05 365d 2X 32770 4.7 1554 3.6 1170 DHIR
 Lifetime: 1743d 114130m 5495f 4250p
 * ALL AMERICAN 5 Yr OLD & AGED Cow 2018, 2019
 * ALL AMERICAN Sr 2 & 3 Yr OLD 2015, 2016
 * ALL AMERICAN Sr BEST 3 Fml MEMBER 2015-2018
 * ALL AMERICAN Jr BEST 3 FMLS MEMBER 2014
 * SUPREME CHAMPION WDE 2018, 2019

CUTTING EDGE T FOREMOST 68171744 'E91'

Genetic Conditions: PT DT MT WT BH2T BH14T
 PPR: -48 86%R PTAT: +0.9 91%R (08/24)
 PTA: -216m -16f -10p -180NMS 92%R (GEN)
 PTA PL: -0.3 SCS: +3.01 DPR: -2.7 SCE: +2.8 LIV: -0.9
 84 dau. av. 20473 4.2 850 3.5 709
 82 class. dau. av. FS:85.5 UDC:0.94 FLC:0.93

MEADOW HILL FAMOUS BJ 68197884

03/10 1E-E90 E92 E91 E90 V87 E90 (07/22)
 PPR: +15 42%R PTAT: +0.5 49%R
 PTA: +385m +11f -2p -75NMS 13%\$
 02/06 311d 2X 19720 4.9 969 3.5 692 DHIA
 03/06 34d 2X 2200 5.4 119 3.6 79 DHIA
 * 3RD FALL HFR CALF EASTERN NATIONAL 2019
 * JR CHAMPION KY STATE SHOW 2020
 * 1ST FALL YRLG HFR KY STATE SHOW 2020

3rd - 7th Dams:

MEADOW HILL BARBY JO 68161141

04/11 E91 V87 E93 E96 E92 E91 (04/19)
 02/04 273d 2X 11140 4.9 543 3.0 331 DHIR
 03/02 359d 2X 22270 4.2 936 3.1 690 DHIR

NEW VIEW L WITCHA ET 68149016 VG88

04/04 305d 2X 24370 4.1 1009 3.1 755 DHIR
 02/05 365d 2X 21410 3.6 763 3.3 709 DHIR
 03/07 365d 2X 20900 3.5 738 3.3 697 DHIR

R & S JETWAYS WHITCHACI ET 908672 2E92

05/07 365d 2X 39497 3.7 1464 3.2 1252 DHIR
 Lifetime: 1765d 125210m 4879f 3989p

* HM ALL AMERICAN Sr 3 Yr OLD 2005

* NOM ALL AMERICAN 5 Yr OLD 2007

R&S EMORYS JO ET 834854 'E93/E93ms'

4/07 365D 2X 26750 3.5 947 3.8 1006 DHIR
 6/03 365D 2X 24700 4.1 1005 3.7 923 DHIR

* NOM ALL-AMERICAN 4 Yr OLD 1997

ALPINE HILLS BARBYS JO 722503

'4E93' *Certified*

6/05 365D 2X 33860 3.1 1037 3.4 1141 DHIR

* Hm ALL-AMERICAN AGED Cow 1990

* GRAND CHAMPION SOUTHEAST NATIONAL 1990



A JOY CROWN RESERVE ETV 'E91/E92ms'
3/06 305d 2X 24700 4.3 1050 3.5 854 DHIR
6th Spring Yrlg Northeast National 2021
Donor Dam of Lot 36E



A JOY BRAID CROWN ROYAL OCS '4E95/E94ms'
6/06 365d 2X 31730 4.3 1372 3.2 1023 DHIR
Hon Men All American Jr 3 Yr Old 2017
Nom All American 4 & 5 Yr Old 2018, 2019
MGD of Lot 36E

\$_____ Lot 36E 🐄 Embryo Pkg: Crown Reserve X
Mutually Agreed Upon Sire Consignor: EVANS, ANDREW & ABBIE, LITTLE MEADOWS, PA
5 #1 Sexed Semen or Reverse Sort IVF Embryos Ph: 570-637-2987

MUTUALLY-AGREED-UPON SIRE

A JOY CROWN RESERVE ETV 68207385
 03/09 E91 E90 E91 V89 V89 E92 (12/23)
 PPR: -12 45%R PTAT: +0.6 50%R
 PTA: -428m -14f -12p -1NMS 24%\$
 02/00 300d 2X 12610 4.2 528 3.4 428 DHIA
 03/06 305d 2X 24700 4.3 1050 3.5 854 DHIR
 * 6TH SPRING YRLG HFR NORTHEAST NATIONAL 2021
 * HON MEN GRAND CHAMPION NY SPRING SHOW 2024

CUTTING EDGE THUNDER *TM 68121893
 Genetic Conditions: *TM PT DT WT BH2T BH14T
 PPR: -15 95%R PTAT: +0.2 97%R (08/24)
 PTA: -575m -16f -17p -6NMS 98%R (MACE)
 PTA PL: +2.6 SCS: +2.85 DPR: +0.4 SCE: +2.9 LIV: +2.6
 527 dau. av. 19082 4.2 797 3.4 653
 384 class. dau. av. FS:84.9 UDC:0.03 FLC:1.63

A JOY BRAID CROWN ROYAL OCS 68162760
 Genetic Conditions: PT DT MT WT BH2T BH14T
 10/01 4E-E95 E95 E97 E94 E94 E94 (07/24)
 PPR: -23 74%R PTAT: +0.2 79%R
 PTA: -258m -11f -14p -28NMS 20%\$ (GEN)
 01/11 313d 2X 18450 4.0 732 3.5 643 DHIR
 02/11 365d 2X 25550 3.8 964 3.3 848 DHIR
 04/01 312d 2X 21620 3.8 825 3.3 708 DHIR
 05/01 305d 2X 21280 3.8 801 3.4 719 DHIR
 06/06 365d 2X 31730 4.3 1372 3.2 1023 DHIR
 Lifetime: 1989d 139170m 5687f 4721p
 * RES ALL AMERICAN SR BEST 3 FMLS MEMBER 2019
 * HM ALL AMERICAN JR 3 YR OLD 2017
 * NOM ALL AMERICAN 5 YR OLD 2019
 * NOM ALL AMERICAN 4 YR OLD 2018
 * NOM ALL AMERICAN JR 2 YR OLD 2016
 * 6TH 5 YR OLD INTERNATIONAL 2019
 * 5TH 4 YR OLD INTERNATIONAL 2018
 * 4TH JR 3 YR OLD INTERNATIONAL 2017
 * GRAND CHAMPION NY STATE FAIR 2024

3rd - 8th Dams:
AJK CL EM CORONA 68101773
 10/05 3E-E93 E92 E94 E93 E93 E94 (09/18) *CERT*
 07/06 305d 2X 21760 4.4 964 3.4 737 DHIR
 Lifetime: 1983d 116040m 5343f 4070p
 * 2ND COMP MERIT COW EASTERN NATIONAL 2018
 * 5TH JR 2 YR OLD EASTERN NATIONAL 2010
 * 1ST FUTURITY WINNER EASTERN NATIONAL 2010
 * GRAND CHAMPION PA FARM SHOW 2016
 * RES GRAND CHAMP PA FARM SHOW 2015
 * 1ST AGED COW PA FARM SHOW 2016
 * 2ND AGED COW PA FARM SHOW 2015
 * 1ST 4 YR OLD PA FARM SHOW 2012
AJK CLO COLL CLEMENTINE 944612 'V87'
 * 4TH SR 2 YR OLD EASTERN NATIONAL 2008
AJK JETWAYS LUCKY CLOVER 915280 '2E92'
 03/04 281d 2X 18390 4.5 835 3.1 579 DHIA
 * 4TH AGED COW EASTERN NATIONAL 2009
 * 4TH 5 YR OLD SOUTHEAST NATIONAL 2007
 * GRAND CHAMPION PA FARM SHOW 2010
TOWPATH STAR CARA 893892
 10/05 "2E90" E91 E90 E90 E93 V89 (9/10)
 5/02 302d 2x 16800 4.0 677 3.3 555
 1ST AGED COW & RES GRAND CHAMP PA FARM SHOW 2011
TOWPATH J CLUTZ 864849
 9/10 "3E90" E90 E92 E90 V88 E90 (3/06)
 5/03 365d 2x 32130 3.9 1266 3.3 1068
 7/02 303d 2x 31270 3.5 1099 3.2 998
Lifetime: 3086d 235,360m 8608f 7901p
TOWPATH AYTOLA CLUE 851482
 8/09 "V86" +84 E90 V85 V88 +83 (3/03)
 8/02 365d 2x 33990 3.8 1295 3.2 1091
 9/05 365d 2x 33510 3.6 1202 3.2 1063
Lifetime: 3679d 257,790m 9832f 8666p



A JOY CP SNOW WHITE 'E91/E92ms'
 Nom All American Jr 2 & 3 Yr Old 2022, 2023
 Maternal Sister to Snowflake
 Same Maternal Line as Snowdrift



A JOY DURHAM COLADA ET 'E90/E90ms'
 4/01 365d 2X 34460 3.9 1355 3.3 1141 DHIR
 Nom All American Jr 2 Yr Old 2019
 Protein Plus - MGD of Catalina



A JOY T CHERRIO 'E91/E91ms'
 4/04 336d 2X 26330 4.8 1273 3.5 924 DHIR
 Nom All American Summer Yrlg 2019
 Maternal Sister to Chica



KULHKOWS PARK SHIVER '3E92/E92ms'
 8/08 308d 2X 23130 4.2 965 3.2 745 DHIR
 MGD of Shanghai



KULHKOWS BRAIDEN SANGRIA '2E92/E92ms'
 7/01 365d 2X 28590 3.7 1059 3.3 945 DHIR
 Nom All American 5 Yr Old 2020
 MGD of Sandy



DRIVALE P WILMA 'V88/E90ms'
 Same Maternal Line as Wizard
 Dam of Wacky

\$ _____ Lot 37C 🐄 A Pick of the Pen of 8 Summer Calves from A Joy Swiss

Selection by November 1 Consignor: KULHMAN & EVANS FAMILIES, KULHKOWS & A JOY SWISS, PA Ph: 570-637-2987

A 🐄 A Joy Summer SNOWFLAKE ETV BROWN HEAVEN C FIRST CHOICE ET 111164959

Born: 06/08/2024 Tattoo: A259

3rd Dam:
 KULHKOWS COL SNOWFLAKE TWIN 946956 'E90'

Genetic Conditions: PT DT MT WT BH2T BH14T
 PPR: -2 76%R PTAT: +0.5 80%R (08/24)
 PTA: -149m -7f +1p -127NM\$ 86%R (GEN)
 PTA PL: -0.2 SCS: +3.08 DPR: -1.2 SCE: +2.9 LIV: +0.0

A JOY RICH SNOWBERRY 68188681
 05/09 2E-E90 E91 E94 V88 V89 V89 (05/23) *CERT*
 PPR: +50 46%R PTAT: +0.8 53%R
 PTA: +869m +13f +17p +119NM\$ 49%\$
 02/07 305d 2X 19230 4.0 773 3.3 628 DHIR
 04/03 330d 2X 28430 4.2 1200 3.2 906 DHIR
 05/04 332d 2X 31880 4.2 1348 3.1 998 DHIR
 * 1ST JR 3 YR OLD CORTLAND CLASSIC 2020

JO-DEE NEMO RICHARD ET 68155420
 Genetic Conditions: PT DT MT WT BH2T BH14C
 PPR: +20 97%R PTAT: +0.4 98%R (08/24)
 PTA: +983m -2f +13p -46NM\$ 99%R (MACE)
 PTA PL: +0.6 SCS: +3.13 DPR: -0.7 SCE: +3.0 LIV: -2.3

KULHKOWS BRAIDEN SNOWDROP 68168309
 02/10 V87 V87 E90 V85 V86 V86 (02/18)
 PPR: +2 44%R PTAT: +0.3 52%R PTA: 19%\$
 02/03 308d 2X 15160 4.3 659 3.7 562 DHIR
 * 1ST FUTURITY WINNER EASTERN NATIONAL 2017

B 🐄 A Joy C SNOWDRIFT

Born: 06/05/2024 Tattoo: A257

COLLAPS 120159343338
 Genetic Conditions: PT DT MT WT BH2T BH14T
 PPR: +82 62%R PTAT: +0.7 66%R (08/24)
 PTA: +504m +4f +15p +205NM\$ 64%R (GEN)
 PTA PL: +2.3 SCS: +3.13 DPR: +0.5 SCE: +3.5 LIV: +1.8
 0 dau. av.

KULHKOWS T SNOW FLURRY 68185626
 07/07 3E-E93 E92 E93 E92 E92 E93 (07/24)
 PPR: -5 44%R PTAT: +0.3 51%R PTA: 17%\$
 03/02 315d 2X 18450 4.1 751 3.5 642 DHIR
 04/02 329d 2X 25200 3.9 986 3.4 858 DHIR
 05/03 304d 2X 23990 4.0 969 3.2 768 DHIR
 06/03 344d 2X 28410 3.8 1091 3.5 984 DHIR
 *07/05 80d 2X 8087 3.4 274 3.1 249 (RIP)
 * RES GRAND CHAMP MARYLAND INVITATIONAL 2021
 * 1ST 4 YR OLD MARYLAND INVITATIONAL 2021

CUTTING EDGE THUNDER *TM 68121893
 Genetic Conditions: *TM PT DT MT WT BH2T BH14T
 PPR: -15 95%R PTAT: +0.2 97%R (08/24)
 PTA: -575m -16f -17p -6NM\$ 98%R (MACE)
 PTA PL: +2.6 SCS: +2.85 DPR: +0.4 SCE: +2.9 LIV: +2.6

KULHKOWS COL SNOWFLAKE TWIN 946956
 06/04 E90 V88 E95 E90 V88 E90 (04/12)
 PPR: -27 43%R PTAT: +0.0 55%R PTA: 4%\$
 06/01 201d 2X 13660 4.7 647 3.2 441 DHIA

Lot 37 Terms:
35% Due Sale Day
Balance Due at Selection
Selection by November 1st

C A Joy D CATALINA

Born: 06/14/2024 Tattoo: A262

3rd Dam:

AJK CL EM CORONA 68101773

10/05 3E-E93 E92 E94 E93 E94 (09/18) *CERT*
 03/05 333d 2X 17930 4.6 818 3.6 638 DHIA
 07/06 305d 2X 21760 4.4 964 3.4 737 DHIR
 08/09 295d 2X 16140 5.1 826 3.9 627 DHIR
 09/09 305d 2X 17930 4.5 798 3.2 581 DHIR
 Lifetime: 1983d 116040m 5343f 4070p
 * 2ND COMPONENT MERIT COW EASTERN NATIONAL 2018
 * 5TH JR 2 Yr OLD EASTERN NATIONAL 2010
 * 1ST FUTURITY WINNER EASTERN NATIONAL 2010

HILLTOP ACRES DYNAMITE DIEGO ET 68194906

Genetic Conditions: PT DT MT WT BH2T BH14T
 PPR: +30 86%R PTAT: +0.9 91%R (08/24)
 PTA: -82m -10f +8p +65NM\$ 93%R (MACE)
 PTA PL: +1.4 SCS: +2.82 DPR: -2.1 SCE: +2.4 LIV: +1.8
 151 dau. av. 21081 4.2 889 3.5 729
 87 class. dau. av. FS:84.4 UDC:1.65 FLC:0.97

A JOY T CABERNET 68199682

05/04 V86 V87 E90 V86 +84 V85 (07/24)
 PPR: -30 45%R PTAT: -0.2 54%R PTA: 20%\$
 02/06 365d 2X 20370 4.1 844 3.1 628 DHIR
 04/02 280d 2X 22300 4.2 928 3.1 682 DHIR
 *05/03 71d 2X 6824 3.3 225 2.8 191 (RIP)
 * 2ND SPRING HFR CALF EASTERN NATIONAL 2019
 * 1ST SPRING HFR CALF NY STATE FAIR 2019

CUTTING EDGE THUNDER *TM 68121893

Genetic Conditions: *TM PT DT WT BH2T BH14T
 PPR: -15 95%R PTAT: +0.2 97%R (08/24)
 PTA: -575m -16f -17p -6NM\$ 98%R (MACE)
 PTA PL: +2.6 SCS: +2.85 DPR: +0.4 SCE: +2.9 LIV: +2.6
A JOY DURHAM COLADA ET 68185630
 03/03 E90 V86 E92 V88 E90 E90 (06/20)
 PPR: -12 46%R PTAT: +0.3 51%R **Protein Plus**
 PTA: +67m +9f +4p +4NM\$ 25%\$
 02/00 354d 2X 19810 4.1 813 3.4 666 DHIR
 03/01 304d 2X 22980 4.0 930 3.4 790 DHIR
 04/01 365d 2X 34460 3.9 1355 3.3 1141 DHIR
 05/07 342d 2X 33320 4.1 1367 3.1 1049 DHIR
 Lifetime: 1412d 113940m 4613f 3769p
 * **RES ALL AMERICAN SR BEST 3 FMLS MEMBER 2019**
 * **NOM ALL AMERICAN JR 2 Yr OLD 2019**
 * **NOM ALL AMERICAN SPRING YRLG HFR 2018**
 * 4TH JR 2 Yr OLD INTERNATIONAL 2019
 * 2ND JR 2 Yr OLD EASTERN NATIONAL 2019

D A Joy FC CHICA ETV

Born: 06/02/2024 Tattoo: A256

3rd Dam:

AJK CLO COLL CHILLY 961325 '+84/V86ms'
 02/05 307d 2X 17980 4.8 865 3.4 618 DHIR
 * 6TH FALL YRLG HFR EASTERN NATIONAL 2009

BROWN HEAVEN C FIRST CHOICE ET 111164959

Genetic Conditions: PT DT MT WT BH2T BH14T
 PPR: -2 76%R PTAT: +0.5 80%R (08/24)
 PTA: -149m -7f +1p -127NM\$ 86%R (GEN)
 PTA PL: -0.2 SCS: +3.08 DPR: -1.2 SCE: +2.9 LIV: +0.0

A JOY W CHEETAH 68161690

Genetic Conditions: PT DT MT WT BH2T BH14T
 09/01 4E-E91 E92 E92 V88 E90 E91 (05/23)
 PPR: +41 68%R PTAT: +0.0 75%R
 PTA: -78m +21f +12p +181NM\$ 61%\$ (GEN)
 02/03 317d 2X 18050 4.6 826 3.7 666 DHIR
 03/03 329d 2X 18180 4.6 837 3.8 685 DHIR
 04/04 305d 2X 18230 4.6 836 3.8 691 DHIR
 05/11 349d 2X 23530 4.7 1108 3.6 854 DHIA
 07/01 326d 2X 24630 4.7 1146 3.6 890 DHIR
 08/05 325d 2X 25240 4.9 1249 3.6 921 DHIR
 Lifetime: 2161d 136240m 6424f 5065p
 * 2ND SPRING YRLG HFR PA FARM SHOW 2015

KUHLKOWS V WHIPLASH 68159195

PPR: +62 66%R PTAT: +0.1 70%R (08/24)
 PTA: +195m +3f +7p +313NM\$ 69%R (GEN)
 PTA PL: +3.3 SCS: +2.95 DPR: +1.1 SCE: LIV: +2.4

A JOY CHIL A CHEERS 68121088

10/10 1E-E90 E90 E92 E90 V87 E90 (01/21)
 PPR: -17 41%R PTAT: -0.2 50%R
 PTA: -629m +14f -7p -34NM\$ 19%\$
 04/01 305d 2X 19980 4.4 876 3.4 677 DHIR
 06/06 286d 2X 20960 4.5 937 3.3 700 DHIR
 07/05 305d 2X 19260 4.4 854 3.6 690 DHIR
 08/07 305d 2X 20660 4.1 848 3.4 701 DHIR
 10/06 285d 2X 21570 4.6 988 3.3 704 DHIR
 Lifetime: 1890d 120590m 5373f 4187p

E A Joy DB ODYSSEY

Born: 06/13/2024 Tattoo: A261

SWITZER TALS DRDVL DOBOY ET 840003133889643

Genetic Conditions: PT DT MT WT BH2T BH14T
 PPR: +63 90%R PTAT: +1.1 94%R (08/24)
 PTA: +920m +21f +31p +249NM\$ 95%R (MACE)
 PTA PL: +1.9 SCS: +3.03 DPR: -3.4 SCE: +2.3 LIV: -3.2
 374 dau. av. 22005 4.3 936 3.5 764
 257 class. dau. av. FS:84.8 UDC:1.37 FLC:0.29

A JOY FF OBSIDIAN 68215100

03/03 V88 V87 E90 V87 V87 V88 (07/24)
 PPR: +34 39%R PTAT: +0.3 47%R
 PTA: +306m +18f +6p +52NM\$ 35%\$
 02/02 304d 2X 17110 4.4 748 3.3 560 DHIA
 *03/02 72d 2X 5626 3.6 203 3.2 179 (RIP)

BROWN HEAVEN R FAST&FURIOUS ET 109109714

Genetic Conditions: PT DT MT WT BH2T BH14T
 PPR: +29 91%R PTAT: +0.4 95%R (08/24)
 PTA: +851m +13f +15p -12NM\$ 96%R (GEN)
 PTA PL: +0.2 SCS: +3.17 DPR: -1.4 SCE: +3.3 LIV: -0.3

KUHLKOWS RUBY SCPIO OPAL 68135071

09/08 4E-E93 E93 E95 E94 E93 E93 (05/21)
 PPR: +17 39%R PTAT: -0.1 47%R
 PTA: -447m +5f -9p +61NM\$ 36%\$
 04/01 303d 2X 22230 4.3 954 3.4 750 DHIR
 05/01 337d 2X 22230 4.1 915 3.5 777 DHIR
 06/03 317d 2X 21530 4.1 885 3.4 736 DHIR
 07/03 337d 2X 21580 4.5 963 3.6 773 DHIR
 08/04 305d 2X 27180 5.2 1407 3.3 891 DHIA
 Lifetime: 1724d 123320m 5527f 4230p
 * 1ST COMP MERIT MARYLAND INVITATIONAL 2020

F A Joy R SHANGHAI

Born: 06/01/2024 Tattoo: A255

JO-DEE ROYAL HILL RASTA ET 840003135087427

Genetic Conditions: PT DT MT WT BH2T BH14T
 PPR: -54 90%R PTAT: +0.7 94%R (08/24)
 PTA: -369m -32f -8p -318NM\$ 95%R (GEN)
 PTA PL: +0.2 SCS: +3.13 DPR: -2.0 SCE: +2.5 LIV: +1.4
 239 dau. av. 20550 4.2 863 3.4 702
 158 class. dau. av. FS:84.7 UDC:0.85 FLC:1.01

OAK VIEW ZEUS AUGUST *TM 199293

Genetic Conditions: *TM PT DT WT BH2T BH14T
 PPR: +40 97%R PTAT: +0.2 97%R (08/24)
 PTA: +380m +30f +16p +214NM\$ 99%R (MACE)
 PTA PL: -0.7 SCS: +2.76 DPR: -2.0 SCE: +1.8 LIV: -3.2

3rd Dam:

KUHLKOWS SHIMMER O HOPE 946958 'V88'
 05/07 365d 2X 24620 4.5 1101 3.8 926 DHIR

KUHLKOWS AUGUST SHENANIGANS 68176785

06/03 2E-E91 E91 E91 E91 E91 E91 (03/22)
 PPR: -10 46%R PTAT: +0.6 50%R
 PTA: +17NM\$ 28%\$
 02/04 305d 2X 13630 4.0 543 3.4 462 DHIR
 03/07 315d 2X 18280 3.6 667 3.4 628 DHIR
 04/08 298d 2X 18010 4.1 746 3.3 593 DHIR
 05/08 360d 2X 23200 4.1 941 3.3 761 DHIR
 * 2ND FUTURITY WINNER EASTERN NATIONAL 2018

KUHLKOWS PARK SHIVER 68114816

10/04 3E-E92 E92 E92 E92 E92 (11/19)
 PPR: -54 49%R PTAT: +0.3 53%R PTA: 3%\$
 06/05 282d 2X 20900 3.9 816 3.2 671 DHIR
 07/05 305d 2X 22220 3.3 740 3.2 710 DHIR
 08/08 308d 2X 23130 4.2 965 3.2 745 DHIR
 09/09 310d 2X 21900 4.6 1010 3.3 716 DHIR
 Lifetime: 1478d 100960m 3992f 3254p

G A Joy DT SANDY

Born: 06/30/2024 Tattoo: A263

3rd Dam:

KUHLKOWS SHIV ZEUS SUGAR 68141740
05/10 2E-E91 E91 E92 E91 E90 E91 (02/18)
06/08 305d 2X 20380 4.5 913 3.6 732 DHIR
08/04 327d 2X 21620 4.7 1020 3.6 772 DHIR
Lifetime: 1779d 106560m 4611f 3763p
* 1ST SPRING YRLG HFR PA FARM SHOW 2013

EDGE VIEW CAL DOUBLE TAKE ETV

840003220463597

Genetic Conditions: PT DT MT WT BH2T BH14C
PPR: +25 64%R PTAT: +0.5 69%R (08/24)
PTA: +111m -5f +5p +87NM\$ 67%R (GEN)
PTA PL: +1.6 SCS: +3.08 DPR: -0.6 SCE: LIV: +1.1
0 dau. av.

A JOY FF SAN DIEGO TWIN 68219178

Parent Average PPR: +11 PTAT: +0.3
PA: +228m -4f +2p -25NM\$
*02/06 55d 2X 2871 3.2 93 2.8 80 (RIP)

BROWN HEAVEN R FAST&FURIOUS ET 109109714

Genetic Conditions: PT DT MT WT BH2T BH14C
PPR: +29 91%R PTAT: +0.4 95%R (08/24)
PTA: +851m +13f +15p -12NM\$ 96%R (GEN)
PTA PL: +0.2 SCS: +3.17 DPR: -1.4 SCE: +3.3 LIV: -0.3

KUHLKOWS BRAID SANGRIA 68165258

07/04 2E-E92 E92 E92 E95 E90 E92 (03/22)
PPR: -7 46%R PTAT: +0.2 52%R PTA: 18%\$
03/04 310d 2X 17640 4.2 737 3.4 599 DHIR
04/05 320d 2X 19000 4.6 877 3.5 669 DHIR
05/07 365d 2X 28140 3.7 1039 3.4 949 DHIR
07/01 365d 2X 28590 3.7 1059 3.3 945 DHIR
Lifetime: 1799d 118070m 4670f 3988p
* **NOM ALL AMERICAN 5 YR OLD 2020**
* 3RD 5 YR OLD SOUTHWEST NATIONAL 2020
* RES GRAND CHAMP CORTLAND CLASSIC 2020
* 1ST 5 YR OLD CORTLAND CLASSIC 2020

H A Joy S WACKY

Born: 07/03/2024 Tattoo: A264

3rd - 5th Dams:

CUTTING EDGE SUP WHISTLE 68125842 'V88'

TOP ACRES P SURGE WISH ET 68103215 'V85'
02/00 365d 2X 19390 4.1 787 3.4 657 DHIR
Maternal Sister to **TOP ACRES SUPREME WIZARD ET**

TOP ACRES ANDRE WHISPER ET 938574
06/02 2E-E93 E90 E95 E92 E93 E93 (02/11)
05/07 365d 2X 32941 5.8 1921 3.6 1174 DHIA
* **NOM ALL AMERICAN WINTER HFR CALF 2005**
* RES JR CHAMP SOUTHEAST NATIONAL 2006

KRUSES DEEGAN SHOCKER ET 68201872

Genetic Conditions: PT DT MT WC BH2T BH14T
PPR: +53 66%R PTAT: +0.8 71%R (08/24)
PTA: -130m +10f +9p +64NM\$ 68%R (GEN)
PTA PL: -0.1 SCS: +2.97 DPR: -0.1 SCE: LIV: +1.6
0 dau. av.

DRIVALE P WILMA 68217845

03/01 V88 V87 E90 V87 V85 E90 (07/24)
PPR: -3 37%R PTAT: +0.5 45%R
PTA: +405m -11f -2p -80NM\$ 12%\$
02/01 279d 2X 14480 3.9 559 3.1 450 DHIR
*03/01 52d 2X 3891 3.2 124 3.1 120 (RIP)

6th Dam:

TOP ACRES EJ WHIZZBANG 795771
16/09 5E-E93 E94 E95 E93 E95 E92 (12/06) ***CERT***
05/04 365d 2X 27720 6.0 1670 3.6 985 DHIR
08/00 365d 2X 28980 5.2 1505 3.5 1011 DHIR
10/00 365d 2X 27750 5.2 1450 3.4 934 DHIR
Lifetime: 2627d 168310m 8547f 6068p
* **NATIONAL TOTAL PERFORMANCE 1996**
* **ALL AMERICAN 3 & 5 YR OLD 1993, 1995**

PIT-CREW RICH PHANTOM ET 840003012275151

Genetic Conditions: PT DT MT WT BH2T BH14C
PPR: +9 85%R PTAT: +0.7 85%R (08/24)
PTA: +897m -4f +11p -16NM\$ 92%R (GEN)
PTA PL: +1.1 SCS: +3.19 DPR: -2.1 SCE: +2.3 LIV: -1.9
119 dau. av. 21380 4.0 855 3.3 704
46 class. dau. av. FS:84.7 UDC:1.15 FLC:-0.33

KUHLKOWS ROSCO WILLA ET 68198828

02/06 V85 V85 V85 +84 V85 +84 (08/21)
PPR: -22 41%R PTAT: +0.2 49%R PTA: 8%\$
02/03 302d 2X 16140 3.6 578 3.1 504 DHIR

WPS 24 Genomics			Note: Genomic Numbers are Subject to Monthly Adjustments															Kappa	Beta	
Heifer Name	Registration	Genetic Cond.	PPR	Milk	%F	Fat	%P	Prot	DPR	PL	LIV	NM\$	CM\$	CFP	PTAT	UDC	Casein	Casein	Eval	
Brown Heaven Apple Floh	121299096	BH14	58	-324	0.10	6	0.10	9	1.8	0.2	1.0	103	111	15	0.3	0.78	AB	A2A2	24-Aug	
Buttermaid CH Kilo 6229 ET	840003283534779		193	427	0.10	41	0.09	36	3.6	4.9	2.0	576	594	77	0.3	0.59	BB	A2A2	24-Aug	
Fairholm FC Kinlee ET	840003263214602		37	-134	0.11	16	0.06	7	-0.2	-1.1	0.0	-43	-40	23	0.7	0.97	AB	A2A2	24-Aug	
Hilltop Acres P Neva ET	840003273133789		190	856	0.10	56	0.12	55	-1.4	2.6	-0.4	591	612	111	1.0	1.58	BB	A1A2	24-Aug	
Hilltop Acres SH Nia ET	840003273133728		214	969	0.05	50	0.07	48	0.9	4.7	2.2	705	723	98	0.7	1.37	BB	A1A2	24-Aug	
Hilltop Acres TM Kaya ET	840003273133831		100	349	-0.05	4	0.03	17	0.7	4.3	-0.4	283	291	21	1.2	1.73	BB	A2A2	24-Aug	
Hilltop Acres S Kadence ET	68196546		106	687	-0.12	4	0.04	31	-0.3	3.3	-1.0	348	365	36	1.0	1.78			24-Aug	
Jenlar Cliff Walker ETV	68231979		-3	770	-0.08	13	-0.05	14	-2.5	-3.3	-3.4	-123	-132	27	1.3	0.79	AB	A1A2	24-Aug	
Kulp-Finch Sting Cassie ETV	840003250042742		186	1520	-0.07	44	-0.01	48	1.8	4.2	1.1	598	604	94	0.2	0.12	BB		24-Aug	
La Rainbow Sweet Sunfast ET	840003263485825		171	532	0.11	44	0.10	38	1.7	3.5	1.8	521	537	82	0.6	0.70	AB	A2A2	24-Aug	
Nor-Bert Crazy Horse Julissa	840003278721334		211	882	0.10	58	0.09	49	1.1	4.6	2.4	697	713	107	0.5	1.07	BB	A2A2	24-Aug	
Perry Brook P Nora Grets ETV	68219129		201	889	0.09	55	0.09	48	-0.1	4.8	0.7	688	708	103	0.7	1.18	BB	A2A2	24-Aug	
Port Haven Segs Sabres Harmoni	68219222		205	1720	-0.09	52	-0.03	53	1.1	5.1	1.1	758	762	105	0.3	0.72	BB	A2A2	24-Aug	
V B Perfection Sunrise	68232314		110	481	0.07	35	0.06	28	-1.2	1.8	0.7	337	347	63	0.6	1.13	BB	A2A2	24-Aug	

WORLD PREMIER NOTES

SEMEN SELLING

NORWIN 120081082091

Genetic Conditions: PT DT MT WT BH2T BH14T

PPR: +64 93%R PTAT: +0.8 96%R (08/24)

PTA: +653m +20f +20p +159NM\$ 96%R (MACE)

PTA PL: +0.1 SCS: +3.02 DPR: -0.9 SCE: +3.0 LIV: -0.2

5336 dau. av. 22155 4.3 944 3.4 762

4001 class. dau. av. FS:85.3 UDC:0.64 FLC:0.55

5 Units

Consignor: Voegeli Farm Inc, WI

VOELKERS TD CARTER *TM 68119645 Sexed

Genetic Conditions: *TM PT DT MT WT BH2T BH14T

PPR: +19 98%R PTAT: +0.8 99%R (08/24)

PTA: +992m +22f +19p +37NM\$ 99%R (MACE)

PTA PL: -0.9 SCS: +3.08 DPR: -3.9 SCE: +2.8 LIV: -1.9

1499 dau. av. 21267 4.1 873 3.4 713

973 class. dau. av. FS:85.2 UDC:0.66 FLC:0.56

5 Units

Consignor: Voegeli Farm Inc, WI



The
friends of the Big
Brown Cow would like to thank
the sponsors of the Brown
Swiss Luncheon:
New Generation Genetics
& SwissGenetics.
Their generosity will
give everyone a chance
to enjoy what has
become a Brown Swiss
tradition of great
fellowship.



Brown Swiss Enterprises Inc.

800 Pleasant St., Beloit, WI 53511

Ph: 608-365-4474 Ext. 240

www.brownsuisusa.com

**First
Class
Mail**

Dated Material