



The **87th** Anniversary

EASTERN BREEDERS SALE

The longest running sale series of the breed continues to run!



The Brown Swiss Marketplace for the Northeast

11:00 A.M. | OCTOBER 21, 2023

**Fraley Auction Co.,
Muncy, Pennsylvania**

THE BEST IN BROWN ARE COMING TO TOWN....

**MILK COWS - SHOW COWS - BIG PEDIGREED HEIFERS
QUALITY GENOMIC OFFERINGS & YOUTH PROJECTS**

Welcome to the pages of the 87th Eastern Breeders Sale catalog. Keeping with the tradition of "Something for Everyone," we have a special variety all the way from Excellent National Show caliber winners to youth projects. The Genomic Selections represent several from the top of 'the lists' as well as solid breed positive offerings. Make plans to be with us in Muncy, Pennsylvania for another breeder-pleasing event.

VALUABLE SEMEN SELLING

(7) VOELKER WNDT CHILLI PEPPER

(5) SCHERMA BLOOMING BIVER

(5) CUTTING EDGE THUNDER

(9) PIT-CREW RICH PHANTOM (SEXED)

(5) CUTTING EDGE THUNDER

(9) TRIANGLE ACRES CARTER JUKE

(4) NORWIN

(3) KAR-LINN REESES RAMPAGE (SEXED)

(5) NORWIN

(8) COZY NOOK CARL TREK (SEXED)

(5) SCHERMA BLOOMING BIVER

(4) WELCOME IN STRETCH

(5) SCHERMA BLOOMING BIVER



LIVE ONLINE BIDDING

Internet Bidding Available at www.cowbuyer.com

Watch and Bid online in Real Time

Registration is required. Please register at least one (1) hour prior to sale time at www.cowbuyer.com | High Speed Internet is required. Slower speed will not permit you to bid and keep pace in real time. | Terms: Purchasing online constitutes a legal contract and promise for payment of purchases. All purchases must be paid within FIVE (5) days of sale date and prior to load out or delivery of cattle purchased. | Cowbuyer LLC is a service provider and is not responsible for the activity or inactivity of any technology, Internet connection at the sale site, or connection and technology of the bidders.

For questions or information, contact: Aaron Ray Tompkins, 336.363.4639, atompkin@vt.edu

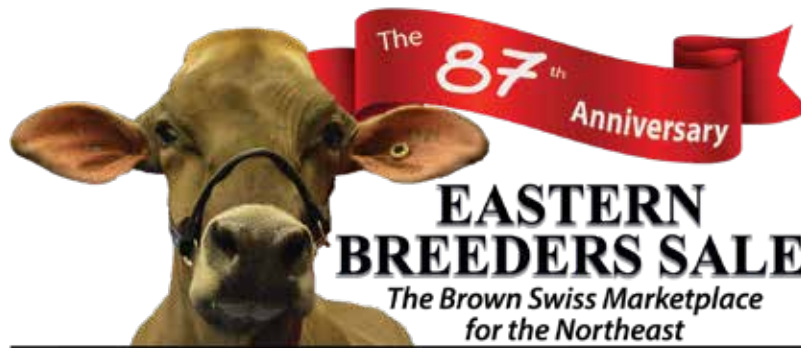

11:00 A.M. SHARP
SATURDAY, OCTOBER 21, 2023
AT FRALEY'S AUCTION COMPANY
1515 KEPNER HILL ROAD, MUNCY, PA

SALE SPONSORED BY
THE EASTERN BREEDERS' SALE COMMITTEE

Auctioneer:

Adam Fraley 570.772.6837
Harold Fraley 570.772.6835

Pedigrees:

Wayne E. Sliker 937.477.6304

Sale Associate:

Brian Garrison 614.264.3240

Sale Contacts:

Gordon DeMay 315.945.0040
Dale Bendig 717.891.0825
Andrew Evans 315.750.0719
Larry Hill 716.680.5116
Michael Bosley 717.968.8905

ABSENTEE BIDS are welcome and will be executed for the buyer's benefit. There is no charge for this service available by contacting any members of the sale staff listed. Anyone other than a member of the sales staff executing an absentee or telephone bid will be responsible as agent for the buyer and shall make payment arrangements with the sale manager prior to the sale start time. **NO EXCEPTIONS!**

TERMS OF SALE are payment in full on sale day by cash or good check unless prior written arrangements have been made with sale management. For buyers not in attendance, full payment for purchases is due to sale manager within **5 business days** of the sale. This includes purchases made using Cowbuyer services. **NO EXCEPTIONS.** Any special terms must have prior approval by sale management.

Motels in the area:

Comfort Inn, Williamsport, PA 570.601.9300
Econo Lodge, Williamsport, PA 570.326.1501
Quality Inn, Lewisburg, PA 570.568.8000

TRUCKING AVAILABLE

Trucking will be available across the country.
Interstate health papers will be available.
Lunch available throughout the sale.



Sale Managed by

MODERN ASSOCIATES

Wayne E. Sliker
8409 Runkle Road, St. Paris, OH 43072
Cell: 937.477.6304
email: cowstama2@gmail.com | www.topacres.com

2X Supreme Champion



CUTTING EDGE T DELILAH '2E95/95MS'

2X WORLD DAIRY EXPO SUPREME CHAMPION 2018, 2019
4X ALL-AMERICAN DAM OF LOT 1 & 2E

LOT 1 EDGE VIEW K DAFNEE ETV

REG: 68227224
DOB: 03/21/2023 TATTOO: M236

HILLTOP ACRES D KICKSTART ET 840003138790773
Genetic Conditions: PT DT MT WT BH2T BH14T
PPR: +89 86%R PTAT: +0.9 92%R (08/23)
PTA: +184m +38f +25p +240NM\$ 93%R (GEN)
PTA PL: +0.4 SCS: +3.02 DPR: -1.9 SCE: +2.2
PTA LIV: -0.4
122 dau. av. 25805 4.4 1131 3.5 892
87 class. dau. av. FS:84.1 UDC:1.49 FLC:0.75

CUTTING EDGE T DELILAH 68147909
Genetic Conditions: PT DT MT WT BH2T
06/07 2E-E95 E94 E96 E94 E94 E95 (07/19)
Protein Plus
02/02 365d 2X 18950 4.5 857 3.6 688 DHIR
03/04 306d 2X 19450 5.0 978 3.9 766 DHIR
04/06 262d 2X 16670 4.9 812 3.8 636 DHIR
05/05 358d 2X 22270 4.9 1101 3.7 832 DHIR
06/05 365d 2X 32770 4.7 1554 3.6 1170 DHIR
Lifetime: 1743d 114130m 5495f 4250p
* SUPREME CHAMPION INTERNATIONAL 2018, 2019
* SUPREME CHAMPION EASTERN NATIONAL 2018
* AGED COW ALL AMERICAN 2019
* 5 YR OLD ALL AMERICAN 2018
* 4 YR OLD RES ALL AMERICAN 2017
* SR 3 YR OLD ALL AMERICAN 2016
* SR 2 YR OLD ALL AMERICAN 2015
* SR BEST 3 FMLS MEMBER ALL AMERICAN '15-'18

CUTTING EDGE THUNDER *TM 68121893
Genetic Conditions: *TM PT DT WT BH2T
PPR: -10 95%R PTAT: +0.1 97%R (08/23)
PTA: -493m -14f -13p -16NM\$ 98%R (MACE)

TOWPATH AGENDA DANCER 688108914
05/02 2E-E92 E92 E91 E93 V88 E93 (03/14)
03/10 352d 2X 19120 4.6 886 4.0 766 DHIR
05/01 262d 2X 16700 4.1 693 3.8 638 DHIR
06/01 343d 2X 19200 4.5 861 3.9 746 DHIR
07/02 365d 2X 22920 4.5 1028 3.9 888 DHIR
Lifetime: 1930d 109460m 4903f 4243p
* WINTER YRLG HFR HM ALL AMERICAN 2010
* WINTER HFR CALF NOM ALL AMERICAN 2009
* JR CHAMPION EASTERN NATIONAL 2010
* 2nd WINTER YRLG HFR CENTRAL NATIONAL 2010
* 1st WINTER YRLG HFR EASTERN NATIONAL 2010

LOT 2E DELILAH X TIME OUT EMBRYOS

FOUR #1 IVF (FE SORTED) EXPORT QUALIFIED STORED AT
TRANSOVA, MD. BUYER TAKES RESPONSIBILITY FOR
POSSESSION AND SHIPMENT FOLLOWING SALE.
CONTACT ELITE DAIRY II | 518.821.6334 FOR DETAILS.

S: JENNINGS GAP TIME OUT 68210495
D: CUTTING EDGE T DELILAH 2E95

3rd Dam: TOWPATH INTEL DISCO E93
2/00 365d 2X 23680 4.0 945 3.5 827
2nd 4-Yr-Old TN State Fair 2009
2nd Sr. 3-Year-Old NY State Fair 2008
4th Dam: TOWPATH STAR DIME V86
2/00 327d 2X 14747 4.5 668 3.5 521
5th Dam: ROSEEDGE LYNSON DAWN 2E92
3 rec. over 26060 3.5 922 302 840
6th Dam: STORM VIEW CONDUCTOR DEBBIE V86
Recs. over 28990 3.4 984 3.7 1083
LTD: 2611d 200470m 7223f 6937p

CONSIGNOR:
KENNY JOE MANION & KEN MAIN | COPAKE, NY



CUTTING EDGE B DAYBREAK 'E91/90MS'

RES. INT. CHAMP '20 NE ALL-BREEDS SHOW
MATERNAL SISTER TO LOT 1, 2E & 3



TOWPATH AGENDA DANCER '2E92'

MULTIPLE ALL-AMERICAN NOMINEE
GRANDDAM OF LOTS 1, 2E & 4

LOT 3 CUTTING EDGE R DYNAMO ETV

REG: 68227215

DOB: 03/06/2023 TATTOO: M507

3rd Dam: TOWPATH AGENDA DANCER 2E92

07/02 365d 2X 22920 4.5 1028 3.9 888 DHIR
Lifetime: 1930d 109460m 4903f 4243p

* WINTER YRLG HFR HM ALL AMERICAN 2010

* WINTER HFR CALF NOM ALL AMERICAN 2009

4th Dam: TOWPATH INTEL DISCO E93

2/00 365d 2X 23680 4.0 945 3.5 827

2nd 4-Yr-Old TN State Fair 2009

2nd Sr. 3-Year-Old NY State Fair 2008

5th Dam: TOWPATH STAR DIME V86

2/00 327d 2X 14747 4.5 668 3.5 521

6th Dam: ROSELEDGE LYNSON DAWN 2E92

3 rec. over 26060 3.5 922 302 840

7th Dam: STORM VIEW CONDUCTOR DEBBIE V86

Recs. over 28990 3.4 984 3.7 1083

LTD: 2611d 200470m 7223f 6937p

CONSIGNOR:

KEN MAIN | COPAKE NY

JO-DEE ROYAL HILL RASTA ET 840003135087427

Genetic Conditions: PT DT MT WT BH2T BH14T

PPR: -51 86%R PTAT: +0.9 90%R (08/23)

PTA: -414m -31f -10p -320NM\$ 93%R (GEN)

PTA PL: -0.2 SCS: +3.13 DPR: -1.5 SCE: +2.6

PTA LIV: +0.8

147 dau. av. 23379 4.1 963 3.4 786

86 class. dau. av. FS:84.5 UDC:1.02 FLC:1.15

CUTTING EDGE B DAHLIA 68178841

Genetic Conditions: PT DT MT WT BH2T BH14T

06/10 E90 E91 V88 E91 V88 E90 (03/23)

02/06 305d 2X 22419 4.2 944 3.8 851

SCHAMAUN BS GORDON GLENN ET 120023664460

Genetic Conditions: PT DT MT WT BH2T BH14T

PPR: +10 94%R PTAT: +0.3 93%R (08/23)

PTA: -133m +4f +11p -134NM\$ 94%R (GEN)

JO-DEE NEMO RISKY 68116761

Genetic Conditions: PT DT MT WT BH2T BH14C

09/03 3E-E94 E94 E94 E93 E93 E95 (12/18)

Lifetime: 2532d 187270m 7033f 6034p

SCHERMA BLOOMING BIVER *TM 120094290070

Genetic Conditions: PT DT MT WT BH2T BH14T

PPR: +62 98%R PTAT: +0.5 98%R (08/23)

PTA: +364m +29f +31p +257NM\$ 99%R (MACE)

CUTTING EDGE T DELILAH 68147909

Genetic Conditions: PT DT MT WT BH2T BH14T

06/07 2E-E95 E94 E96 E94 E94 E95 (07/19)

Protein Plus

02/02 365d 2X 18950 4.5 857 3.6 688 DHIR

03/04 306d 2X 19450 5.0 978 3.9 766 DHIR

04/06 262d 2X 16670 4.9 812 3.8 636 DHIR

05/05 358d 2X 22270 4.9 1101 3.7 832 DHIR

06/05 365d 2X 32770 4.7 1554 3.6 1170 DHIR

Lifetime: 1743d 114130m 5495f 4250p

*4X ALL-AMERICAN

LOT 4 EDGE VIEW F DELANEY

REG: 68229055

DOB: 09/01/2023 TATTOO: E148

3rd Dam: TOWPATH AGENDA DANCER 2E92

07/02 365d 2X 22920 4.5 1028 3.9 888 DHIR

Lifetime: 1930d 109460m 4903f 4243p

* WINTER YRLG HFR HM ALL AMERICAN 2010

* WINTER HFR CALF NOM ALL AMERICAN 2009

4th Dam: TOWPATH INTEL DISCO E93

2/00 365d 2X 23680 4.0 945 3.5 827

2nd 4-Yr-Old TN State Fair 2009

2nd Sr. 3-Year-Old NY State Fair 2008

5th Dam: TOWPATH STAR DIME V86

2/00 327d 2X 14747 4.5 668 3.5 521

CONSIGNOR:

JACK MOORE & JASON DEMAY | CONESUS NY

CUTTING EDGE T FOREMOST 68171744

Genetic Conditions: PT DT MT WT BH2T BH14T

E91

PPR: -42 84%R PTAT: +0.9 89%R (08/23)

PTA: -84m -13f -7p -182NM\$ 90%R (GEN)

PTA PL: -1.1 SCS: +3.02 DPR: -2.4 SCE: +3.1

PTA LIV: -0.9

64 dau. av. 24045 4.1 980 3.4 814

63 class. dau. av. FS:85.6 UDC:0.85 FLC:0.93

EDGE VIEW D DOLLOP 68212994

5th Dam: ROSELEDGE LYNSON DAWN 2E92

3 rec. over 26060 3.5 922 302 840

6th Dam: STORM VIEW CONDUCTOR DEBBIE V86

Recs. over 28990 3.4 984 3.7 1083

LTD: 2611d 200470m 7223f 6937p

CUTTING EDGE THUNDER *TM 68121893

Genetic Conditions: *TM PT DT MT WT BH2T BH14T

PPR: -10 95%R PTAT: +0.1 97%R (08/23)

PTA: -493m -14f -13p -16NM\$ 98%R (MACE)

CUTTING EDGE ELITE FAYANN 68132614

03/06 E90 V89 E92 V87 E90 E90 (11/14)

03/02 301d 2X 21030 4.0 831 3.2 679 DHIR

HILLTOP ACRES B DAREDEVIL ET 840003012559129

Genetic Conditions: PT DT MT WT BH2T BH14T

PPR: -36 96%R PTAT: +0.8 98%R (08/23)

PTA: +406m -15f +8p -78NM\$ 98%R (MACE)

CUTTING EDGE K DERBY TWIN 68168725

04/09 E91 V88 E93 E90 E91 E92 (12/19)

02/03 305d 2X 17380 4.7 824 3.8 656 DHIR

03/03 365d 2X 24950 4.6 1150 3.7 932 DHIR

04/07 365d 2X 24730 4.3 1070 3.7 925 DHIR

06/00 88d 2X 8140 5.7 461 3.0 243 DHIR

From the  of the Breed's
#1 PPR FAMILY



PERRY BROOK LOVER INDIGO ETV
LOT 5

MATERNAL SISTER to the #1 PPR Bull in the breed, Perry Brook P Crazy Horse ETV (8/23)

MATERNAL SISTER to the #1 PPR Heifer in the breed, Perry Brook Pact Lulu ETV (8/23)



PERRY BROOK LUCKY INDIA 'VG87/88MS'
#1 PPR COW | DAM OF LOT 5



PERRY BROOK BUSH INDIAN 'V88/90MS'
GRANDDAM OF LOT 5



PERRY BROOK ELISIUM LIZZO
1st WINTER CALF NE NATIONAL 2023
LOT 6



LOT 5 PERRY BROOK LOVER INDIGO ETV

REG: 68223943

DOB: 07/24/2022 TATTOO: 13707

Genetic Conditions: PT DT MT WT BH2T BH14T

PPR: +168 55%R PTAT: +0.2 UDC +0.64 62%R

PTA: +848m +44f +41p +531NM\$ 98%\$ (GEN)

+2.9 PL +1.8 DPR (08/23)

1ST LIVE female offering ever at public auction from INDIA #1 PPR & NM\$ Cow in the Breed! (8/23)

#1 Net Merit & Cheese Merit LOVER daughter in the breed (8/23)

CA MASCARI LUTH BLOOM LOVER 24990682386

Genetic Conditions: PT DT MT WT BH2T BH14T

PPR: +126 62%R PTAT: +0.5 64%R (08/23)

PTA: +334m +31f +34p +248NM\$ 66%R (GEN)

PTA PL: +0.1 SCS: +3.10 DPR: +2.1 SCE:

PTA LIV: +0.2

0 dau. av.

PERRY BROOK LUCKY INDIA 68209146

Genetic Conditions: PT DT MT WT BH2T BH14T

02/08 V87 V86 V88 +84 V85 V88 (03/23) *CERT*

PPR: +207 66%R PTAT: +0.3 77%R

PTA: +1332m +66f +52p +729NM\$ 99%\$ (GEN)

DEV: +3111m +192f +127p (08/23)

01/10 323d 3X 21830 4.8 1052 3.5 768 DHIR

Number 1 PPR Cow in the Breed

3rd Dam: PERRY BROOK EDDIE BOW GP83

3/11 314d 3X 22100 3.9 861 3.5 772

4th Dam: PERRY BROOK AGENDA CHEROKEE VG86

2/01 351d 3X 19980 4.6 913 3.8 750

5th Dam: PERRY BROOK AGENDA INDIAN VG86

4/02 365d 3X 26400 4.8 1272 3.7 979

LUTHER

2146373018

PPR: +127 83%R PTAT: +0.4 81%R (08/23)

PTA: +816m +35f +32p +266NM\$ 87%R (MACE)

CA MASCARI BLOOMING LEDY 24990535432

Genetic Conditions: PT DT MT WT BH2T BH14T

VG88 -ITY

03/06 305d 2X 23518 3.8 901 4.1 972 DHIA

NORTH STAR LUCKY CHANCE ET 840003142563183

Genetic Conditions: PT DT MT WT BH2T BH14T

PPR: +178 83%R PTAT: -0.3 88%R (08/23)

PTA: +2101m +64f +62p +636NM\$ 92%R (GEN)

PERRY BROOK BUSH INDIAN 68209117

Genetic Conditions: PT DT MT WT BH2T BH14T

04/06 V88 V86 V88 +80 V87 E90 (01/22)

PPR: +129 73%R PTAT: +0.4 79%R

PTA: +196m +14f +17p +497NM\$ 98%\$ (GEN)

DEV: +438m +32f +38p (08/23)

01/11 303d 3X 14340 4.3 615 3.7 524 DHIR

02/11 365d 3X 28570 4.2 1199 3.6 1022 DHIR

04/02 345d 3X 25040 4.5 1138 3.7 923 DHIR

CONSIGNOR:

KYLIE (QUESNEL) CHITTENDEN | WHITING VT

LOT 6 PERRY BROOK ELISIUM LIZZO

REG: 840003258683788

DOB: 12/01/2022 TATTOO: 13893

Genetic Conditions: PT DT MT WT BH2T BH14T

PPR: +58 57%R PTAT: +0.3 63%R

PTA: +230m +6f +13p +143NM\$ 58%\$ (GEN)

(08/23)

1ST WINTER CALF NORTHEAST NATIONAL 2023

GIACOMINI ELISIUM-ET 14990156155

Genetic Conditions: PT DT MT WT BH2T BH14C

PPR: +76 61%R PTAT: +0.7 65%R (08/23)

PTA: +77m +18f +14p +180NM\$ 63%R (GEN)

PTA PL: +0.7 SCS: +2.94 DPR: +0.4 SCE: +3.9

PTA LIV: +0.6

0 dau. av.

PERRY BROOK JOEL LIXIE 68209196

04/08 V88 V87 E90 V86 V87 V88 (03/23)

PPR: +33 47%R PTAT: +0.0 53%R

PTA: +355m -6f +14p +111NM\$ 52%\$

DEV: +766m -25f +29p (08/23)

02/03 299d 3X 17250 3.8 661 3.4 591 DHIR

03/03 317d 3X 24410 3.9 946 3.4 839 DHIR

3rd Dam: PERRY BROOK DYNASTY LUCY GP80

03/08 365d 3X 22080 3.8 837 3.6 788 DHIR

4th Dam: DES SAULES PEGASUS LIXIE VG86

04/08 365d 3X 36990 4.6 1684 3.3 1208 DHIR

Lifetime: 1429d 118620m 5084f 3964p

SYR ANIBAY ANTONOV 299518743

ADRIANS CALVIN ELANA ET 120130561713

Genetic Conditions: PT DT MT WT BH2T BH14C

VG86 BV

02/04 305d 2X 20827 4.4 912 3.6 747 DHIA

RED BRAE DAA ACE JOEL *TM 196150

Genetic Conditions: *TM PT DT MT WT BH2T BH14T V86

PPR: +37 97%R PTAT: -0.3 97%R (08/23)

PTA: +501m +8f +23p +94NM\$ 98%R (MACE)

PERRY BROOK VIGOR TONI 68171537

02/05 V85 V86 V85 +83 V85 V85 (10/16)

PPR: +33 51%R PTAT: -0.1 54%R

PTA: +72m -10f +2p +150NM\$ 60%\$

DEV: +532m -1f +22p (08/23)

02/00 305d 3X 22650 3.7 835 3.4 763 DHIR

03/03 282d 3X 21850 4.0 880 3.5 768 DHIR

04/02 365d 3X 25940 3.8 980 3.5 895 DHIR

05/05 337d 3X 29160 3.8 1112 3.3 956 DHIR

06/06 305d 3X 19610 4.2 821 3.5 694 DHIR

07/05 58d 3X 4980 4.5 225 3.5 175 DHIR

Lifetime: 1785d 131170m 5130f 4509p

CONSIGNOR:

KYLIE & KIRI QUESNEL | WHITING VT

The Breed's

#1 Type Cow @ +1.6 PTAT & +1.74 UDC



**HILLTOP ACRES DB
WHISPER ETV 'E91/91MS'
DAM OF LOTS 7 & 8**

LOT 7 APEX SKIP WONDER ETV

REG: 840003271198277

DOB: 06/01/2023 TATTOO: A13

KC: BB

PPR: +51 66%R PTAT: +1.6 UDC +1.08 66%R

PTA: +154m -1f +13p -7NM\$ 62%\$ (GEN)

PL -0.1 DPR +0.3 SCE 2.5%

Highest PTAT heifer in the breed!

LA RAINBOW SWEET SKIPPER ET 840003221039070

Genetic Conditions: PT DT MT WT BH2T BH14T

PPR: +67 62%R PTAT: +1.0 66%R (08/23)

PTA: +463m +8f +18p +29NM\$ 66%R (GEN)

PTA PL: -0.3 SCS: +2.84 DPR: +0.3 SCE:

PTA LIV: -1.6

0 dau. av.

LA RAINBOW BFLY SKYHIGH ET 840003200520213

Genetic Conditions: PT DT MT WT BH2T BH14T

PPR: +51 77%R PTAT: +0.5 78%R (08/23)

PTA: +947m +5f +26p +81NM\$ 86%R (GEN)

LA RAINBOW SWEET SMILE ETV 840003148069017

Genetic Conditions: PT DT MT WT BH2T BH14T

04/05 1E-E91 E90 E90 E90 E92 (02/23)

03/01 365d 2X 24320 4.5 1086 3.5 846 DHIR

SWITZER TALS DRDVL DOBOY ET 840003133889643

Genetic Conditions: PT DT MT WT BH2T BH14T

PPR: +70 88%R PTAT: +1.1 92%R (08/23)

PTA: +940m +21f +28p +246NM\$ 94%R (MACE)

TOP ACRES DURHAM WINTU ET 68189596

Genetic Conditions: PT DT MT WT BH2C

02/10 V87 V88 V87 V87 V86 V87 (07/20)

HILLTOP ACRES DB WHISPER ETV

840003210631760

Genetic Conditions: PT DT MT WT BH2T BH14T

03/07 E91 E92 E91 E92 E90 E91 (05/23) *CERT*

PPR: +32 65%R PTAT: +1.6 74%R

PTA: +485m +4f +16p +0NM\$ 28%\$ (GEN)

DEV: +2978m -53f +113p (08/23)

02/01 349d 3X 16284 4.2 681 3.5 576 DHIR

03/05 105d 3X 8474 4.3 362 3.1 259 (RIP)

3rd Dam: TTOP ACRES SUPREME WIZARD ET 3E95

07/05 365d 2x 35400 4.9 1737 3.5 1246 DHIA

Lifetime: 2557d 202535m 11043f 7077p

* COMP MERIT COW ALL AMERICAN 2017

* SR 3 YR OLD ALL AMERICAN 2013

* PROD OF DAM MEM ALL AMERICAN '13, '14, '15, '16

* AGED COW RES ALL AMERICAN 2016

* 5 YR OLD RES ALL AMERICAN 2015

* SR 2 YR OLD RES ALL AMERICAN 2012

CONSIGNOR:

DYLAN FRY | CHESTERTOWN MD

4th Dam: TOP ACRES ANDRE WHISPER ET 2E93

05/07 365d 2X 32941 5.8 1921 3.6 1174 DHIA

* WINTER HFR CALF NOM ALL AMERICAN 2005

5th DAM: TOP ACRES EJ WHIZZBANG 5E93 Cert.

5/04 365d 2x 27720 6.0 1670 3.6 985

8/00 365d 2x 28980 5.2 1505 3.5 1011

National Total Performance Winner, 1996

All American 1991, 1992, 1993, 1995

6th Dam: MY T FINE WHISPER *TW 2E Cert.

4/01 365d 2x 25020 4.6 1145 3.8 947

HON. MENTION ALL AMERICAN 4 YEAR OLD, 1990

RES. ALL AMERICAN 5 YEAR OLD, 1991; AGED COW, 1992

LOT 8 APEX COLLAPS WOW ETV

REG: 840003271198278

DOB: 06/01/2023 TATTOO: A12

KC: BB | A2A2

PPR: +75 64%R PTAT: +1.3 UDC +2.09 64%R

PTA: +536m +22f +23p +112NM\$ 62%\$ (GEN)

PL -0.7 DPR -0.5 SCE 3.1%

Highest UDC in the breed!

COLLAPS 120159343338

Genetic Conditions: PT DT MT WT BH2T BH14T

PPR: +110 63%R PTAT: +0.6 65%R (08/23)

PTA: +598m +8f +18p +290NM\$ 66%R (GEN)

PTA PL: +3.1 SCS: +3.09 DPR: +1.7 SCE: +3.4

PTA LIV: +1.5

0 dau. av.

HERRENHOF BS NORWIN PHIL 120117953098

PPR: +77 76%R PTAT: +0.9 72%R (08/23)

PTA: +536m +16f +18p +72NM\$ 82%R (MACE)

CALIMERA 120124946595

05/02 336d 2X 17017 3.7 632 3.4 586 DHIA

HILLTOP ACRES DB WHISPER ETV

840003210631760

Genetic Conditions: PT DT MT WT BH2T BH14T

03/07 E91 E92 E91 E92 E90 E91 (05/23) *CERT*

PPR: +32 65%R PTAT: +1.6 74%R

PTA: +485m +4f +16p +0NM\$ 28%\$ (GEN)

DEV: +2978m -53f +113p (08/23)

02/01 349d 3X 16284 4.2 681 3.5 576 DHIR

03/05 105d 3X 8474 4.3 362 3.1 259 (RIP)

SWITZER TALS DRDVL DOBOY ET 840003133889643

Genetic Conditions: PT DT MT WT BH2T BH14T

PPR: +70 88%R PTAT: +1.1 92%R (08/23)

PTA: +940m +21f +28p +246NM\$ 94%R (MACE)

TOP ACRES DURHAM WINTU ET 68189596

Genetic Conditions: PT DT MT WT BH2C

02/10 V87 V88 V87 V87 V86 V87 (07/20)

3rd Dam: TTOP ACRES SUPREME WIZARD ET 3E95

07/05 365d 2x 35400 4.9 1737 3.5 1246 DHIA

Lifetime: 2557d 202535m 11043f 7077p

* COMP MERIT COW ALL AMERICAN 2017

* SR 3 YR OLD ALL AMERICAN 2013

* PROD OF DAM MEM ALL AMERICAN '13, '14, '15, '16

* AGED COW RES ALL AMERICAN 2016

* 5 YR OLD RES ALL AMERICAN 2015

* SR 2 YR OLD RES ALL AMERICAN 2012

4th Dam: TOP ACRES ANDRE WHISPER ET 2E93

05/07 365d 2X 32941 5.8 1921 3.6 1174 DHIA

* WINTER HFR CALF NOM ALL AMERICAN 2005

5th DAM: TOP ACRES EJ WHIZZBANG 5E93 Cert.

5/04 365d 2x 27720 6.0 1670 3.6 985

8/00 365d 2x 28980 5.2 1505 3.5 1011

National Total Performance Winner, 1996

All American 1991, 1992, 1993, 1995

6th Dam: MY T FINE WHISPER *TW 2E Cert.

4/01 365d 2x 25020 4.6 1145 3.8 947

HON. MENTION ALL AMERICAN 4 YEAR OLD, 1990

RES. ALL AMERICAN 5 YEAR OLD, 1991; AGED COW, 1992

CONSIGNOR:

DYLAN FRY | CHESTERTOWN MD



HILLTOP ACRES S KADENCE 'E91/91MS'
DAM OF LOTS 9 & 10E



HILLTOP ACRES DDEVIL KASSIDY 'EX91'
GRANDDAM OF LOTS 9 & 10E



**ARETHUSA BRAIDEN
SHANTE ET '2E92'**
DAM OF LOT 11

LOT 9 HILLTOP ACRES B KALI

REG: PENDING 840003267558625
DOB: 07/26/2023 TATTOO:
PPR: +115 57%R PTAT: +0.60 UDC +1.26 57%R
PTA: -89m +15f +14p +432NM\$ 55%\$ (GEN)
PL +5.1 DPR +1.8 SCE 2.0%

SCHERMA DREAMER BINIAM 120155355038
Genetic Conditions: PT DT MT WT BH2T BH14T
PPR: +130 61%R PTAT: +0.5 64%R (08/23)
PTA: +87m +25f +23p +425NM\$ 64%R (GEN)
PTA PL: +3.3 SCS: +2.96 DPR: +1.2 SCE: +1.5
PTA LIV: +2.2
0 dau. av.

HILLTOP ACRES S KADENCE 68196546
Genetic Conditions: PT DT MT WT BH2T BH14T
04/09 E91 E90 E91 E90 E90 E91 (09/23)
PPR: +107 64%R PTAT: +1.2 78%R
PTA: +480m +9f +28p +344NM\$ 91%\$ (GEN)
(08/23)

JOLAHOFS SUPERSTAR DREAMER ET 120069742559
Genetic Conditions: PT DT MT WT BH2T BH14T
PPR: +59 77%R PTAT: +0.8 75%R (08/23)
PTA: -320m -3f +10p +76NM\$ 80%R (MACE)

SCHERMA HAEGAR BRITNEY 120131380238
02/05 338d 2X 28196 4.9 1384 3.9 1091 DHIA

LA RAINBOW SWEET SILVER ET T 840003129321124
Genetic Conditions: PT DT MT WT BH2T BH14T
PPR: +80 92%R PTAT: +0.6 96%R (08/23)
PTA: +743m +14f +30p +258NM\$ 97%R (MACE)

HILLTOP ACRES DDEVILKASSIDY ET 68183095
Genetic Conditions: PT DT MT WT BH2T BH14T
06/01 2E-E91 E90 E92 E92 V89 E91 (04/23)
PPR: +94 73%R PTAT: +0.8 82%R
PTA: +734m +23f +34p +358NM\$ 92%\$ (GEN)
DEV: +1955m +26f +78p (08/23)
Protein Plus
02/01 305d 3X 28570 3.8 1094 3.5 1000 DHIR
02/01 365d 3X 34220 3.9 1328 3.5 1211 DHIR
03/04 365d 3X 38290 3.7 1411 3.5 1335 DHIR
04/06 365d 3X 44430 3.8 1672 3.4 1500 DHIR
Lifetime: 1210d 128220m 4879f 4488p

3rd Dam: HILLTOP ACRES BROOK KARI VG85
01/10 320d 3X 21420 4.8 1027 3.9 826 DHIR
02/11 305d 3X 20540 5.1 1054 4.0 821 DHIR
4th Dam: : : HILLTOP ACRES T KAIJSA 2E92
05/09 365d 3X 40670 5.1 2065 3.8 1553 DHIR
NATIONAL PROTEIN & FAT HONOR ROLL
4th Dam: HF EUROPA KITTY-TWIN 3E91
03/07 363 3X 37220 5.0 1870 3.7 1384

CONSIGNOR:
PINE-TREE DAIRY | MARSHALVILLE OH

LOT 10E KADENCE X COLLAPS EMBRYOS

FIVE #1 IVF (FE SORTED) EXPORT QUALIFIED STORED AT
PINE-TREE DAIRY. BUYER TAKES RESPONSIBILITY FOR
POSSESSION AND SHIPMENT FOLLOWING SALE. CONTACT
THE STEINERS | 330-466-9137 OR 330-466-0424 FOR
DETAILS.

COLLAPS 120159343338
Genetic Conditions: PT DT MT WT BH2T BH14T
PPR: +110 63%R PTAT: +0.6 65%R (08/23)
PTA: +598m +8f +18p +290NM\$ 66%R (GEN)
PTA PL: +3.1 SCS: +3.09 DPR: +1.7 SCE: +3.4
PTA LIV: +1.5
0 dau. av.

HILLTOP ACRES S KADENCE 68196546
Genetic Conditions: PT DT MT WT BH2T BH14T
04/09 E91 E90 E91 E90 E90 E91 (09/23)
PPR: +107 64%R PTAT: +1.2 78%R
PTA: +480m +9f +28p +344NM\$ 91%\$ (GEN) (08/23)

CONSIGNOR:
PINE-TREE DAIRY | MARSHALVILLE OH

LOT 11 GRAYSCALE T SLIM ETVS

REG: 840003207504445
DOB: 03/16/2021 TATTOO: 34

SELLS FRESH

3rd Dam: ROUND HILL PATERNO TIAGO 2E92
06/01 365d 2X 32890 3.9 1295 3.2 1067
FALL YRLG HFR RES ALL AMERICAN 2010
FALL HFR CALF HM ALL AMERICAN 2009
SR 2 YR OLD NOM ALL AMERICAN 2011
4th Dam: ROUND HILL PRE WHITNEY ET V87
4/03 365d 2x 30200 3.9 1165 3.5 1051
5th Dam: TOP ACRES JETWAY WISH ET 2E91
5/04 365d 2x 30207 3.9 1211 3.3 1017
HM ALL AMERICAN FALL HEIFER CALF, 2001
JR CHAM, MARYLAND STATE SHOW, 2001

CUTTING EDGE THUNDER *TM 68121893
Genetic Conditions: *TM PT DT MT WT BH2T BH14T
PPR: -10 95%R PTAT: +0.1 97%R (08/23)
PTA: -493m -14f -13p -16NM\$ 98%R (MACE)
PTA PL: +1.7 SCS: +2.85 DPR: +0.6 SCE: +3.1
PTA LIV: +2.1
512 dau. av. 22357 4.1 924 3.4 751
363 class. dau. av. FS:84.8 UDC:-0.01 FLC:1.63

ARETHUSA BRAIDEN SHANTE ET 840003125958943
Genetic Conditions: PT DT MT WT BH2T BH14T
07/00 2E-E92 E93 E94 E93 E90 E91 (06/21)
04/10 305d 2X 26610 3.7 983 3.2 855 DHIA
06/04 305d 2X 30640 3.9 1206 3.3 1009 DHIA
* 6th SUMMER YRLG HFR EASTERN NATIONAL 2015
* GRAND CHAMPION NY STATE FAIR 2019
* 1st 5 YR OLD NY STATE FAIR 2019
* 2nd SUMMER YRLG HFR NY STATE FAIR 2015

6th Dam: TOP ACRES EJ WHIZZBANG 5E93 Cert.
5/04 365d 2x 27720 6.0 1670 3.6 985
8/00 365d 2x 28980 5.2 1505 3.5 1011
NATIONAL TOTAL PERFORMANCE WINNER, 1996
ALL AMERICAN 1991, 1992, 1993, 1995

CONSIGNOR:
JAYSON GARRETT | ST PARIS OH

WEBSTER RIDGE TD ET *TM 120094290070
Genetic Conditions: *TM PT DT MT WT BH2T BH14T
PPR: +26 97%R PTAT: -0.2 98%R (08/23)
PTA: -227m +2f -15p +67NM\$ 98%R (MACE)
SUNNYISLE KB TRISTAN ET 9183368
06/07 2E-E93 E92 E96 E90 E95 E93 (08/09)
Lifetime: 1542d 116620m 4943f 3925p

BLESSING TEX BRAIDEN ET *TM 198435
Genetic Conditions: *TM PT DT MT WT BH2T BH14T E92
PPR: -60 97%R PTAT: +0.2 98%R (08/23)
PTA: -530m -40f -26p -176NM\$ 99%R (MACE)

COVELLS AGENDA T SHOW ME ET 68130864
02/09 215d 2X 11410 4.1 471 3.5 397 DHIR
* FALL HFR CALF ALL AMERICAN 2011
* 1st FALL HFR CALF INTERNATIONAL 2011
* 2nd FALL HFR CALF EASTERN NATIONAL 2011
* RES JR CHAMP ROYAL WINTER FAIR 2011
* RES JR CHAMP MD STATE SHOW 2011

7th Dam: MY T FINE WHISPER *TW 2E Cert.
4/01 365d 2x 25020 4.6 1145 3.8 947
HON. MENTION ALL AMERICAN 4 YEAR OLD, 1990
RES. ALL AMERICAN 5 YEAR OLD, 1991; AGED COW, 1992



FULP AGENDA SNICKERS ET '4E94'
ALL-AMERICAN NOMINATED DAM OF LOTS 12 & 13



TOP ACRES WONDER SUKIE ET '3E91'
GRANDDAM OF LOTS 12 & 13

LOT 12 EDGE VIEW C STARBURST ETV

REG: 68216529
DOB: 09/14/2021 TATTOO: M363

Due 11/8/2023 to
KULP-TERRA DARYOU CLIFF ET

LOT 13 EDGE VIEW C SPANGLES ETV

REG: 68216530
DOB: 09/12/2021 TATTOO: M360

Due 2/11/2023 to
EDGE VIEW F SHELDON
(Foremost X Cutting Edge N Shrill)

3rd Dam: TOP ACRES PILOT SUKI 2E92
2X ALL-AMERICAN

4th Dam: HILL-N-DALE ENSIGN SUE ET 3E93
4/04 365d 2x 36360 3.7 1348 3.5 1255
6/02 365d 2x 34630 4.8 1656 3.5 1195
ALL AMERICAN 4 YEAR OLD, 1998; 5 YEAR OLD, 1999
RES. ALL AMERICAN SR. 3 YR. OLD, '97; AGED COW '00

5th Dam: HILL-N-DALE JADE SARAH 2E92
7/11 365d 2x 25980 4.0 1050 3.6 942
RES. GRAND CHAMPION, OHIO STATE FAIR, 1993

6th Dam: BETTA VUE PERFORMER SARAH V86
3/08 334d 2x 18040 4.1 736 3.7 662

7th Dam: BETTA VUE BURTON SANDY V86
7/08 365d 2x 24810 4.4 1085 3.9 963

CONSIGNOR:
KENNY JOE MANION & KEN MAIN | COPAKE NY

VOELKERS TD CARTER *TM 68119645
Genetic Conditions: *TM PT DT WT BH2T BH14T
PPR: +20 98%R PTAT: +0.7 99%R (08/23)
PTA: +1048m +24f +19p +38NM\$ 99%R (MACE)
PTA PL: -0.9 SCS: +3.08 DPR: -3.9 SCE: +2.9
PTA LIV: -1.8
1411 dau. av. 24957 4.1 1013 3.3 820
893 class. dau. av. FS:85.1 UDC:0.60 FLC:0.56

FULP AGENDA SNICKERS ET 68137003
Genetic Conditions: PT DT MT WT BH2T BH14T
10/04 4E-E94 E93 E95 E93 E94 E93 (01/22)
02/05 208d 2X 16570 3.8 622 3.2 536 DHIR
03/06 365d 2X 22990 4.3 982 3.5 802 DHIR
04/08 312d 2X 21710 4.8 1040 3.7 812 DHIR
05/09 343d 2X 23570 4.8 1132 3.6 852 DHIR
06/10 365d 2X 21640 5.0 1090 3.6 789 DHIR
08/02 365d 2X 24210 4.5 1088 3.5 858 DHIR
09/10 346d 2X 16630 4.1 684 3.5 582 DHIA
Lifetime: 2477d 154100m 6970f 5490p
* SR 3 YR OLD RES ALL AMERICAN 2015
* 4 YR OLD HM ALL AMERICAN 2016
* SENIOR CHAMPION EASTERN NATIONAL 2016
* RES GRAND CHAMP EASTERN NATIONAL 2016
* RES SR CHAMP SOUTHEAST NATIONAL 2016
* 1st 4 YR OLD SOUTHEAST NATIONAL 2016
* 3rd 4 YR OLD INTERNATIONAL 2016
* 1st 4 YR OLD EASTERN NATIONAL 2016

WEBSTER RIDGE TD ET *TM 193164
Genetic Conditions: *TM PT DT WT BH2T BH14T
PPR: +26 97%R PTAT: -0.2 98%R (08/23)
PTA: -227m +2f -15p +67NM\$ 98%R (MACE)
VOELKERS WNDRNT CARABELLA 68101970
Genetic Conditions: PT DT MT WT BH2T BH14T
04/00 E90 E92 E91 E90 E91 V88 (01/12) *CERT*
04/05 365d 2X 32300 4.2 1368 3.4 1106 DHIR

BLESSING BNK AGENDA ET *TM (D) 194882
Genetic Conditions: *TM (D) PT WT BH2T BH14T
PPR: +17 99%R PTAT: -0.1 99%R (08/23)
PTA: -564m +18f -2p +61NM\$ 99%R (MACE)

TOP ACRES WONDER SUKIE ET 959572
Genetic Conditions: PT DT MT WT BH2T BH14T
11/07 3E-E91 E96 E90 E90 E90 E90 (10/18) *CERT*
02/02 365d 2X 25070 3.4 845 3.4 843 DHIR
04/03 305d 2X 25830 4.6 1193 3.1 797 DHIR
04/03 365d 2X 29330 4.6 1335 3.1 915 DHIR
07/01 251d 2X 11430 3.5 404 3.1 356 DHIR
* INT CHAMPION SOUTHWEST NATIONAL 2009
* 1st JR 2 YR OLD SOUTHWEST NATIONAL 2009
* 4th SPRING YRLG HFR SOUTHWEST NATIONAL 2008



BLUE HEAVEN NO FAIR ETV
LOT 15



CIE DOUBLE W EM FAVOR '2E95'
ALL-AMERICAN DONOR DAM OF LOT 14E &
GRANDDAM OF LOT 15

LOT 14E FAVOR X DIEGO EMBRYOS

FOUR #1 IVF (FE SORTED) EXPORT QUALIFIED STORED AT TRANSOVA, MD. BUYER TAKES RESPONSIBILITY FOR POSSESSION AND SHIPMENT FOLLOWING SALE. CONTACT ELITE DAIRY II | 518.821.6334 FOR DETAILS.

CONSIGNOR:

KENNY JOE MANION & KEN MAIN | COPAKE, NY

HILLTOP ACRES DYNAMITE DIEGO ET 68194906
Genetic Conditions: PT DT MT WT BH2T BH14T
PPR: +49 78%R PTAT: +1.0 81%R (08/23)
PTA: -104m -11f +13p +95NM\$ 86%R (GEN)
PTA PL: +1.6 SCS: +2.85 DPR: -1.1 SCE: +2.4
PTA LIV: +1.6
46 dau. av. 24528 4.2 1029 3.4 836
18 class. dau. av. FS:84.4 UDC:1.77 FLC:0.68

CIE DOUBLE W EM FAVOR 68126278
09/01 2E-E95 E96 E95 E95 E94 E94 (12/19)
08/08 365d 2X 28630 3.9 1116 3.6 1022 DHIR
Lifetime: 2332d 165510m 7308f 6059p
* 4 YR OLD ALL AMERICAN 2015

LOT 15 BLUE HEAVEN NO FAIR ETV

REG: 840003228072059
DOB: 03/13/2023 TATTOO: BH59

NORWIN 120081082091
Genetic Conditions: PT DT MT WT BH2T BH14T
PPR: +69 93%R PTAT: +0.7 95%R (08/23)
PTA: +634m +19f +19p +189NM\$ 96%R (MACE)
PTA PL: +0.6 SCS: +3.03 DPR: -0.1 SCE: +2.9
PTA LIV: -0.1
5194 dau. av. 25936 4.2 1098 3.4 875
3932 class. dau. av. FS:85.0 UDC:0.51 FLC:0.40

ACE ENS NESTA 240003663441

FLORINS PRECISE DUBAI 120033600427
10/00 305d 2X 23089 3.8 886 3.4 780 DHIA
Lifetime: 2128d 151458m 5565f 5079p



CUTTING EDGE W FAMOUS ETV 'E91'
DAM OF LOT 15

CUTTING EDGE W FAMOUS ETV 68198905
03/05 1E-E91 E91 E91 E90 V89 E91 (08/22)
02/00 313d 3X 19160 4.7 908 3.5 664 DHIR
03/00 335d 3X 23010 5.3 1211 3.4 773 DHIR
* PROD OF DAM MEMBER ALL AMERICAN 2022
* PROD OF DAM MEMBER RES ALL AMERICAN 2021
* 1st JR 3 YR OLD NY STATE FAIR 2022
* 1st JR 2 YR OLD NY STATE FAIR 2021

CUTTING EDGE WOODY ETV *TM 68173214
Genetic Conditions: *TM *TD PT WT BH2T BH14T
PPR: +9 88%R PTAT: +0.8 93%R (08/23)
PTA: +147m +2f +1p -62NM\$ 94%R (GEN)

CIE DOUBLE W EM FAVOR 68126278
09/01 2E-E95 E96 E95 E95 E94 E94 (12/19)
01/10 365d 3X 22650 4.2 957 3.5 797 DHIR
03/03 365d 2X 29410 4.5 1329 3.2 941 DHIR
04/08 341d 2X 27100 4.4 1188 3.7 1013 DHIR
05/07 250d 2X 18960 4.9 927 3.9 735 DHIR
06/07 365d 2X 24580 4.6 1120 4.0 978 DHIR
08/08 365d 2X 28630 3.9 1116 3.6 1022 DHIR
Lifetime: 2332d 165510m 7308f 6059p
* 4 YR OLD ALL AMERICAN 2015
* 5 YR OLD HM ALL AMERICAN 2016
* COMP MERIT COW NOM ALL AMERICAN 2019
* AGED COW NOM ALL AMERICAN 2017
* RES GRAND CHAMP EASTERN NATIONAL 2015
* INT CHAMPION SOUTHEAST NATIONAL 2014
* RES SR CHAMP EASTERN NATIONAL 2015
* RES INT CHAMP SOUTHWEST NATIONAL 2014

3rd Dam: IE DOUBLE W FAWN 2E90
04/05 365d 3X 25660 3.7 949 3.2 820
Lifetime: 1849d 117000m 4347f 3620p

CONSIGNOR:

EMMETT J. SMITHLING | SENECA CASTLE NY

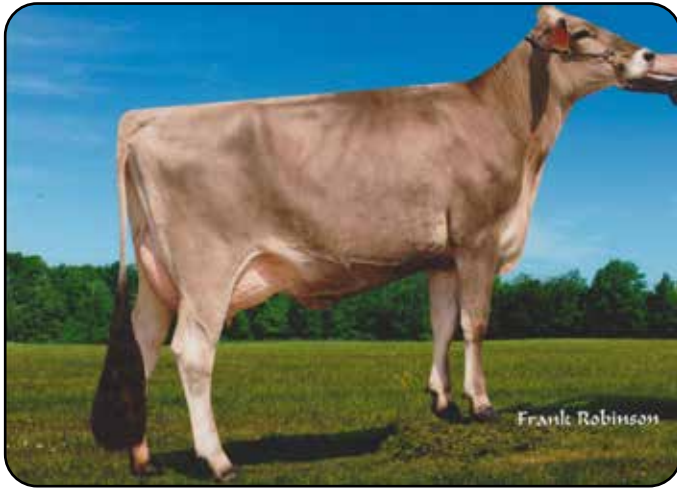

RADI-CAL B SHOW N TELL 'EX90'
5TH GENERATION EX DAM OF LOT 16



LAURLIND DYNAMITE SHOWTIME
JR CHAMPION MATERNAL SISTER TO LOT 15



BLESSING PR SHIRLAN '3E93'
ALL-AMERICAN 3RD DAM OF LOT 15



KULP TERRA TA SHOWGIRL '3E93'
GRANDDAM OF LOT 15



**CEDAR WAY WIN FOR
MICHELLE 'VG87'**
LOT 17



LOT 16 LAURLIND SKYHIGH SHOWOUT

REG: 840003149557622
DOB: 03/02/2023 TATTOO: R09

MATERNAL SISTER TO:
LAURLIND DYNAMITE SHOWTIME
JR CHAMPION OHIO STATE FAIR 2021

LA RAINBOW BFLY SKYHIGH ET 840003200520213
Genetic Conditions: PT DT MT WT BH2T BH14T
PPR: +51 77%R PTAT: +0.5 78%R (08/23)
PTA: +947m +5f +26p +81NM\$ 86%R (GEN)
PTA PL: -0.6 SCS: +2.77 DPR: -1.4 SCE: +3.1
PTA LIV: -1.2
57 dau. av. 24830 4.0 987 3.3 823
14 class. dau. av. FS:83.0 UDC:0.53 FLC:-0.13

RAD-ICAL B SHOW N TELL ETV 68182412
03/10 E90 E93 E91 V87 E90 V88 (10/20) *CERT*
PPR: +93 47%R PTAT: +0.5 47%R
PTA: +201m +24f +26p +266NM\$ 81%\$
DEV: +1749m +116f +97p (08/23)
02/03 325d 3X 25760 4.6 1175 3.8 978 DHIR
03/03 305d 3X 33660 3.8 1292 3.3 1115 DHIA
05/00 300d 3X 27800 4.1 1130 3.5 976 DHIA
* 1st SR 2 YR OLD MD STATE SHOW 2019
* 1st FUTURITY WINNER OH STATE FAIR 2019

3rd Dam: BLESSING PR SHIRLAN 3E93
05/00 365d 2X 31740 5.7 1804 3.5 1117 DHIR
08/02 365d 2X 30440 5.2 1578 3.4 1041 DHIR
Lifetime: 2433d 172140m 8642f 6233p
NATIONAL TOTAL PERFORMANCE 2000
5 YR OLD ALL AMERICAN 1998
4 YR OLD RES ALL AMERICAN 1997

4th Dam: BLESSING KOHL SHIRLEY 4E90
6/07 365d 2x 26330 4.4 1148 3.8 1002
7/11 344d 2x 26320 4.4 1167 3.7 979
10/01 365d 2x 29630 4.7 1382 3.6 1070

5th Dam: BLESSING BEAUTICIAN KING SHIRL 2E
8/10 365d 2x 24430 4.1 1004 3.5 856

KULP-TERRA LUCKY CARL ET 840003139216990
Genetic Conditions: PT DT MT WT BH2T BH14T
PPR: +86 89%R PTAT: +0.3 93%R (08/23)
PTA: +1735m +42f +42p +226NM\$ 94%R (MACE)
LA RAINBOW BFLY SKYLIGHT ET 840003012749376
Genetic Conditions: PT DT MT WT BH2T BH14T
03/02 V88 V88 V88 V88 +84 E90 (08/19)
02/08 362d 2X 22910 4.3 981 3.3 760 DHIR

SCHERMA BLOOMING BIVER *TM 120094290070
Genetic Conditions: PT DT MT WT BH2T BH14T
PPR: +62 98%R PTAT: +0.5 98%R (08/23)
PTA: +364m +29f +31p +257NM\$ 99%R (MACE)

KULP-TERRA TA SHOWGIRL ET 0959573
11/00 3E-E93 E94 E93 E94 E94 E92 (09/18)
Protein Plus
02/06 328d 2X 20330 3.5 711 3.4 686 DHIR
03/06 364d 2X 25890 3.3 858 3.4 870 DHIR
06/11 365d 2X 35800 4.1 1456 3.6 1272 DHIR
08/11 365d 2X 33730 4.1 1375 3.6 1202 DHIR
10/02 305d 2X 26300 4.1 1079 3.3 872 DHIR
Lifetime: 2862d 225020m 9030f 8034p
* SR 3 YR OLD NOM ALL AMERICAN 2011
* FALL HFR CALF NOM ALL AMERICAN 2008
* JR CHAMPION SOUTHERN NATIONAL 2008

CONSIGNOR:
LEVI PICKETT | NEW WINDSOR MD

LOT 17 CEDAR WAY WIN FOR MICHELLE

REG: 68210811
DOB: 12/24/2020 TATTOO: 876A
02/03 V87 V88 V86 V85 V86 V88 (03/23)
2/02 156d 2X 7887 3.9 311 2.9 226

* RES JR CHAMP SOUTHEAST NAT'L 2022
* 1st WINTER YRLG HFR SE NAT'L 2022
* 3rd WINTER YRLG HFR EASTERN NAT'L 2022
* 2nd WINTER HFR CALF SW NAT'L 2021
* 3rd WINTER HFR CALF SE NAT'L 2021
* WINTER HFR CALF NAT'L BELL RINGER 2021

Bred 7/05/2023 to COLLAPS

BROWN HEAVEN WINNINGFORMULA ET 107362998
Genetic Conditions: PT DT MT WT BH2T BH14T
PPR: -69 92%R PTAT: +0.3 95%R (08/23)
PTA: -529m -22f -17p -357NM\$ 96%R (MACE)
PTA PL: -1.7 SCS: +3.08 DPR: -0.8 SCE: +3.4
PTA LIV: -1.0
453 dau. av. 22733 4.1 937 3.3 757
304 class. dau. av. FS:84.8 UDC:0.35 FLC:0.14

CEDAR WAY BOSEPHUS MYGIRL 68189378
02/03 332d 2X 20040 4.4 880 3.2 633 DHIA

JOLAHOFS POLO JONGLEUR ET *TM 120027093693
Genetic Conditions: PT DT MT WT BH2T BH14T
PPR: -66 94%R PTAT: +0.2 95%R (08/23)
PTA: -786m -51f -30p -414NM\$ 97%R (MACE)

BROWN HEAVEN GLENN FANTASY 106157091
Genetic Conditions: PT DT MT WT BH2T BH14T
EX-97 CAN
Lifetime: 1748d 128519m 5710f 4770p

JOBOWONDER BOSEPHUS ET *TM 68129318
Genetic Conditions: *TM PT DT WT BH2C BH14T
PPR: -19 98%R PTAT: +0.8 98%R (08/23)
PTA: +285m +38f +17p -62NM\$ 99%R (MACE)

CEDAR WAY STYLE MYSHA 68116402
05/07 E90 V88 E90 V88 E90 E90 (12/14)
02/08 319d 2X 19060 4.2 798 3.2 608 DHIR
03/09 305d 2X 19800 4.1 808 3.2 641 DHIR
04/11 305d 2X 22550 3.8 868 3.4 757 DHIR
06/09 305d 2X 20970 4.3 899 3.3 692 DHIR
08/04 305d 2X 25740 4.4 1127 3.4 866 DHIR
Lifetime: 2681d 169030m 7196f 5901p

CONSIGNOR:
ADELE BIASINI, SILVER TOP SWISS | MORRISVILLE VT



TOP ACRES PILOT GROOVY ET '3E93'
ALL-AMERICAN DAM OF LOT 18

BO JOY ENSIGN GREDEL '5E94'
RESERVE ALL-AMERICAN GRANDDAM OF LOT 18



LOT 18 BLESSING GARBRO MORTO GAGE ETV

REG: 68206209

DOB: 03/13/2020 TATTOO: 04

03/06 E90 V88 E92 E91 E90 V89 (09/23)

02/01 365d 2X 22250 4.4 977 3.4 762 DHIR

FRESH 9/04/2023

TOP ACRES WIZDOM 68172482
Genetic Conditions: PT DT MT WT BH2T BH14T
PPR: +8 91%R PTAT: +0.4 95%R (08/23)
PTA: +234m -3f +4p +81NM\$ 96%R (MACE)
PTA PL: +1.8 SCS: +2.86 DPR: -0.9 SCE: +2.6
PTA LIV: -0.8
308 dau. av. 23144 4.1 954 3.3 774
191 class. dau. av. FS:84.4 UDC:-0.17 FLC:0.63

TOP ACRES PILOT GROOVY ET 944304
09/01 3E-E93 E91 E93 E93 E94 E92 (10/14)
02/08 331d 2X 20530 4.4 908 3.3 669 DHIR
03/09 365d 2X 27060 4.3 1168 3.4 922 DHIR
05/09 365d 2X 33740 4.9 1638 3.3 1100 DHIR
08/08 365d 2X 31090 4.8 1488 3.4 1049 DHIR
Lifetime: 1573d 121210m 5614f 4073p
* SR 3 YR OLD ALL AMERICAN 2009
* PROD OF DAM MEMBER RES ALL AMERICAN 2011
* 5 YR OLD NOM ALL AMERICAN 2011
* INT CHAMPION CENTRAL NATIONAL 2009
* 4th 5 YR OLD INTERNATIONAL 2011
* 1st SR 3 YR OLD CENTRAL NATIONAL 2009
* 1st BEST UDDER CENTRAL NATIONAL 2009
* GRAND CHAMPION IN STATE FAIR 2012

OAK VIEW ZEUS AUGUST *TM 199293
Genetic Conditions: *TM PT DT MT WT BH2T BH14T
PPR: +18 97%R PTAT: +0.1 97%R (08/23)
PTA: +206m +23f +10p +154NM\$ 99%R (MACE)

TOP ACRES SUPREME WIZARD ET 68116090
Genetic Conditions: PT DT MT WT BH2T BH14T
10/10 3E-E95 E96 E95 E96 E95 E95 (10/20)
Lifetime: 2557d 202535m 11043f 7077p

TOP ACRES JET PILOT ET (M*) 191611
Genetic Conditions: (M*) PT DT MT WT BH2T BH14T
PPR: -73 95%R PTAT: +0.3 97%R (08/23)
PTA: -575m -5f -21p -243NM\$ 97%R (GEN)

BO JOY ENSIGN GREDEL 843896
15/02 5E-E94 E93 E94 E92 E96 E94 (10/09)
02/07 308d 2X 21820 3.6 778 3.2 697 DHIR
03/07 335d 2X 20990 3.5 743 3.5 732 DHIR
04/11 365d 2X 30190 4.6 1384 3.4 1039 DHIR
06/10 305d 2X 22070 5.0 1104 3.1 689 DHIR
06/10 365d 2X 27220 4.9 1337 3.1 855 DHIR
Lifetime: 1373d 100220m 4242f 3323p
RESERVE ALL AMERICAN JR. 3 YEAR OLD, 1997
RESERVE ALL AMERICAN 4 YEAR OLD, 1998
RESERVE ALL AMERICAN 5 YEAR OLD, 1999
NOMINATED ALL AMERICAN AGED COW, 2000
HON. MENTION ALL AMERICAN AGED COW, 2002
GRAND CHAMPION, ROYAL WINTER FAIR, 1998

3rd Dam: : BO JOY EMORY GRETCHEN 2E93

4/02 305d 2x 20840 4.5 939 3.6 758

6/07 365d 2x 28440 4.4 1263 3.5 983

NOMINATED ALL AMERICAN AGED COW, 1999

RES. GRND CHAMPION, EASTERN NATIONAL, 1999

5th Dam: CHIC-A-WIL STYLISH GRACE V86

4/09 360d 2x 19870 4.4 880 3.6 710

6th Dam: CHIC-A-WIL QUICK 2E

9/02 354d 2x 22330 3.7 820

CONSIGNOR:

BLESSING FARMS, GARRISON BROS, BOB OSBORN & REX MORT | FT. WAYNE IN



**ALDENS RAMPAGE PUMPKIN
OCS**
RESERVE GRAND CHAMPION OHIO
STATE FAIR JUNIOR SHOW
SELLS AS LOT 19



ALDENS GOLDWYN PRISM '2E91'
LIFETIME: 2498D 139780M 6665F 5155P
DAM OF LOT 19

LOT 19 ALDENS RAMPAGE PUMPKIN OCS

REG: 68212010
DOB: 10/30/2020 TATTOO: A220
V86 V85 V85 +84 V86 V87
2/05 113d 2X 5828 4.1 238 3.2 189 RIP

BRED 8/22/2023 to
JENNINGS GAP TIME OUT

1st Sr. 2 Yr, Res. Grand Champ.
Ohio State Fair Jr. Show
2nd Sr. 2 Yr Ohio State Fair

3rd Dam: ALDENS DYNASTY PILLOW 3E92
5/10 305d 2x 22710 4.0 908 3.6 825
11/01 305d 2x 24250 3.3 806 3.3 810
2ND AGED COW, OHIO STATE FAIR, 2011
4h Dam: ALDENS DENMARK PAIGE V85
3/06 334d 2x 22210 4.2 931 3.5 776
5th Dam: DEUTSCHS DOTSON POLKA
6/06 305d 2x 23150 5.2 1208 `3.5 815
10/06 365d 2x 28820 4.1 1193 3.4 983

KAR-LINN REESES RAMPAGE 840003140014659
Genetic Conditions: PT DT MT WT BH2T BH14T
PPR: +9 89%R PTAT: +0.6 90%R (08/23)
PTA: +420m -10f +9p -10NM\$ 96%R (GEN)
PTA PL: +1.7 SCS: +3.01 DPR: -1.7 SCE: +2.4
PTA LIV: +0.2
290 dau. av. 24706 4.0 999 3.3 812
83 class. dau. av. FS:83.6 UDC:0.74 FLC:-0.08

ALDENS GOLDWYN PRISM 68148948
05/05 2E-E91 E91 E92 E90 E91 E90 (11/17)
02/00 305d 2X 16340 4.6 757 3.7 608 DHIR
03/08 305d 2X 21370 4.4 943 3.6 770 DHIR
05/03 305d 2X 19450 4.4 861 3.5 672 DHIR
06/10 342d 2X 9550 5.1 490 4.2 402 DHIR
08/04 305d 2X 22770 5.1 1165 3.5 787 DHIA
09/08 305d 2X 18780 4.7 884 3.4 634 DHIA
Lifetime: 2498d 139780m 6665f 5155p
* 5th SUMMER YRLG HFR SOUTHEAST NAT'L 2013
* 1st COMP MERIT OH STATE FAIR 2022
* 2nd 4 YR OLD OH STATE FAIR 2016
* 2nd 4 YR OLD OH STATE SHOW 2016
* 2nd JR 2 YR OLD OH STATE FAIR 2014

SCHERMA BLOOMING BIVER *TM 120094290070
Genetic Conditions: PT DT MT WT BH2T BH14T
PPR: +62 98%R PTAT: +0.5 98%R (08/23)
PTA: +364m +29f +31p +257NM\$ 99%R (MACE)
KAR-LINN WONDRMNT REESE ET 68140422
Genetic Conditions: PT DT MC WT BH2C BH14T
06/07 2E-E93 E93 E93 E91 E92 E93 (01/18)
Lifetime: 1554d 103670m 5367f 3559p

BO JOY AGENDA GOLDWYN *TM 68108731
Genetic Conditions: *TM PT DT WT BH2T BH14T
PPR: +65 94%R PTAT: -0.5 96%R (08/23)
PTA: -208m +4f +7p +338NM\$ 97%R (MACE)

ALDENS PRUNKI PRIZE 961335
05/03 V87 E90 +81 V85 V86 V88 (05/13)
02/02 305d 2X 16170 4.5 734 3.7 596 DHIR
04/04 305d 2X 20160 4.9 994 3.6 726 DHIR
05/10 305d 2X 19400 5.0 962 3.9 750 DHIR



ON-A-WHIM RICHARD PORSCHE ET '2E92'
ALL-AMERICAN NOMINATED DAM OF LOT 20

SNOW VALLEY VIGOR POOHBEAR '2E92'
GRANDDAM OF LOT 20



LOT 20 BASH-BISH WINRITE PIA ETV

REG: 840003206278748
 DOB: 09/01/2022 TATTOO: 8748

TOP ACRES CADE WINRITE ETV 68201687
 Genetic Conditions: PT DT MT WT BH2T BH14T
 PPR: +49 70%R PTAT: +0.7 73%R (08/23)
 PTA: +406m +15f +13p +183NM\$ 73%R (GEN)
 PTA PL: +1.6 SCS: +2.97 DPR: -1.0 SCE: +3.0
 PTA LIV: +0.6
 0 dau. av.

ON-A-WHIM RICHARD PORSCHE ET 68173457
 Genetic Conditions: PT DT MT WT BH2T BH14C
 05/08 2E-E92 E93 E92 V89 E93 E93 (06/21)
 02/01 347d 2X 16840 3.8 647 3.2 538 DHIR
 03/04 305d 2X 23509 5.5 1296 3.1 730
 04/05 323d 2X 20360 3.6 731 3.2 658 DHIA
 05/06 173d 2X 15930 4.3 686 3.1 488 DHIA
 06/05 148d 2X 11360 4.7 537 2.9 334 DHIA
 * SR 3 YR OLD NOM ALL AMERICAN 2019
 * 2nd 5 YR OLD NORTHEAST NATIONAL 2021
 * 4th SR 3 YR OLD INTERNATIONAL 2019
 * RES INT CHAMP EASTERN STATES EXPO 2018
 * 1st SR 3 YR OLD EASTERN BS SHOW 2019
 * 1st SR 2 YR OLD EASTERN STATES EXPO 2018

3rd Dam: SNOW VALLEY DENVER POOH BER
4th Dam: SNOW VALLEY POOH BEAR 2ND V88/91MS
 04/08 365d 2X 25370 4.3 1084 3.7 936

SHILOH BROOKNGS CADENCE ET *TM 71130650
 Genetic Conditions: PT DT MT WT BH2T BH14T
 PPR: +80 98%R PTAT: +0.6 99%R (08/23)
 PTA: +737m +28f +28p +291NM\$ 99%R (MACE)

TOP ACRES SUPREME WIZARD ET 68116090
 Genetic Conditions: PT DT MT WT BH2T BH14T
 10/10 3E-E95 E96 E95 E96 E95 E95 (10/20)
 Lifetime: 2557d 202535m 11043f 7077p

JO-DEE NEMO RICHARD ET 68155420
 Genetic Conditions: PT DT MT WT BH2T BH14C
 PPR: +29 97%R PTAT: +0.5 98%R (08/23)
 PTA: +1025m -1f +14p -39NM\$ 99%R (MACE)

SNOW VALLEY VIGOR POOHBEAR 470210573
 Genetic Conditions: PT DT MT WT BH2T BH14T
 06/05 2E-E92 E92 E91 E93 E92 E91 (03/14) *CERT*
 02/02 305d 2X 20976 4.1 862 3.3 696 DHIR
 03/06 328d 2X 24720 3.4 836 3.4 844 DHIR
 04/06 305d 2X 23600 3.7 869 3.4 810 DHIR
 06/05 365d 2X 25720 4.4 1143 3.5 895 DHIR
 Lifetime: 2347d 156629m 6237f 5493p

CONSIGNOR:
 KATIE LARMON | GREENWICH NY



EMPIRE WINRITE LOTUS
 1ST JR 2-YEAR-OLD EASTERN NAT'L 2023
 1ST JR 2-YEAR-OLD INTERNATIONAL 2023
 MATERNAL SISTER TO LOT 21

EMPIRE CES LEXUS ET 'E92/91MS'
 DAM OF LOT 21

LOT 21 EMPIRE DIEGO LATITUDE ETV

REG: 68226093
 DOB: 10/11/2022 TATTOO: E161

HILLTOP ACRES DYNAMITE DIEGO ET 68194906
 Genetic Conditions: PT DT MT WT BH2T BH14T
 PPR: +49 78%R PTAT: +1.0 81%R (08/23)
 PTA: -104m -11f +13p +95NM\$ 86%R (GEN)
 PTA PL: +1.6 SCS: +2.85 DPR: -1.1 SCE: +2.4
 PTA LIV: +1.6
 46 dau. av. 24528 4.2 1029 3.4 836
 18 class. dau. av. FS:84.4 UDC:1.77 FLC:0.68

EMPIRE CES LEXUS ET 68184007
 04/08 1E-E92 E92 E93 E92 E92 E91 (06/21)
 3/04 365D 27522 3.8 1054 3.5 970
 * 2nd FALL YRLG HFR EASTERN STATES EXPO 2018

3rd Dam: TOWPATH E ZEUS LYNX TWINVG86
4th Dam: TOWPATH PROG LATTICE TWIN 2E91
 04/08 327d 2X 26440 4.5 1202 3.4 892
 Lifetime: 1638d 120430m 5473f 4016p
5th Dam: TOWPATH ENSIGN LUXURY 2E92
 05/09 365d 2X 30150 5.2 1553 3.4 1019
 Lifetime: 1698d 119200m 5593f 4142p
6th Dam: TOWPATH PRETUS LARK VG88
 01/11 365d 2X 18820 3.9 732 3.7 696
7th Dam: TOWPATH EMORY LUSH 2E92
 05/10 305d 2X 24610 3.7 900 3.2 792
 Lifetime: 1787d 101400m 4140f 3512p

CONSIGNOR:
 JASON DEMAY | PALMYRA NY

8th Dam: TOWPATH GALLANT LYNX 3E
 7/08 365d 2x 24705 3.7 911 3.5 872
9th Dam: H BRIGEEN STRETCHY LORNA ET 2E
 6/10 334d 2x 19299 4.2 807 3.6 702
10th Dam: VINE VALLEY PAUL LUANN 5E Elite
 15/00 365d 2x 27380 4.2 1144
 NATIONAL TOTAL PERFORMANCE WINNER, 1979
 ALL AMERICAN 2 YEAR OLD, 1970

LA RAINBOW BFLY DYNAMITE ETV 840003129321096
 Genetic Conditions: *TM PT DT WT BH2T BH14T
 PPR: +22 97%R PTAT: +0.5 98%R (08/23)
 PTA: -576m -16f -1p +77NM\$ 99%R (MACE)
HILLTOP ACRES GLN DIGNITY ET 68125189
 Genetic Conditions: PT DT MT WT BH2T BH14T
 04/06 E90 E92 E90 E90 E90 V88 (12/14)
 Lifetime: 1289d 104310m 4878f 3800p

CUTTING EDGE SEAMAN *TM 68137657
 Genetic Conditions: *TM PT DT WT BH2T BH14T
 PPR: -39 96%R PTAT: +0.4 97%R (08/23)
 PTA: +177m +5f +16p -279NM\$ 98%R (MACE)

TOWPATH E JETWAY LOIS 68143177
 06/11 2E-E91 E93 E92 E92 E90 E90 (02/19)
 02/00 336d 2X 21630 3.9 838 3.1 671 DHIR
 03/00 365d 2X 28590 3.3 950 3.2 915 DHIR
 04/09 365d 2X 28660 3.9 1116 3.3 942 DHIR
 06/10 365d 2X 26060 3.3 857 3.3 873 DHIR
 Lifetime: 1933d 126930m 4565f 4217p

11th Dam: VINE VALLEY A. SUN LOIS 5E
 9/00 357d 2x 21200 3.9 832
 DAM OF ALL AMERICAN PRODUCE, 1974
12th Dam: VINE VALLEY GENERAL'S LISA 3E
 6/09 356d 2x 21680 4.1 877



**JO-DEE VICTOR
RADIANT ET '3E93'**
DAM OF LOT 22

HAWTHORNE RHYTHMIC RIKI '3E94'
FOUNDATION DAM OF LOT 22 & 23E



JO-DEE ENSIGN ROSEBUD '2E93'
*ALL-AMERICAN NOM.GRANDDAM OF LOT 23E &
MATERNAL SISTER TO DAM OF LOT 22*



JO-DEE NEMO RISKY
DONOR DAM OF LOT 23E



LOT 22 RICH-GEN DIEGO RIZZO ETV

REG: 68226887

DOB: 05/01/2023 TATTOO: 118

Genetic Conditions: PT DT MT WT BH2T BH14T

3rd Dam: : ALEGRIA RIKI RIZZO ET V88

06/05 365d 2X 29890 4.7 1399 3.2 970 DHIR

Lifetime: 2626d 186070m 7882f 6205p

1st SR 2 YR OLD WESTERN NAT CA 2001

4th Dam: HAWTHORNE RHYTHMIC RIKI *TW 3E94

8/04 365d 2x 35060 4.6 1608 3.5 1226

ALL AMERICAN 5 YEAR OLD, 1994; AGED COW, 1997

RES. ALL AMERICAN 4 YEAR OLD, 1993; AGED COW, '95

GRAND CHAMPION, EASTERN NATIONAL, 1994

GRAND CHAMPION, CENTRAL NATIONAL, 1997

5th Dam: HAWTHORNE ERIKA RAYBETTE V88

8/00 365d 2x 26250 4.4 1161 3.2 849

Lifetime: 2932d 157,060m 7146f 5609p

CONSIGNOR:

TRAVIS RICHARDSON, RICHARDSON GENETICS | SHELBYVILLE TN

HILLTOP ACRES DYNAMITE DIEGO ET 68194906

Genetic Conditions: PT DT MT WT BH2T BH14T

PPR: +49 78%R PTAT: +1.0 81%R (08/23)

PTA: -104m -11f +13p +95NM\$ 86%R (GEN)

PTA PL: +1.6 SCS: +2.85 DPR: -1.1 SCE: +2.4

PTA LIV: +1.6

46 dau. av. 24528 4.2 1029 3.4 836

18 class. dau. av. FS:84.4 UDC:1.77 FLC:0.68

JO-DEE VICTOR RADIANT ET 68160841

Genetic Conditions: PT DT MT WT BH2T BH14T

08/04 3E-E93 E93 E96 V89 E92 E93 (03/22)

03/09 86d 2X 7190 3.6 258 3.0 219 DHIR

05/01 329d 2X 16780 4.1 682 3.3 562 DHIR

06/02 305d 2X 23690 4.4 1040 3.1 737 DHIA

08/01 305d 2X 19730 3.7 727 2.9 578 DHIA

Lifetime: 1793d 116460m 4879f 3770p

* 3rd SR 3 YR OLD SOUTHEAST NATIONAL 2017

LA RAINBOW BFLY DYNAMITE ETV 840003129321096

Genetic Conditions: *TM PT DT WT BH2T BH14T

PPR: +22 97%R PTAT: +0.5 98%R (08/23)

PTA: -576m -16f -1p +77NM\$ 99%R (MACE)

HILLTOP ACRES GLN DIGNITY ET 68125189

Genetic Conditions: PT DT MT WT BH2T BH14T

04/06 E90 E92 E90 E90 E90 V88 (12/14)

Lifetime: 1289d 104310m 4878f 3800p

SCF JET VICTOR TWIN *TM 196304

Genetic Conditions: *TM PT DT WT BH2T BH14T E90

PPR: -71 95%R PTAT: +0.6 97%R (08/23)

PTA: +127m -6f -4p -286NM\$ 97%R (GEN)

JO-DEE BANKER ROSE ET 921909

Genetic Conditions: PT DC MT WT BH2T BH14C

06/08 2E-E92 E92 E97 V88 E90 E92 (05/09)

02/08 331d 2X 24780 4.1 1016 3.2 793 DHIR

03/09 365d 2X 33080 4.1 1347 3.3 1102 DHIR

05/01 350d 2X 27760 4.1 1151 3.5 961 DHIR

06/03 365d 2X 32460 4.0 1309 3.4 1088 DHIR

09/07 76d 2X 3770 4.5 169 4.0 151 DHIR

Lifetime: 2194d 182680m 7613f 6407p

* COMP MERIT COW NOM ALL AMERICAN 2009

* 1st TOTAL PERF WESTERN NAT CA 2009

* JR CHAMPION WESTERN NAT CA 2003

LOT 23E RISKY X CARTER EMBRYOS

FIVE #1 IVF (FE SORTED) EXPORT QUALIFIED. BUYER

TAKES RESPONSIBILITY FOR POSSESSION AND SHIPMENT

FOLLOWING SALE. CONTACT DON GRAFT 260.348.6025

FOR DETAILS.

VOELKERS TD CARTER *TM 68119645

Genetic Conditions: *TM PT DT WT BH2T BH14T

PPR: +20 98%R PTAT: +0.7 99%R (08/23)

PTA: +1048m +24f +19p +38NM\$ 99%R (MACE)

PTA PL: -0.9 SCS: +3.08 DPR: -3.9 SCE: +2.9

PTA LIV: -1.8

1411 dau. av. 24957 4.1 1013 3.3 820

893 class. dau. av. FS:85.1 UDC:0.60 FLC:0.56

JO-DEE NEMO RISKY 68116761

Genetic Conditions: PT DT MT WT BH2T

09/03 2E-E94 E94 E94 E93 E93 E95 (12/18)

02/06 288d 2X 17940 3.9 699 3.3 589 DHIR

03/06 365d 2X 24970 3.7 913 3.5 871 DHIR

04/09 365d 2X 31480 3.7 1158 3.1 968 DHIR

06/06 365d 2X 33010 3.8 1264 3.0 1002 DHIR

08/08 365d 2X 33740 4.1 1367 3.1 1058 DHIR

Lifetime: 2532d 187270m 7033f 6034p

* SR BEST 3 FMLS MEMBER ALL AMERICAN '13-'14

* 4 YR OLD RES ALL AMERICAN 2014

* AGED COW HM ALL AMERICAN 2016

* SR 3 YR OLD HM ALL AMERICAN 2013

* SR 2 YR OLD HM ALL AMERICAN 2012

* 3rd AGED COW INTERNATIONAL 2016

5th Dam: HAWTHORNE RHYTHMIC RIKI *TW 3E94

8/04 365d 2x 35060 4.6 1608 3.5 1226

ALL AMERICAN 5 YEAR OLD, 1994; AGED COW, 1997

RES. ALL AMERICAN 4 YEAR OLD, 1993; AGED COW, '95

GRAND CHAMPION, EASTERN NATIONAL, 1994

GRAND CHAMPION, CENTRAL NATIONAL, 1997

3rd Dam: : JO-DEE BANKER ROSE ET 2E92

03/09 365d 2X 33080 4.1 1347 3.3 1102 DHIR

COMP MERIT COW NOM ALL AMERICAN 2009

1st TOTAL PERF WESTERN NAT CA 2009

JR CHAMPION WESTERN NAT CA 2003

4th Dam: ALEGRIA RIKI RIZZO ET V88

06/05 365d 2X 29890 4.7 1399 3.2 970 DHIR

Lifetime: 2626d 186070m 7882f 6205p

1st SR 2 YR OLD WESTERN NAT CA 2001

CONSIGNOR:

DONALD L.GRAFT | FT. WAYNE IN

WEBSTER RIDGE TD ET *TM 193164

Genetic Conditions: *TM PT DT WT BH2T BH14T

PPR: +26 97%R PTAT: -0.2 98%R (08/23)

PTA: -227m +2f -15p +67NM\$ 98%R (MACE)

VOELKERS WNDRNT CARABELLA 68101970

Genetic Conditions: PT DT MT WT BH2T BH14T

04/00 E90 E92 E91 E90 E91 V88 (01/12) *CERT*

04/05 365d 2X 32300 4.2 1368 3.4 1106 DHIR

JO-DEE PRELUDE NEMO ET *TM 197482

Genetic Conditions: *TM PT DT WT BH2T E90

PPR: +5 89%R PTAT: +0.5 91%R (08/22)

PTA: +474m -3f +5p -115NM\$ 93%R (GEN)

JO-DEE ENSIGN ROSEBUD 952931

Genetic Conditions: PT DC MT WT BH2T

08/03 2E-E93 E91 E95 E90 E94 E92 (09/14)

02/04 256d 2X 14660 3.8 563 3.4 492 DHIR

03/03 365d 2X 27130 3.6 977 3.4 916 DHIR

04/06 365d 2X 27120 3.7 998 3.2 856 DHIR

05/11 365d 2X 30280 3.6 1085 3.3 988 DHIR

08/00 365d 2X 31690 3.4 1070 3.1 972 DHIR

Lifetime: 2700d 194640m 6920f 6359p

* AGED COW ALL AMERICAN 2013

* SR BEST 3 FMLS MEMBER ALL AMERICAN '11-'13

* SR BEST 3 FMLS MEMBER RES ALL AMERICAN 2009

* 5 YR OLD HM ALL AMERICAN 2011

* JR 3 YR OLD HM ALL AMERICAN 2009

* COMP MERIT COW NOM ALL AMERICAN '14-'15

6th Dam: HAWTHORNE ERIKA RAYBETTE V88

8/00 365d 2x 26250 4.4 1161 3.2 849

Lifetime: 2932d 157,060m 7146f 5609p

The Dam of Lots #24~#25~#26E



TOP ACRES SUPREME WIZARD ET '3E95'
ALL-AMERICAN DAM OF LOTS 24-26

LOT 24 TOP ACRES F WINNIE ETV

REG: 68225855
DOB: 09/02/2022 TATTOO: A13

CUTTING EDGE T FOREMOST 68171744
Genetic Conditions: PT DT MT WT BH2T BH14T E91
PPR: -42 84%R PTAT: +0.9 89%R (08/23)
PTA: -84m -13f -7p -182NM\$ 90%R (GEN)
PTA PL: -1.1 SCS: +3.02 DPR: -2.4 SCE: +3.1
PTA LIV: -0.9
64 dau. av. 24045 4.1 980 3.4 814
63 class. dau. av. FS:85.6 UDC:0.85 FLC:0.93

TOP ACRES SUPREME WIZARD ET 68116090
Genetic Conditions: PT DT MT WT BH2T BH14T
10/10 3E-E95 E96 E95 E96 E95 E95 (10/20)
02/03 305d 2X 17610 5.2 916 3.3 587 DHIA
03/06 305d 2X 25800 5.6 1451 3.4 868 DHIA
04/08 324d 2X 25910 7.0 1803 3.3 864 DHIA
05/07 365d 2X 34914 5.3 1840 3.3 1163 DHIA
06/07 218d 2X 19785 5.4 1078 4.1 810 DHIA
07/05 365d 2X 35400 4.9 1737 3.5 1246 DHIA
Lifetime: 2557d 202535m 11043f 7077p
* COMP MERIT COW ALL AMERICAN 2017
* GRAND CHAMPION CENTRAL NATIONAL 2017
* SR 3 YR OLD ALL AMERICAN 2013
* PROD OF DAM MEM ALL AMERICAN '13, '14, '15, '16
* AGED COW RES ALL AMERICAN 2016
* 5 YR OLD RES ALL AMERICAN 2015
* SR 2 YR OLD RES ALL AMERICAN 2012

3rd Dam: TOP ACRES EJ WHIZZBANG 5E93 Cert.
5/04 365d 2x 27720 6.0 1670 3.6 985
8/00 365d 2x 28980 5.2 1505 3.5 1011
National Total Performance Winner, 1996
All American 1991, 1992, 1993, 1995

CONSIGNOR:
CRIPPLE CREEK FARM | SCHUYLERVILLE NY

WIZARD'S OUTSTANDING PROGENY
TOP ACRES PEPPY WIZELLA E94/93MS
06/03 365D 2X 30990 4.2 1317 3.5 1071 DHIR
* SUMMER YRLG HFR UN.. ALL AMERICAN 2014
* JR 2 YR OLD RES ALL AMERICAN 2015
* 5 YR OLD NOM ALL AMERICAN 2018
TOP ACRES C WIZZIE FLY ET 2E93/94MS
3/04 359D 2X 30,064 5.6 1687 3.4 985
*1ST SR. TWO-YEAR-OLD, OH STATE FAIR 2019
TOP ACRES HP WINANNA ET E92/92MS
4-02 291D 2X 19,890 4.6 920 3.9 780
•1ST SR. TWO-YEAR-OLD KY STATE FAIR 2019
TOP ACRES HP PEPPY WINZ ET E92/92MS
•GRAND CHAMP CALIFORNIA STATE FAIR 2018
TOP ACRES BRAIDEN WIZA ET E91
2-04 2X 365D 24,401 4.1 986 3.3 823
•UN ALL-AMERICAN FALL YEARLING 2017
•JUNIOR CHAMP INTERNATIONAL SHOW 2017
TOP ACRES BIVER WHIZ ET 2E91
4-05 2X 365D 31,047 5.6 1722 3.6 1120
TOP ACRES CADE WIZOU ETV EX91
TOP ACRES HP B WITTY ET E90
TOP ACRES CADENCE WIZARA ETV EX90
TOP ACRES N WANABLU ETV EX90
TOP ACRES N WANNASHINE ETV EX90
TOP ACRES C WIZZIE GO ET V88
3-07 3X 365D 38,310 4.0 1524 3.2 1209
TOP ACRES C WIZZIE SHOW ET V88 @ 2YR

CUTTING EDGE THUNDER *TM 68121893
Genetic Conditions: *TM PT DT WT BH2T BH14T
PPR: -10 95%R PTAT: +0.1 97%R (08/23)
PTA: -493m -14f -13p -16NM\$ 98%R (MACE)

CUTTING EDGE ELITE FAYANN 68132614
03/06 E90 V89 E92 V87 E90 E90 (11/14)
03/02 301d 2X 21030 4.0 831 3.2 679 DHIR

OLD MILL WDE SUPREME ET *TM 197920
Genetic Conditions: *TM PT DT WT BH2T BH14T
PPR: -5 97%R PTAT: +0.3 98%R (08/23)
PTA: -41m -5f -3p -111NM\$ 99%R (MACE)

TOP ACRES ANDRE WHISPER ET 938574
Genetic Conditions: PT DT MT WT BH2T BH14T
06/02 2E-E93 E90 E95 E92 E93 E93 (02/11)
02/04 365d 2X 21220 4.9 1040 3.4 729 DHIR
05/07 365d 2X 32941 5.8 1921 3.6 1174 DHIA
* WINTER HFR CALF NOM ALL AMERICAN 2005
* RES JR CHAMP SOUTHEAST NATIONAL 2006
* 1st WINTER YRLG HFR SOUTHEAST NATIONAL 2006
* 3rd WINTER YRLG HFR SPRING NATIONAL 2006
* 2nd WINTER HFR CALF SOUTHEAST NATIONAL 2005

4th Dam: MY T FINE WHISPER *TW 2E Cert.
4/01 365d 2x 25020 4.6 1145 3.8 947
HON. MENTION ALL AMERICAN 4 YEAR OLD, 1990
RES. ALL AMERICAN 5 YR OLD, 1991; AGED COW, 1992

LOT 25 TOP ACRES RAMPAGE WIZA ETV

REG: 68217973

DOB: 06/02/2021 TATTOO: 6148

Genetic Conditions: PT DT MT WT BH2T BH14T

PPR: +5 65%R PTAT: +0.8 71%R

PTA: +354m -10f +7p -74NM\$ 15%\$ (GEN) (08/23)

FRESH 9/21/2023

KAR-LINN REESES RAMPAGE 840003140014659
Genetic Conditions: PT DT MT WT BH2T BH14T
PPR: +9 89%R PTAT: +0.6 90%R (08/23)
PTA: +420m -10f +9p -10NM\$ 96%R (GEN)
PTA PL: +1.7 SCS: +3.01 DPR: -1.7 SCE: +2.4
PTA LIV: +0.2
290 dau. av. 24706 4.0 999 3.3 812
83 class. dau. av. FS:83.6 UDC:0.74 FLC:-0.08

SCHERMA BLOOMING BIVER *TM 120094290070
Genetic Conditions: PT DT MT WT BH2T BH14T
PPR: +62 98%R PTAT: +0.5 98%R (08/23)
PTA: +364m +29f +31p +257NM\$ 99%R (MACE)
KAR-LINN WONDRMNT REESE ET 68140422
Genetic Conditions: PT DT MC WT BH2C BH14T
06/07 2E-E93 E93 E93 E91 E92 E93 (01/18)
Lifetime: 1554d 103670m 5367f 3559p

TOP ACRES SUPREME WIZARD ET 68116090
Genetic Conditions: PT DT MT WT BH2T BH14T
10/10 3E-E95 E96 E95 E96 E95 E95 (10/20)
02/03 305d 2X 17610 5.2 916 3.3 587 DHIA
03/06 305d 2X 25800 5.6 1451 3.4 868 DHIA
04/08 324d 2X 25910 7.0 1803 3.3 864 DHIA
05/07 365d 2X 34914 5.3 1840 3.3 1163 DHIA
06/07 218d 2X 19785 5.4 1078 4.1 810 DHIA
07/05 365d 2X 35400 4.9 1737 3.5 1246 DHIA
Lifetime: 2557d 202535m 11043f 7077p
* COMP MERIT COW ALL AMERICAN 2017
* GRAND CHAMPION CENTRAL NATIONAL 2017
* SR 3 YR OLD ALL AMERICAN 2013
* PROD OF DAM MEM ALL AMERICAN '13, '14, '15, '16
* AGED COW RES ALL AMERICAN 2016
* 5 YR OLD RES ALL AMERICAN 2015
* SR 2 YR OLD RES ALL AMERICAN 2012

OLD MILL WDE SUPREME ET *TM 197920
Genetic Conditions: *TM PT DT WT BH2T BH14T
PPR: -5 97%R PTAT: +0.3 98%R (08/23)
PTA: -41m -5f -3p -111NM\$ 99%R (MACE)

TOP ACRES ANDRE WHISPER ET 938574
Genetic Conditions: PT DT MT WT BH2T BH14T
06/02 2E-E93 E90 E95 E92 E93 E93 (02/11)
02/04 365d 2X 21220 4.9 1040 3.4 729 DHIR
05/07 365d 2X 32941 5.8 1921 3.6 1174 DHIA
* WINTER HFR CALF NOM ALL AMERICAN 2005
* RES JR CHAMP SOUTHEAST NATIONAL 2006
* 1st WINTER YRLG HFR SOUTHEAST NATIONAL 2006
* 3rd WINTER YRLG HFR SPRING NATIONAL 2006
* 2nd WINTER HFR CALF SOUTHEAST NATIONAL 2005

3rd Dam: TOP ACRES EJ WHIZZBANG 5E93 Cert.

5/04 365d 2x 27720 6.0 1670 3.6 985
8/00 365d 2x 28980 5.2 1505 3.5 1011
National Total Performance Winner, 1996
All American 1991, 1992, 1993, 1995

4th Dam: MY T FINE WHISPER *TW 2E Cert.

4/01 365d 2x 25020 4.6 1145 3.8 947
HON. MENTION ALL AMERICAN 4 YEAR OLD, 1990
RES. ALL AMERICAN 5 YR OLD, 1991; AGED COW, 1992

CONSIGNOR:

WAYNE E. SLIKER | ST PARIS OH

LOT 26E WIZARD X CHOICE OF FAMOUS OR KICKSTART EMBRYOS

FIVE #1 IVF (FE SORTED) EXPORT QUALIFIED STORED AT
TRANSOVA, MD. BUYER TAKES RESPONSIBILITY FOR
POSSESSION AND SHIPMENT FOLLOWING SALE.
CONTACT WAYNE E. SLIKER | 937.477.6304 FOR DETAILS.

BROWN HEAVEN R FAMOUS ET 109109715
Genetic Conditions: PT DT MT WT BH2T BH14T
PPR: -4 90%R PTAT: +0.5 93%R (08/23)
PTA: +705m -1f +8p -169NM\$ 95%R (MACE)
PTA PL: -2.3 SCS: +3.06 DPR: -1.2 SCE: +3.2
PTA LIV: -0.6
354 dau. av. 24319 4.0 975 3.3 796
191 class. dau. av. FS:84.3 UDC:0.30 FLC:1.48

OR

HILLTOP ACRES D KICKSTART ET 840003138790773
Genetic Conditions: PT DT MT WT BH2T BH14T
PPR: +89 86%R PTAT: +0.9 92%R (08/23)
PTA: +184m +38f +25p +240NM\$ 93%R (GEN)
PTA PL: +0.4 SCS: +3.02 DPR: -1.9 SCE: +2.2
PTA LIV: -0.4
122 dau. av. 25805 4.4 1131 3.5 892
87 class. dau. av. FS:84.1 UDC:1.49 FLC:0.75

3rd Dam: TOP ACRES EJ WHIZZBANG 5E93 Cert.

5/04 365d 2x 27720 6.0 1670 3.6 985
8/00 365d 2x 28980 5.2 1505 3.5 1011
National Total Performance Winner, 1996
All American 1991, 1992, 1993, 1995

4th Dam: MY T FINE WHISPER *TW 2E Cert.

4/01 365d 2x 25020 4.6 1145 3.8 947
HON. MENTION ALL AMERICAN 4 YEAR OLD, 1990
RES. ALL AMERICAN 5 YR OLD, 1991; AGED COW, 1992

CONSIGNOR:

WAYNE E. SLIKER | ST PARIS OH

TOP ACRES SUPREME WIZARD ET 68116090

Genetic Conditions: PT DT MT WT BH2T BH14T
10/10 3E-E95 E96 E95 E96 E95 E95 (10/20)
02/03 305d 2X 17610 5.2 916 3.3 587 DHIA
03/06 305d 2X 25800 5.6 1451 3.4 868 DHIA
04/08 324d 2X 25910 7.0 1803 3.3 864 DHIA
05/07 365d 2X 34914 5.3 1840 3.3 1163 DHIA
06/07 218d 2X 19785 5.4 1078 4.1 810 DHIA
07/05 365d 2X 35400 4.9 1737 3.5 1246 DHIA
Lifetime: 2557d 202535m 11043f 7077p
* COMP MERIT COW ALL AMERICAN 2017
* GRAND CHAMPION CENTRAL NATIONAL 2017
* SR 3 YR OLD ALL AMERICAN 2013
* PROD OF DAM MEM ALL AMERICAN '13, '14, '15, '16
* AGED COW RES ALL AMERICAN 2016
* 5 YR OLD RES ALL AMERICAN 2015
* SR 2 YR OLD RES ALL AMERICAN 2012

TOP ACRES ANDRE WHISPER ET 938574

Genetic Conditions: PT DT MT WT BH2T BH14T
06/02 2E-E93 E90 E95 E92 E93 E93 (02/11)
02/04 365d 2X 21220 4.9 1040 3.4 729 DHIR
05/07 365d 2X 32941 5.8 1921 3.6 1174 DHIA
* WINTER HFR CALF NOM ALL AMERICAN 2005
* RES JR CHAMP SOUTHEAST NATIONAL 2006
* 1st WINTER YRLG HFR SOUTHEAST NATIONAL 2006
* 3rd WINTER YRLG HFR SPRING NATIONAL 2006
* 2nd WINTER HFR CALF SOUTHEAST NATIONAL 2005



JENLAR CARTER WALTZ ETV 'E91/92MS'
ALL-AMERICAN DAM OF LOT 27



TOP ACRES GARBRO WANDA ET 'E91/92MS'
2X ALL-AMERICAN NOMINATED DAM OF LOT 28



TOP ACRES EJ WHIZZBANG 5E93
4X ALL-AMERICAN FOUNDATION
OF LOTS 24-32

LOT 27 JENLAR RAMPAGE FINE WINE ETV

REG: 68219667
DOB: 03/05/2022 TATTOO: J02

DUE 2/05/2024 to
JO-DEE ROYAL HILL RASTA ET

3rd Dam: :ROUND HILL PRE WISHFUL ET 2E91
04/03 365d 2x 25840 4.7 1214 3.3 854 DHIR
WINTER HFR CALF ALL AMERICAN 2003
4th Dam: TOP ACRES JETWAY WISH ET 2E91
5/04 365d 2x 30207 3.9 1211 3.3 1017
HM ALL AMERICAN FALL HEIFER CALF, 2001
5th Dam: TOP ACRES EJ WHIZZBANG 5E93 Cert.
5/04 365d 2x 27720 6.0 1670 3.6 985
NATIONAL TOTAL PERFORMANCE WINNER, 1996
ALL AMERICAN 1991, 1992, 1993, 1995
6th Dam: MY T FINE WHISPER *TW 2E Cert.
4/01 365d 2x 25020 4.6 1145 3.8 947
RES. ALL AMERICAN 5 YEAR OLD, 1991; AGED COW, 1992

CONSIGNOR:
ROBERT & LUKAS FOOTE | SCHUYLerville NY

KAR-LINN REESES RAMPAGE 840003140014659
Genetic Conditions: PT DT MT WT BH2T BH14T
PPR: +9 89%R PTAT: +0.6 90%R (08/23)
PTA: +420m -10f +9p -10NM\$ 96%R (GEN)
PTA PL: +1.7 SCS: +3.01 DPR: -1.7 SCE: +2.4
PTA LIV: +0.2
290 dau. av. 24706 4.0 999 3.3 812
83 class. dau. av. FS:83.6 UDC:0.74 FLC:-0.08

JENLAR CARTER WALTZ ETV 68175432
Genetic Conditions: PT DT MT WT BH2T BH14T
03/07 E91 E90 E90 E91 E91 E92 (10/19)
Protein Plus
02/01 365d 3X 30950 3.4 1058 3.3 1018 DHIR
03/04 305d 3X 32460 4.1 1340 3.4 1095 DHIR
* JR 3 YR OLD ALL AMERICAN 2019
* JR BEST 3 FMLS MEMBER HM ALL AMERICAN 2017
* JR 2 YR OLD NOM ALL AMERICAN 2018
* SPRING YRLG HFR NOM ALL AMERICAN 2017
* PROD OF DAM MEMBER NOM ALL AMERICAN 2017
* INT CHAMPION INTERNATIONAL 2019
* 1st JR 3 YR OLD INTERNATIONAL 2019
* 4th JR 2 YR OLD INTERNATIONAL 2018

SCHERMA BLOOMING BIVER *TM 120094290070
Genetic Conditions: PT DT MT WT BH2T BH14T
PPR: +62 98%R PTAT: +0.5 98%R (08/23)
PTA: +364m +29f +31p +257NM\$ 99%R (MACE)
KAR-LINN WOND RMNT REESE ET 68140422
Genetic Conditions: PT DT MC WT BH2C BH14T
06/07 2E-E93 E93 E93 E91 E92 E93 (01/18)
Lifetime: 1554d 103670m 5367f 3559p

VOELKERS TD CARTER *TM 68119645
Genetic Conditions: *TM PT DT WT BH2T BH14T
PPR: +20 98%R PTAT: +0.7 99%R (08/23)
PTA: +1048m +24f +19p +38NM\$ 99%R (MACE)

TOP ACRES GARBRO S WISH ET 68150937
Genetic Conditions: PT DT MT WT BH2T BH14T
06/07 1E-E93 E92 E94 E94 E94 E93 (10/19)
Protein Plus
01/11 365d 2X 25242 4.5 1138 3.5 872 DHIR
03/04 365d 3X 37320 4.3 1594 3.4 1254 DHIR
05/03 365d 3X 35470 4.2 1507 3.4 1189 DHIR
Lifetime: 1786d 149942m 6776f 5266p
* 4 YR OLD ALL AMERICAN 2017
* JR 2 YR OLD ALL AMERICAN 2015
* JR 3 YR OLD HM ALL AMERICAN 2016

LOT 28 ROUND HILL SEAMAN WILLOW ETV

REG: 68199842

DOB: 03/12/2019 TATTOO: 3129

02/10 V85 V86 V87 V85 +83 V86 (01/22)

02/03 365d 2X 25088 4.4 1102 3.8 951

04/02 116d 2X 12707 307 467 3.1 394 RIP

BREDD 8/02/2023 to

SWITZER TALS DRDVL DOBOY ET

Maternal Sisters to Lot 28

ROUND HILL TALANT WILONA ET E90/91MS

- 1ST SR. 2/RES. INT. CHAMP. EAST. NAT'L 2019
- 6TH SR. 2 WDE 2019

•NOM. ALL-AMERICAN FALL YRLG 2018

•RES. ALL-AMERICAN FALL CALF 2017

ROUND HILL TALANT WISPER-ET E91/91MS

- INT. CH. & RES. GRAND CA STATE FAIR 2019

ROUND HILL CARTER WATSON-ET V89/90MS

- 1ST FALL CALF & JR. CH. MN STATE FAIR 2019

•1ST FALL CALF/RES. JC WI SPRING & STATE SHOWS 2019

ROUND HILL BRAIDN WANITA-ET V88/90MS

- ALL-AMERICAN MILKING YEARLING 2018
- 1ST MILKING YEARLING EASTERN NAT'L 2018/ WDE 2018

CONSIGNOR:

ROBERT FOOTE | SCHUYLerville NY

CUTTING EDGE SEAMAN *TM 68137657

Genetic Conditions: *TM PT DT WT BH2T BH14T

PPR: -39 96%R PTAT: +0.4 97%R (08/23)

PTA: +177m +5f +16p -279NM\$ 98%R (MACE)

PTA PL: -4.7 SCS: +3.27 DPR: -3.8 SCE: +5.1

PTA LIV: -2.7

1076 dau. av. 23413 4.1 950 3.4 789

523 class. dau. av. FS:84.6 UDC:0.25 FLC:0.48

TOP ACRES GARBRO WANDA ET 68130904

04/04 E91 E90 E91 E91 V88 E92 (12/14)

04/00 305d 2X 23790 4.7 1109 3.6 864 DHIR

05/00 330d 2X 18300 4.1 743 3.8 687 DHIR

* 4 YR OLD HM ALL AMERICAN 2014

* JR 3 YR OLD NOM ALL AMERICAN 2013

* 1st 5 YR OLD EASTERN NATIONAL 2015

* 3rd 4 YR OLD INTERNATIONAL 2014

* 1st 4 YR OLD EASTERN NATIONAL 2014

* 2nd 4 YR OLD SOUTHEAST NATIONAL 2014

* 5th JR 3 YR OLD INTERNATIONAL 2013

* 1st JR 3 YR OLD EASTERN NATIONAL 2013

OLD MILL WDE SUPREME ET *TM 197920

Genetic Conditions: *TM PT DT WT BH2T BH14T

PPR: -5 97%R PTAT: +0.3 98%R (08/23)

PTA: -41m -5f -3p -111NM\$ 99%R (MACE)

ROSE LANE SHERRYS SHASTA 68123234

04/09 E93 E92 E96 E91 E91 E93 (07/13) *CERT*

03/03 365d 2X 30520 4.3 1325 3.6 1085 DHIR

BLESSING MORT LAURA LEGACY 193906

Genetic Conditions: PT DT MT WT BH2C BH14T E91

PPR: -84 98%R PTAT: +0.1 99%R (08/23)

PTA: -172m -14f -19p -498NM\$ 99%R (MACE)

ROUND HILL PRE WISFUL ET 918994

Genetic Conditions: PT DT MT WT BH2T BH14T

06/10 2E-E91 E94 V88 E91 E93 E90 (10/09)

02/06 365d 2X 21990 4.5 984 3.5 767 DHIR

04/03 365d 2X 25840 4.7 1214 3.3 854 DHIR

* WINTER HFR CALF ALL AMERICAN 2003

* 1st WINTER HFR CALF CENTRAL NATIONAL 2003

* 1st WINTER HFR CALF EASTERN NATIONAL 2003

3rd Dam: TOP ACRES JETWAY WISH ET 2E91

5/04 365d 2x 30207 3.9 1211 3.3 1017

HM ALL AMERICAN FALL HEIFER CALF, 2001

4th Dam: TOP ACRES EJ WHIZZBANG 5E93 Cert.

5/04 365d 2x 27720 6.0 1670 3.6 985

NATIONAL TOTAL PERFORMANCE WINNER, 1996

ALL AMERICAN 1991, 1992, 1993, 1995

5th Dam: MY T FINE WHISPER *TW 2E Cert.

4/01 365d 2x 25020 4.6 1145 3.8 947

RES. ALL AMERICAN 5 YEAR OLD, 1991; AGED COW, 1992

LOT 29 HILLS VALLEY FAMOUS WHITNEY ET

REG: 68224851

DOB: 12/04/2022 TATTOO: H508

BROWN HEAVEN R FAMOUS ET 109109715

Genetic Conditions: PT DT MT WT BH2T BH14T

PPR: -4 90%R PTAT: +0.5 93%R (08/23)

PTA: +705m -1f +8p -169NM\$ 95%R (MACE)

PTA PL: -2.3 SCS: +3.06 DPR: -1.2 SCE: +3.2

PTA LIV: -0.6

354 dau. av. 24319 4.0 975 3.3 796

191 class. dau. av. FS:84.3 UDC:0.30 FLC:1.48

TOP ACRES BRAIDEN WYNN ET 840003151815442

Genetic Conditions: PT DT MT WT BH2T BH14T

03/03 V88 V87 V88 V87 V87 V88 (08/22)

02/01 303d 2X 19990 4.0 790 3.4 672 DHIR

03/01 297d 2X 27220 4.9 1327 3.3 890 DHIR

* 1st SPRING YRLG HFR NORTHEAST ALL BREEDS

SHOW 2020

JO-DEE NEMO RICHARD ET 68155420

Genetic Conditions: PT DT MT WT BH2T BH14C

PPR: +29 97%R PTAT: +0.5 98%R (08/23)

PTA: +1025m -1f +14p -39NM\$ 99%R (MACE)

BROWN HEAVEN GLENN FANTASY 106157091

Genetic Conditions: PT DT MT WT BH2T BH14T

EX-97 CAN

Lifetime: 1748d 128519m 5710f 4770p

BLESSING TEX BRAIDEN ET *TM 198435

Genetic Conditions: *TM PT DT WT BH2T BH14T E92

PPR: -60 97%R PTAT: +0.2 98%R (08/23)

PTA: -530m -40f -26p -176NM\$ 99%R (MACE)

TOP ACRES SUPREME WIZARD ET 68116090

Genetic Conditions: PT DT MT WT BH2T BH14T

10/10 3E-E95 E96 E95 E96 E95 E95 (10/20)

02/03 305d 2X 17610 5.2 916 3.3 587 DHIA

03/06 305d 2X 25800 5.6 1451 3.4 868 DHIA

04/08 324d 2X 25910 7.0 1803 3.3 864 DHIA

05/07 365d 2X 34914 5.3 1840 3.3 1163 DHIA

06/07 218d 2X 19785 5.4 1078 4.1 810 DHIA

07/05 305d 2X 29960 4.9 1482 3.6 1066 DHIA

Lifetime: 2557d 202535m 11043f 7077p

* COMP MERIT COW ALL AMERICAN 2017

* GRAND CHAMPION CENTRAL NATIONAL 2017

* SR 3 YR OLD ALL AMERICAN 2013

* PROD OF DAM MEMBER ALL AMERICAN '13, '14, '15, '16

* AGED COW RES ALL AMERICAN 2016

* 5 YR OLD RES ALL AMERICAN 2015

* SR 2 YR OLD RES ALL AMERICAN 2012

3rd Dam: : TOP ACRES ANDRE WHISPER ET 2E93

05/07 365d 2X 32941 5.8 1921 3.6 1174

WINTER HFR CALF NOM ALL AMERICAN 2005

4h Dam: TOP ACRES EJ WHIZZBANG 5E93 Cert.

5/04 365d 2x 27720 6.0 1670 3.6 985

NATIONAL TOTAL PERFORMANCE WINNER, 1996

ALL AMERICAN 1991, 1992, 1993, 1995

5th Dam: MY T FINE WHISPER *TW 2E Cert.

4/01 365d 2x 25020 4.6 1145 3.8 947

RES. ALL AMERICAN 5 YEAR OLD, 1991; AGED COW, 1992

CONSIGNOR:

HILLS VALLEY FARM, LLC | CATTARAUGUS NY



**JUST SO P WILDFLOWER
EX92/92MS**
RES ALL-AMERICAN DAM OF LOT 30

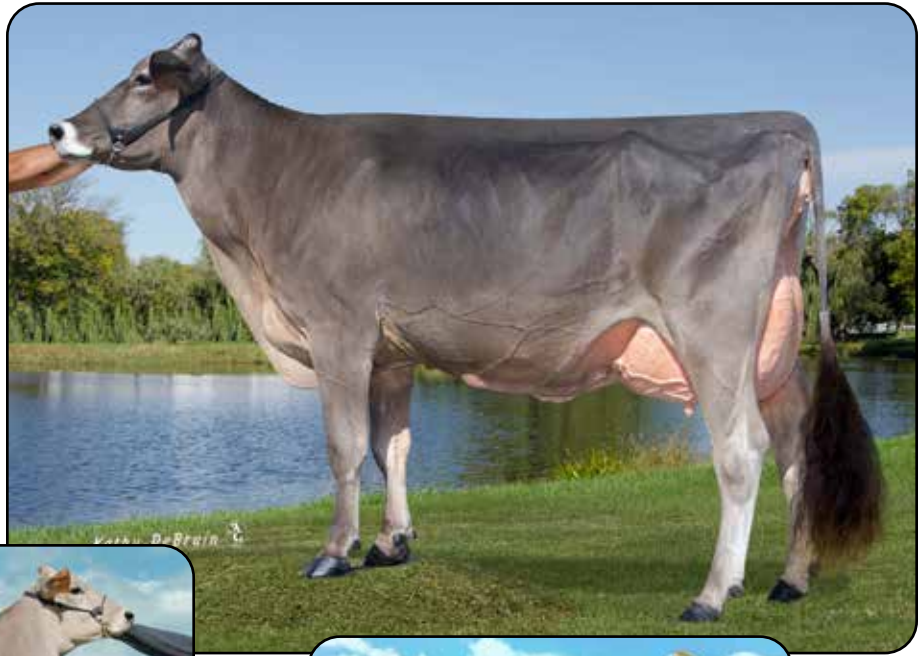

JUST SO L WINDSOME EX92
MAT SISTER TO DAM OF LOT 30



EMPIRE JOLT WINNIE 2E93
3RD DAM OF LOT 30

LOT 30 JUST SO F WILDCARD ET

REG: 68224333
DOB: 09/05/2022 TATTOO: 194

3rd Dam: EMPIRE JOLT WINNIE 2E93
6/00 365d 2X 23686 4.5 1070 3.2 766
1st AGED COW & GRAND VT STATE SHOW 2011
4th Dam: TOWPATH EMERALD WISH ET 3E90
8/05 305d 2X 26220 4.2 1093 3.1 825
5th Dam: TOP ACRES JETWAY WIZARD ET VG85
2/03 365d 2X 32710 4.0 940 3.2 762
6th Dam: TOP ACRES EJ WHIZZBANG 5E93 Cert.
5/04 365d 2x 27720 6.0 1670 3.6 985
NATIONAL TOTAL PERFORMANCE WINNER, 1996
ALL AMERICAN 1991, 1992, 1993, 1995
7th Dam: MY T FINE WHISPER *TW 2E Cert.
RES. ALL AMERICAN 5 YEAR OLD, 1991; AGED COW, 1992

CUTTING EDGE T FOREMOST 68171744
Genetic Conditions: PT DT MT WT BH2T BH14T
E91
PPR: -42 84%R PTAT: +0.9 89%R (08/23)
PTA: -84m -13f -7p -182NM\$ 90%R (GEN)
PTA PL: -1.1 SCS: +3.02 DPR: -2.4 SCE: +3.1
PTA LIV: -0.9
64 dau. av. 24045 4.1 980 3.4 814
63 class. dau. av. FS:85.6 UDC:0.85 FLC:0.93

JUST SO P WILDFLOWER ET 68187157
Genetic Conditions: PT DT MT WT BH2T BH14T
04/04 E92 E92 E93 E90 E90 E92 (10/21)
03/00 325d 2X 18780 3.9 778 3.4 666
04/00 350d 2X 24541 4.3 1048 3.5 863
* 4 YR OLD RES ALL AMERICAN 2021
* SR BEST 3 FMLS MEMBER HM ALL AMERICAN 2021
* 2nd 4 YR OLD INTERNATIONAL 2021
* 1st 4 YR OLD WI STATE SHOW 2021
* 1st JR 2 YR OLD WI STATE FAIR 2019

CUTTING EDGE THUNDER *TM 68121893
Genetic Conditions: *TM PT DT WT BH2T BH14T
PPR: -10 95%R PTAT: +0.1 97%R (08/23)
PTA: -493m -14f -13p -16NM\$ 98%R (MACE)

CUTTING EDGE ELITE FAYANN 68132614
03/06 E90 V89 E92 V87 E90 E90 (11/14)
03/02 301d 2X 21030 4.0 831 3.2 679 DHIR

R HART CAYENNE PEPPER *TM 68123869
Genetic Conditions: *TM PT DT WT BH2T BH14T
PPR: +6 94%R PTAT: +0.6 96%R (08/23)
PTA: +2m +10f +10p -43NM\$ 97%R (GEN)

FITZS WONDERMENT WINNER 68139997
Genetic Conditions: PT DT MT WT BH2C BH14T
04/11 E91 E92 E91 E91 E90 E90 (12/15)
02/01 305d 2X 17530 3.7 645 3.4 603 DHIR
03/07 305d 2X 21330 4.1 871 3.3 703 DHIR
04/09 305d 2X 19580 4.5 883 3.5 694 DHIR
06/10 305d 2X 17020 3.8 641 3.3 558 DHIR
07/11 305d 2X 16120 4.2 682 3.3 525 DHIR
Lifetime: 2219d 124010m 5145f 4257p

CONSIGNOR:
TIM & TAMMY VAN HAITSMAN | DORR MI



TOP ACRES SUPREME WIZARD ET
ALL-AMERICAN GRANDDAM OF LOT 31

TOP ACRES CADE WIZOU ET
'EX91'
FULL SISTER TO DAM
OF LOT 31



LOT 31 HILLS VALLEY S WILLY ET

REG: 68220299
 DOB: 03/30/2022 TATTOO: H245
 Genetic Conditions: PT DT MT WT BH2T BH14T
 PPR: +88 56%R PTAT: +0.2 64%R
 PTA: +992m +23f +32p +338NM\$ 90%\$ (GEN)
 (08/23)

MEADO-BROOK SEGA SABRE TWIN 840003149335615
 Genetic Conditions: PT DT MT WT BH2T BH14T
 PPR: +119 65%R PTAT: +0.1 69%R (08/23)
 PTA: +807m +22f +26p +474NM\$ 68%R (GEN)
 PTA PL: +3.7 SCS: +2.76 DPR: +1.1 SCE: +2.2
 PTA LIV: +1.8
 0 dau. av.

TOP ACRES WATCH ME ETV 840003151815462
 Genetic Conditions: PT DT MT WT BH2T BH14T
 03/00 V85 E91 V86 +83 +83 +84 (03/23) *CERT*
 PPR: +84 68%R PTAT: +0.8 78%R
 PTA: +842m +24f +26p +259NM\$ 80%\$ (GEN)
 DEV: +4389m +135f +128p (08/23)
 02/03 305d 2X 26810 4.0 1081 3.4 910 DHIR
 * SPRING HFR CALF NOM ALL AMERICAN 2020
 * 3rd SPRING HFR CALF SOUTHEAST NATIONAL 2020

MEADO-BROOK SAGES STANDOUT 840003137438886
 Genetic Conditions: PT DT MT WT BH2T BH14T
 PPR: +71 89%R PTAT: -0.2 88%R (08/23)
 PTA: +658m +11f +20p +317NM\$ 96%R (GEN)

MEADO-BROOK DREAMIN SEGA ET 68171334
 Genetic Conditions: PT DT MT WT BH2C BH14T
 05/05 1E-E91 E92 E92 V89 V88 E91 (03/21)
 Lifetime: 1581d 141260m 6041f 4784p

SHILOH BROOKNGS CADENCE ET *TM 71130650
 Genetic Conditions: PT DT MT WT BH2T BH14T
 PPR: +80 98%R PTAT: +0.6 99%R (08/23)
 PTA: +737m +28f +28p +291NM\$ 99%R (MACE)

TOP ACRES SUPREME WIZARD ET 68116090
 Genetic Conditions: PT DT MT WT BH2T BH14T
 10/10 3E-E95 E96 E95 E96 E95 E95 (10/20)
 02/03 305d 2X 17610 5.2 916 3.3 587 DHIA
 03/06 305d 2X 25800 5.6 1451 3.4 868 DHIA
 04/08 324d 2X 25910 7.0 1803 3.3 864 DHIA
 05/07 365d 2X 34914 5.3 1840 3.3 1163 DHIA
 06/07 218d 2X 19785 5.4 1078 4.1 810 DHIA
 07/05 305d 2X 29960 4.9 1482 3.6 1066 DHIA
 Lifetime: 2557d 202535m 11043f 7077p
 * COMP MERIT COW ALL AMERICAN 2017
 * GRAND CHAMPION CENTRAL NATIONAL 2017
 * SR 3 YR OLD ALL AMERICAN 2013
 * PROD OF DAM MEMBER ALL AMERICAN '13, '14, '15, '16
 * AGED COW RES ALL AMERICAN 2016
 * 5 YR OLD RES ALL AMERICAN 2015
 * SR 2 YR OLD RES ALL AMERICAN 2012

3rd Dam: : TOP ACRES ANDRE WHISPER ET 2E93
 05/07 365d 2X 32941 5.8 1921 3.6 1174
 WINTER HFR CALF NOM ALL AMERICAN 2005
4h Dam: TOP ACRES EJ WHIZZBANG 5E93 Cert.
 5/04 365d 2x 27720 6.0 1670 3.6 985
 NATIONAL TOTAL PERFORMANCE WINNER, 1996
 ALL AMERICAN 1991, 1992, 1993, 1995
5th Dam: MY T FINE WHISPER *TW 2E Cert.
 RES. ALL AMERICAN 5 YEAR OLD, 1991; AGED COW, 1992

CONSIGNOR:
 HILLS VALLEY FARM, LLC | CATTARAUGUS NY



**HILLTOP ACRES DB
WHISPER ETV 'E91/91MS'**

GENOMICS: PPR: +32 65%R PTAT: +1.6 74%R
PTA: +485m +4f +16p +0NM\$ 28%\$ (GEN)
DONOR DAM OF ET CARRIED BY LOT 32

LOT 32 ROYAL HILL RASTA WILLOW

REG: 68225238
DOB: 03/20/2022 TATTOO: D51

Carrying 32E - ET PREGANCY

3rd Dam: TOP ACRES SUPREME WIZARD ET 3E95

05/07 365d 2X 34914 5.3 1840 3.3 1163
Lifetime: 2557d 202535m 11043f 7077p
* COMP MERIT COW ALL AMERICAN 2017
* GRAND CHAMPION CENTRAL NATIONAL 2017
* SR 3 YR OLD ALL AMERICAN 2013
* AGED COW RES ALL AMERICAN 2016
* 5 YR OLD RES ALL AMERICAN 2015
* SR 2 YR OLD RES ALL AMERICAN 2012

4th Dam: TOP ACRES ANDRE WHISPER ET 2E93

05/07 365d 2X 32941 5.8 1921 3.6 1174
WINTER HFR CALF NOM ALL AMERICAN 2005

CONSIGNOR:
DONALD L.GRAFT | FT. WAYNE IN

JO-DEE ROYAL HILL RASTA ET 840003135087427

Genetic Conditions: PT DT MT WT BH2T BH14T
PPR: -51 86%R PTAT: +0.9 90%R (08/23)
PTA: -414m -31f -10p -320NM\$ 93%R (GEN)
PTA PL: -0.2 SCS: +3.13 DPR: -1.5 SCE: +2.6
PTA LIV: +0.8
147 dau. av. 23379 4.1 963 3.4 786
86 class. dau. av. FS:84.5 UDC:1.02 FLC:1.15

BLESSING GARBRO NORWIN WIN 68203898

02/07 V86 V86 V86 V86 V85 V86 (07/22)

5h Dam: TOP ACRES EJ WHIZZBANG 5E93 Cert.

5/04 365d 2x 27720 6.0 1670 3.6 985
NATIONAL TOTAL PERFORMANCE WINNER, 1996
ALL AMERICAN 1991, 1992, 1993, 1995

6th Dam: MY T FINE WHISPER *TW 2E Cert.

4/01 365d 2x 25020 4.6 1145 3.8 947
RES. ALL AMERICAN 5 YEAR OLD, 1991; AGED COW, 1992

SCHAMAUN BS GORDON GLENN ET 120023664460

Genetic Conditions: PT DT MT WT BH2T BH14T
PPR: +10 94%R PTAT: +0.3 93%R (08/23)
PTA: -133m +4f +11p -134NM\$ 94%R (GEN)

JO-DEE NEMO RISKY 68116761

Genetic Conditions: PT DT MT WT BH2T BH14C
09/03 3E-E94 E94 E94 E93 E95 (12/18)
Lifetime: 2532d 187270m 7033f 6034p

NORWIN 120081082091

Genetic Conditions: PT DT MT WT BH2T BH14T
PPR: +69 93%R PTAT: +0.7 95%R (08/23)
PTA: +634m +19f +19p +189NM\$ 96%R (MACE)

TOP ACRES HP WINELLA ET 68184533

Genetic Conditions: PT DT MT WT BH2T BH14T
05/11 V88 E92 E91 V85 V85 V87 (02/23)
02/09 365d 2X 24680 4.8 1186 3.6 888 DHIR
04/00 365d 2X 25280 5.0 1258 3.5 888 DHIR
05/06 305d 2X 20930 4.4 916 3.3 698 DHIR

ET PREGNANCY WHISPER X FIRST CHOICE

Carried by Lot 32
Due 3/04/2024

BROWN HEAVEN C FIRST CHOICE ET 111164959
Genetic Conditions: PT DT MT WT BH2T BH14T
PPR: +32 63%R PTAT: +0.3 65%R (08/23)
PTA: +96m -5f +5p -55NM\$ 67%R (GEN)
PTA PL: -0.2 SCS: +3.04 DPR: +0.9 SCE: +3.0
PTA LIV: +0.0
0 dau. av.

VETSCHS NESTA CALVIN ET 120079480359
Genetic Conditions: PT DT MT WT BH2T BH14C
PPR: +55 86%R PTAT: +0.4 86%R (08/23)
PTA: -143m -22f -3p +16NM\$ 88%R (MACE)
BROWN HEAVEN J FANCY ET 107363037
Genetic Conditions: PT DT MT WT BH2T BH14T
EX-91 CAN
04/10 365d 2X 35470 4.9 1753 3.6 1276 DHIA

3rd Dam: TTOP ACRES SUPREME WIZARD ET 3E95

07/05 365d 2x 35400 4.9 1737 3.5 1246 DHIA

Lifetime: 2557d 202535m 11043f 7077p

* COMP MERIT COW ALL AMERICAN 2017

* SR 3 YR OLD ALL AMERICAN 2013

* PROD OF DAM MEM ALL AMERICAN '13, '14, '15, '16

* AGED COW RES ALL AMERICAN 2016

* 5 YR OLD RES ALL AMERICAN 2015

* SR 2 YR OLD RES ALL AMERICAN 2012

CONSIGNOR:

DONALD L.GRAFT | FT. WAYNE IN

HILLTOP ACRES DB WHISPER ETV

840003210631760

Genetic Conditions: PT DT MT WT BH2T BH14T

03/07 E91 E92 E91 E92 E90 E91 (05/23) *CERT*

PPR: +32 65%R PTAT: +1.6 74%R

PTA: +485m +4f +16p +0NM\$ 28%\$ (GEN)

DEV: +2978m -53f +113p (08/23)

02/01 110d 3X 10380 5.1 526 3.2 330 DHIR

4th Dam: : TOP ACRES ANDRE WHISPER ET 2E93

05/07 365d 2X 32941 5.8 1921 3.6 1174 DHIA

* WINTER HFR CALF NOM ALL AMERICAN 2005

5th DAM: TOP ACRES EJ WHIZZBANG 5E93 Cert.

5/04 365d 2x 27720 6.0 1670 3.6 985

8/00 365d 2x 28980 5.2 1505 3.5 1011

National Total Performance Winner, 1996

All American 1991, 1992, 1993, 1995

SWITZER TALS DRDVL DOBOY ET 840003133889643

Genetic Conditions: PT DT MT WT BH2T BH14T

PPR: +70 88%R PTAT: +1.1 92%R (08/23)

PTA: +940m +21f +28p +246NM\$ 94%R (MACE)

TOP ACRES DURHAM WINTU ET 68189596

Genetic Conditions: PT DT MT WT BH2C

02/10 V87 V88 V87 V87 V86 V87 (07/20)

6th Dam: MY T FINE WHISPER *TW 2E Cert.

4/01 365d 2x 25020 4.6 1145 3.8 947

HON. MENTION ALL AMERICAN 4 YEAR OLD, 1990

RES. ALL AMERICAN 5 YEAR OLD, 1991; AGED COW, 1992

LOT 33 JO-DEE ROYAL HILL R SUNDRA

REG: 68225380

DOB: 07/17/2021 TATTOO: D40

02/03 +84 V85 V86 +84 +84 +84 (01/22)

02/00 305d 2X 13520 3.8 507 3.4 465 DHIA

SELLS FRESH

JO-DEE NEMO RICHARD ET 68155420
Genetic Conditions: PT DT MT WT BH2T BH14C
PPR: +29 97%R PTAT: +0.5 98%R (08/23)
PTA: +1025m -1f +14p -39NM\$ 99%R (MACE)
PTA PL: +0.2 SCS: +3.10 DPR: -0.4 SCE: +3.1
PTA LIV: -2.0
928 dau. av. 24747 3.9 960 3.2 803
613 class. dau. av. FS:84.5 UDC:0.72 FLC:0.65

JO-DEE PRELUDE NEMO ET *TM 197482
Genetic Conditions: *TM PT DT MT WT BH2T BH14T E90
PPR: +11 89%R PTAT: +0.5 91%R (08/23)
PTA: +510m -3f +6p -102NM\$ 93%R (GEN)

JO-DEE ENSIGN ROSEBUD 952931
Genetic Conditions: PT DC MT WT BH2T BH14C
08/03 2E-E93 E91 E95 E90 E94 E92 (09/14)
Lifetime: 2700d 194640m 6920f 6359p

JO-DEE ROYAL HILL N SELENA 68199550
04/05 V88 E90 V89 E90 V89 V85 (05/23)
02/07 273d 2X 14150 3.9 546 3.5 500 DHIR

JO-DEE ROYAL HILL NOTORIOUS ET 840003135087400
Genetic Conditions: PT DT MT WT BH2T BH14T
PPR: +7 64%R PTAT: +0.1 68%R (08/23)
PTA: +583m -2f +12p -74NM\$ 67%R (GEN)

3rd Dam: KULP GEN STARBUCK SHANIA ET 4E94

05/08 336d 2X 30600 4.3 1330 3.2 990 DHIA

06/09 305d 2X 30260 4.2 1257 3.4 1015 DHIA

Lifetime: 2642d 171330m 7590f 5808p

AGED COW ALL AMERICAN 2006

5 YR OLD ALL AMERICAN 2005

4th Dam: SUN-MADE PATRICK STARDOM 2E90

5/04 365d 2x 25750 5.0 1277 3.7 964

5th Dam: GOLDEN SUN BILLY STARBRITE ET 3E

6/05 365d 2x 35410 3.9 1372 3.5 1249

6th Dam: TOP ACRES ELEGANT STARLITE ET 3E

ELITE SUPERIOR BROOD COW

9/05 365d 2x 34360 4.7 1618 3.6 1247

7th Dam: KILRAVOCK SNOW STORM 5E

ELITE SUPERIOR BROOD COW

10/01 365d 2x 30210 4.1 1225 3.8 1152

NATIONAL TOTAL PERFORMANCE WINNER, 1981

8th Dam: KILRAVOCK MIDNIGHT SNOW 5E

SUPERIOR BROOD COW

11/04 365d 2x 22050 4.2 931

MEMBER ALL AMERICAN PRODUCE, '71, '72, '73

TERRA-ROSE T SISSY ET 68178134

04/05 E91 V88 E93 E92 E92 E91 (08/20)

02/08 355d 2X 20300 4.3 878 3.4 700 DHIR

04/00 355d 2X 18020 4.1 741 3.4 614 DHIR

Lifetime: 2956d 214070m 8135f 7351p

CONSIGNOR:

DONALD L. GRAFT & JO-DEE SWISS | FT WAYNE IN



**BROOK HOLLOW HOT
TROPIC 'EX93'**
ALL-AMERICAN NOMINATED
DAM OF LOT 34

LOT 34 BLESSINGGAR BROMORT OTRCEY ETV

REG: 68218257

DOB: 12/18/2021 TATTOO: 150

DUE 12/17/23 WITH ET PREGNANCY
TAMTAM X FOREMOST

3rd Dam: BROOK HOLLOW HAWAIIANLUAU ET EX90

02/07 365d 2X 25350 3.6 914 3.0 764 DHIR
SPRING HFR CALF NOM ALL AMERICAN 2005
RES JR CHAMP SPRING NATIONAL 2006
1st SPRING YRLG HFR SPRING NATIONAL 2006

4th Dam: : : BROOK HOLLOW PIZZELLE ET V88

03/10 365d 2X 26920 4.8 1290 3.3 895 DHIR
5th Dam: TOP ACRES PRE PARA 3E91
03/02 305d 2X 23980 5.2 1241 3.1 755 DHIR
04/05 305d 2X 26310 5.2 1377 3.1 803 DHIR
1ST SR 3 YR OLD OH STATE FAIR 2001

6th Dam: TOP ACRES JWAY PARASOL ET V86 CERT

03/09 339d 2X 28780 5.7 1631 3.3 964

7th Dam: TOP ACRES DOTSON PAISLEY ET 2E90

ELITE SUPERIOR BROOD COW
06/02 365d 2X 34910 4.6 1618 3.6 1244
NATIONAL TOTAL PERFORMANCE WINNER 1995

7th Dam: ARNOLA PEGGY PRSCILLA 5E91 ELITE

SUPERIOR BROOD COW
04/10 365d 2X 30800 4.4 1348 3.2 974
NAT. TOTAL PERFORMANCE WINNER 1989, 1991

HILLTOP ACRES B DAREDEVIL ET 840003012559129

Genetic Conditions: PT DT MT WT BH2T BH14T
PPR: -36 96%R PTAT: +0.8 98%R (08/23)
PTA: +406m -15f +8p -78NM\$ 98%R (MACE)
PTA PL: -0.7 SCS: +3.29 DPR: -3.7 SCE: +2.6
PTA LIV: -3.2

1045 dau. av. 24350 4.1 991 3.3 813
710 class. dau. av. FS:84.6 UDC:1.63 FLC:0.37

BROOK HOLLOW HOT TROPIC 68148524

08/08 1E-E93 E95 E93 E90 E92 (05/21)
02/05 365d 2X 27120 5.4 1461 3.3 883 DHIR
03/09 365d 2X 29360 4.8 1406 3.3 969 DHIR
05/08 365d 2X 29730 5.1 1508 3.4 999 DHIR
06/09 365d 2X 30590 4.5 1380 3.3 1010 DHIR
07/09 365d 2X 25270 5.2 1319 3.5 875 DHIR
Lifetime: 1956d 148790m 7441f 4973p
* FALL YRLG HFR NOM ALL AMERICAN 2014
* 5th FALL YRLG HFR INTERNATIONAL 2014
* JR CHAMPION OH STATE FAIR 2014
* JR CHAMPION IN STATE SHOW 2014
* RESERVE JUNIOR CHAMPION OH STATE SHOW 2013
* 1st FALL YRLG HFR IN STATE FAIR 2014
* 1st FALL YRLG HFR OH STATE FAIR 2014
* 1st FALL YRLG HFR OH STATE SHOW 2014

8th Dam: ARNOLA PAULINE PEGGY 4E90 CERT

SUPERIOR BROOD COW
07/07 365d 2X 28410 3.5 1002 3.2 903

SHILOH JACKSON BRADY ET *TM 72341784

Genetic Conditions: PT DT MT WT BH2T BH14T
PPR: -31 87%R PTAT: -0.1 87%R (08/23)
PTA: +631m -11f +7p +15NM\$ 92%R (GEN)

HILLTOP ACRES BOSE DIXILAND ET 68154378

Genetic Conditions: PT DT MT WT BH2C BH14T
08/06 3E-E93 E95 E92 E91 E91 E93 (02/22)
Lifetime: 2543d 275410m 14359f 10089p

SUNNYISLE TOTAL ET *TM 198777

Genetic Conditions: *TM PT DT MT WT BH2C BH14T
PPR: -73 95%R PTAT: +0.2 97%R (08/23)
PTA: -201m -23f -22p -370NM\$ 98%R (MACE)

BROOK HOLLOW JP HONOLULU ET 957276

05/08 2E-E91 E92 E90 E91 E91 E90 (08/12)
Protein Plus
02/03 310d 2X 20610 3.9 808 3.3 682 DHIR
03/03 365d 2X 32490 3.9 1264 3.3 1078 DHIR
04/04 365d 2X 38130 3.1 1169 3.4 1315 DHIR
05/09 283d 2X 33780 3.6 1229 3.3 1125 DHIR
06/09 36d 2X 2420 5.0 120 3.6 88 DHIR
Lifetime: 1498d 137610m 4874f 4654p
* JR BEST 3 FMLS MEMBER HM ALL AMERICAN 2007
* 2nd WINTER HFR CALF OH STATE FAIR 2007

ET PREGNANCY TAMTAM X FOREMOST

CUTTING EDGE T FOREMOST 68171744

Genetic Conditions: PT DT MT WT BH2T BH14T E91
PPR: -42 84%R PTAT: +0.9 89%R (08/23)
PTA: -84m -13f -7p -182NM\$ 90%R (GEN)
PTA PL: -1.1 SCS: +3.02 DPR: -2.4 SCE: +3.1 PTA LIV: -0.9
64 dau. av. 24045 4.1 980 3.4 814
63 class. dau. av. FS:85.6 UDC:0.85 FLC:0.93

CUTTING EDGE R TAMTAM ET 68193245

4/10 1E-E90 E90 E90 E90 E90 V89 (2/23)
2/05 365d 2X 25500 4.0 1026 3.2 820
4/08 244d 2X 18277 4.6 834 3.0 540 RIP
Sired by Jo-Dee Nemo Richard

3rd Dam: GROVES-SUN WNDRMNT TWIGGY E92

3/05 365d 2X 30100 4.4 1339 3.4 1014

4th Dam: MILK 7 HONEY TONIS TESSA 2E92

4/07 365d 2X 22500 4.4 992 3.1 697

RES ALL-AMERICAN 4-YEAR-OLD 2011

5th Dam: TIMBERLINE JETWAY TONI (8M) 3E94

5/11 365d 2X 29639 4.9 1456 3.5 1037

4X ALL-AMERICAN

6th Dam: FLUP TELSTAR TITAN T C E90

7th Dam: FULP JESTA TELSTAR TANEIL 3E

8th Dam: JK SYMBOLIC LAJESTA TINA 4E

CONSIGNOR:

BLESSING FARMS, GARRISON BROS, BOB OSBORN & REX MORT | FT. WAYNE IN



RENEGADE-FAIRDALE PS CARMA 'VG88'
GRANDDAM OF LOT 35



HILLS VALLEY JETWAY COLA 2E93
4TH DAM OF LOT 35

LOT 35 MS CARAS RAMPAGE CORAL

REG: 68207359

DOB: 03/17/2020 TATTOO: K513

03/06 E90 E88 E90 E90 E90 E90

3/02 118d 2X 7255 4.9 355 3.0 204 RIP

BRED 7/26 to

COZY NOOK DOBOY TANK

3rd Dam: ZIEMBARBWAY BLUE CHIP CECIL EX91

2/07 365d 2x 22280 4.0 886 3.4 764 DHIR

3/09 365d 2x 26532 4.1 1097 3.6 961 DHIR

2ND JR. 3 YEAR OLD EASTERN BS SHOW 2006

1ST 5 YEAR OLD NEW YORK STATE FAIR 2008

4th Dam: HILLS VALLEY JETWAY COLA 2E93

4/00 365d 3x 32290 4.1 1319 3.3 1069 DHIR

ALL AMERICAN 5 YR OLD 2006

RESERVE ALL AMERICAN 4 YEAR OLD 2005

1ST 5 YR OLD CENTRAL NATIONAL 2006

5th Dam: HILLS VALLEY MONOP CHILLY EX90

4/02 365d 2x 28600 4.2 1196 3.7 1050 DHIR

6/06 325d 2x 24510 3.7 908 3.3 808 DHIR

6th Dam: RICHILL JETWAY COOLEST 2E91

5/08 305d 2x 25770 3.8 972 3.2 815 DHIA

7/05 305d 2x 28490 4.6 1319 3.3 937 DHIA

2ND JR 2 YR OLD NEW YORK STATE SHOW 1996

7th Dam: MY T FINE CORRY E90

4/09 289d 2x 18190 4.7 856 3.6 650 DHIA

KAR-LINN REESES RAMPAGE 840003140014659

Genetic Conditions: PT DT MT WT BH2T BH14T

PPR: +9 89%R PTAT: +0.6 90%R (08/23)

PTA: +420m -10f +9p -10NM\$ 96%R (GEN)

PTA PL: +1.7 SCS: +3.01 DPR: -1.7 SCE: +2.4

PTA LIV: +0.2

290 dau. av. 24706 4.0 999 3.3 812

83 class. dau. av. FS:83.6 UDC:0.74 FLC:-0.08

FAIRDALE RENEGADE CP CARA ETV 68178964

05/05 2E-E92 E92 E95 E92 E93 E91 (12/21)

03/08 223d 2X 13300 4.3 569 3.2 430 DHIR

05/01 319d 2X 26540 4.6 1217 3.1 815 DHIA

Maternal sister to

FAIRDALE RENEGADE S CANDY ET EX91

06/04 365d 2X 42860 3.9 1660 3.4 1447 DHIR

Lifetime: 1956d 182620m 6926f 6171p

SCHERMA BLOOMING BIVER *TM 120094290070

Genetic Conditions: PT DT MT WT BH2T BH14T

PPR: +62 98%R PTAT: +0.5 98%R (08/23)

PTA: +364m +29f +31p +257NM\$ 99%R (MACE)

KAR-LINN WONDRCMT REESE ET 68140422

Genetic Conditions: PT DT MC WT BH2C BH14T

06/07 2E-E93 E93 E93 E91 E92 E93 (01/18)

Lifetime: 1554d 103670m 5367f 3559p

VOELKERS WNDT CHILLI PEPPER*TM 68120371

Genetic Conditions: *TM PT DT WT BH2T BH14T

PPR: -51 97%R PTAT: +0.7 98%R (08/23)

PTA: +106m +7f -6p -181NM\$ 99%R (MACE)

RENEGADE-FAIRDALE PS CARMA ET 68119293

Genetic Conditions: PT DT MT WT BH2T BH14T

02/04 V88 V85 V89 E90 V88 V87 (07/12) *CERT*

02/02 365d 2X 23180 3.8 881 3.3 767 DHIR

* SPRING YRLG HFR ALL AMERICAN 2011

* SPRING HFR CALF ALL AMERICAN 2010

* 1st SPRING YRLG HFR INTERNATIONAL 2011

CONSIGNOR:

WAYNE E. SLIKER | ST PARIS OH



The Nora Train

The Breed's Newest
 Superior Brood Cow!
VALLIGROVE JETWAY NORA 2E93
 ALL-AMERICAN FOUNDATION OF 36-



JO-DEE DENMARK NOOKIE ET '2E92'
 GRANDDAM OF LOT 36

LOT 36 WF VICTOR NOVA ET

REG: 840003013669533
 DOB: 01/26/2019 TATTOO: W231
 Genetic Conditions: PT DT MT WT BH2T BH14T
 03/00 V85 V87 V86 V87 +84 V85 (01/22)
 02/04 365d 2X 19110 3.0 578 3.4 642 DHIR
 03/07 295d 2X 15500 3.0 467 3.4 533 DHIR
 * JR CHAMPION NORTHEAST ALL BREEDS SHOW
 2020
 * 1st WINTER YRLG HFR NORTHEAST ALL BREEDS
 SHOW 2020

BRED 1/01/2023 to
 BROWN HEAVEN R FAMOUS

SCF JET VICTOR TWIN *TM 196304
 Genetic Conditions: *TM PT DT MT WT BH2T BH14T E90
 PPR: -71 95%R PTAT: +0.6 97%R (08/23)
 PTA: +127m -6f -4p -286NM\$ 97%R (GEN)
 PTA PL: -3.9 SCS: +3.42 DPR: -2.2 SCE: +3.6
 PTA LIV: -4.4
 367 dau. av. 22895 3.9 904 3.3 755
 298 class. dau. av. FS:85.4 UDC:0.32 FLC:-0.32

WF GLENN NOLA ET 68184353
 Genetic Conditions: PT DT MT WT BH2T BH14C
 05/01 V88 E94 E90 E91 V86 V86 (10/21)

3rd Dam: VALLIGROVE JETWAY NORA 2E93

Lifetime: 2146d 166700m 6371f 5578p
 * COMP MERIT COW ALL AMERICAN 2007
 * JR 3 YR OLD ALL AMERICAN 2002
 * AGED COW HM ALL AMERICAN 2006

4th Dam: TUOLUMNE ENSIGN NOEL 2E90

4/05 365d 2x 37880 3.6 1345 3.2 1206
 TOTAL PERFORMANCE WINNER, WESTERN NAT'L, '01
 3RD 5 YEAR OLD, WESTERN NATIONAL, 2001

FOREST LAWN SIMON JETWAY ET(M) 185301
 Genetic Conditions: PT DT MC WT BH2T BH14T E90
 PPR: -105 99%R PTAT: +0.0 99%R (08/23)
 PTA: -395m -16f -23p -375NM\$ 99%R (MACE)
SCF EMORY VICTORIA 850523
 09/00 3E-E92 E93 E90 E93 E90 E92 (03/04) *CERT*
 Lifetime: 2348d 180830m 6680f 6683p

SCHAMAUN BS GORDON GLENN ET 120023664460
 Genetic Conditions: PT DT MT WT BH2T BH14T
 PPR: +10 94%R PTAT: +0.3 93%R (08/23)
 PTA: -133m +4f +11p -134NM\$ 94%R (GEN)

JO-DEE DENMARK NOOKIE ET 68108871
 Genetic Conditions: PT DT MT WT BH2T BH14C
 09/08 2E-E92 E93 E92 E94 E90 E91 (11/18)
 02/00 365d 2X 19580 3.9 766 3.3 645 DHIR
 03/05 341d 2X 26340 4.0 1064 3.2 840 DHIR
 * PROD OF DAM MEMBER ALL AMERICAN 2012
 * JR 3 YR OLD HM ALL AMERICAN 2012
 * 3RD JR 3 YR OLD INTERNATIONAL 2012

CONSIGNOR:
 PETER VAIL | VALATIE NY

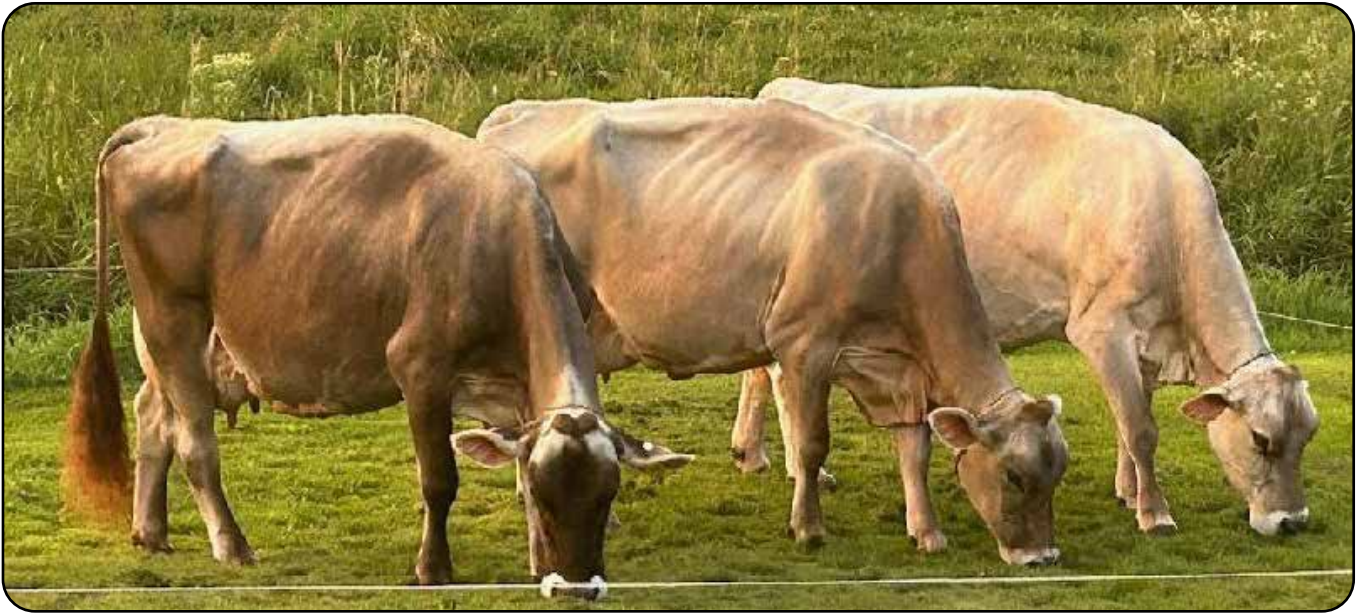

POPCORN, POPSICLE & PARADISE
3 GENERATION BEHIND LOT 37



ALL-GLOW CARTER POPSICLE 'E90/90MS'
ALL-AMERICAN GRANDDAM OF LOT 37



JUST IN BRAIDEN PARADISE 'EX91'
3RD DAM OF LOT 37

LOT 37 SILVER TOP ELMSTAR PRISM

REG: 840003231464965
DOB: 06/15/2022 TATTOO: S109

ELMERS LENNOX ELMSTAR 120132233809
Genetic Conditions: PT DT MT WT BH2T BH14T
PPR: +63 82%R PTAT: +0.4 80%R (08/23)
PTA: -431m +6f +3p +196NM\$ 86%R (MACE)
PTA PL: +1.6 SCS: +2.96 DPR: +1.9 SCE: +2.1
PTA LIV: +1.5
980 dau. av. 24976 4.4 1106 3.5 874
768 class. dau. av. FS:84.1 UDC:0.95 FLC:0.66

LENNOX 120119702885
PPR: +47 75%R PTAT: +0.7 70%R (08/23)
PTA: -633m +4f +4p +162NM\$ 80%R (MACE)

ELMERS BIG STAR BELLA 120112131927
09/00 3E-E92 E93 E90 E93 E90 E92 (03/04) *CERT*
02/11 330d 2X 17729 4.0 714 3.4 608 DHIA

3rd Dam: JUST IN BRAIDEN PARADISE E91
04/09 349d 2X 19830 3.6 712 3.3 661 DHIA
* 3rd JR 3 YR OLD EASTERN NATIONAL 2018
* 3rd JR 2 YR OLD SOUTHEAST NATIONAL 2017
* 2nd SPRING YRLG HFR EASTERN BS SHOW 2016
4th Dam: JUST-IN AGENDA PARVEL ET E92
5th Dam: WENTWORTH POLO PRESENT E90
08/06 305d 2X 19650 4.3 852 3.4 673 DHIR

ALL-GLO DYNAMITE POPCORN 840003215661006
Genetic Conditions: PT DT MT WT BH2T BH14T
VG85 V83 V85 V85 V84 V85
PPR: +18 66%R PTAT: +0.6 69%R
PTA: +174m -15f +10p +27NM\$ 33%\$ (GEN)
DEV: +1433m +10f +58p (08/23)
02/00 365d 2X 15560 3.6 555 3.4 522 DHIR
* 3rd SUMMER JR 2 YR OLD NORTHEAST NATIONAL 2022
* 1st SUMMER YRLG HFR NORTHEAST NATIONAL 2021
* JUNIOR CHAMPION VERMONT STATE SHOW 2021
* 1st SUMMER YRLG HFR VERMONT STATE SHOW 2021

LA RAINBOW BFLY DYNAMITE ETV 840003129321096
Genetic Conditions: *TM PT DT MT WT BH2T BH14T
PPR: +22 97%R PTAT: +0.5 98%R (08/23)
PTA: -576m -16f -1p +77NM\$ 99%R (MACE)

ALL-GLO CARTER POPSICLE 840003146450495
Genetic Conditions: PT DT MT WT BH2T BH14T
04/06 1E-E90 E90 E90 E90 E90 (03/22)
02/08 305d 2X 16740 3.5 581 3.1 524 DHIA
04/01 305d 2X 14730 3.6 529 3.3 492 DHIA
* FALL YRLG HFR ALL AMERICAN 2019
* FALL HFR CALF RES ALL AMERICAN 2018
* JR CHAMPION EASTERN NATIONAL 2019

CONSIGNOR:
SHELBY V. BIASINI | MORRISVILLE VT



LA RAINBOW SWEET SMILE E91/92MS
GRANDDAM OF LOT 38-40



LA RAINBOW SWEET SILK ETV 'EX91'
3RD DAM OF LOT 36

Mat. Sisters to LA RAINBOW SWEET SMILE:
LA RAINBOW SWEET SIZZLE ET E91/91MS
 03/00 334d 2X 23490 4.5 1051 3.9 911 DHIR
 04/01 365d 2X 25300 4.3 1094 3.6 921 DHIR
LA RAINBOW SWEET SILKY ET E92/92MS
 05/00 305d 2X 34630 3.5 1222 2.9 1019 DHIA
LA RAINBOW SWEET SIESTA ET E90/91MS
 02/07 305d 2X 21290 4.1 882 3.5 737 DHIA
 1ST YRLG IN MILK OH STATE FAIR 2019
LA RAINBOW SWEET SURF ETV OCS E90/90MS
 03/08 328d 2X 22130 3.7 809 3.4 747 DHIR

LOT 38 LA RAINBOW SWEET SARA ET

REG: 840003263485805
 DOB: 06/05/2023 TATTOO: 83L
 Genetic Conditions: PT DT MT WT BH2T BH14T
 PPR: +100 55%R PTAT: +0.9 63%R
 PTA: +569m +27f +30p +290NM\$ 85%\$ (GEN)
 (08/23)

HILLTOP ACRES PERFECTION ETV 840003239490072
 Genetic Conditions: PT DT MT WT BH2T BH14T
 PPR: +175 59%R PTAT: +0.7 64%R (08/23)
 PTA: +974m +47f +43p +613NM\$ 62%R (GEN)
 PTA PL: +4.5 SCS: +2.80 DPR: -0.7 SCE:
 PTA LIV: +2.3
 0 dau. av.

LA RAINBOW SWEET O SALLY ET 840003207119344
 Genetic Conditions: PT DT MT WT BH2T BH14T
 PPR: +122 64%R 00%R
 PTA: +859m +34f +37p +270NM\$ 82%\$ (GEN)
 (08/23)

3rd Dam: LA RAINBOW SWEET SILK ETV EX91
 03/07 365d 2X 26890 5.3 1425 3.5 929 DHIR
 * 1st 4 YR OLD OH STATE SHOW 2019
4th Dam: LA RAINBOW SWEET SATIN NC
5th Dam: LA RAINBOW SWEET DENIM V87
 3/03 365d 2X 23280 4.3 1011 3.6 830
6th Dam: LA RAINBOW SWEET VELVET V88
 5/02 365d 2X 27720 4.6 1286 3.7 1013

PORTMANN BS BAYS JONMAR 120145720068
 Genetic Conditions: PT DT MT WT BH2T BH14T
 PPR: +158 63%R PTAT: +0.3 65%R (08/23)
 PTA: +1041m +37f +35p +505NM\$ 66%R (GEN)

HILLTOP ACRES PRINCESS ETV 840003207743807
 Genetic Conditions: PT DT MT WT BH2T BH14T
 03/09 1E-E91 E91 E91 E90 E90 E91 (04/23)
 02/11 365d 3X 44160 5.7 2525 3.8 1696 DHIR

O MALLEY 4427424483
 Genetic Conditions: PT DT MT WT BH2T BH14T
 PPR: +104 82%R PTAT: +0.4 81%R (08/23)
 PTA: +66m +21f +25p +208NM\$ 86%R (MACE)

LA RAINBOW SWEET SMILE ETV 840003148069017
 Genetic Conditions: PT DT MT WT BH2T BH14T
 04/05 1E-E91 E90 E90 E90 E90 E92 (02/23)
 PPR: +82 68%R PTAT: +1.1 73%R
 PTA: +621m +15f +18p +184NM\$ 67%\$ (GEN)
 DEV: +843m +33f +27p (08/23)
 01/11 305d 2X 18040 4.3 775 3.5 625 DHIR
 03/01 365d 2X 24320 4.5 1086 3.5 846 DHIR
 * 2nd SR 3 YR OLD OH STATE SHOW 2022

LOT 39 LA RAINBOW SWEET SASHA ETV

REG: 840003263485797

DOB: 12/10/2022 TATTOO: 352L

Genetic Conditions: PT DT MT WT BH2T BH14T

PPR: +135 56%R PTAT: +0.8 63%R

PTA: +672m +39f +34p +379NM\$ 93%\$ (GEN)
(08/23)

HF DESIGN ET 840003218804016

Genetic Conditions: PT DT MT WT BH2T BH14T

PPR: +130 63%R PTAT: +0.8 67%R (08/23)

PTA: +747m +34f +34p +307NM\$ 66%R (GEN)

PTA PL: +0.4 SCS: +3.00 DPR: +0.7 SCE: +2.6

PTA LIV: -0.2

0 dau. av.

LA RAINBOW SWEET O SALLY ET 840003207119344

Genetic Conditions: PT DT MT WT BH2T BH14T

PPR: +122 64%R 00%R

PTA: +859m +34f +37p +270NM\$ 82%\$ (GEN)
(08/23)

ELMERS LENNOX ELMSTAR 120132233809

Genetic Conditions: PT DT MT WT BH2T BH14T

PPR: +63 82%R PTAT: +0.4 80%R (08/23)

PTA: -431m +6f +3p +196NM\$ 86%R (MACE)

HF LC CHASING DREAMS ET 840003140967866

Genetic Conditions: PT DT MT WT BH2T BH14T

04/00 V88 E90 V88 +84 E91 V87 (09/22) *CERT*

03/11 305d 2X 26730 4.7 1244 3.7 986 DHIR

O MALLEY 4427424483

Genetic Conditions: PT DT MT WT BH2T BH14T

PPR: +104 82%R PTAT: +0.4 81%R (08/23)

PTA: +66m +21f +25p +208NM\$ 86%R (MACE)

LA RAINBOW SWEET SMILE ETV 840003148069017

Genetic Conditions: PT DT MT WT BH2T BH14T

04/05 1E-E91 E90 E90 E90 E92 (02/23)

PPR: +82 68%R PTAT: +1.1 73%R

PTA: +621m +15f +18p +184NM\$ 67%\$ (GEN)

DEV: +843m +33f +27p (08/23)

01/11 305d 2X 18040 4.3 775 3.5 625 DHIR

03/01 365d 2X 24320 4.5 1086 3.5 846 DHIR

* 2nd SR 3 YR OLD OH STATE SHOW 2022

3rd Dam: LA RAINBOW SWEET SILK ETV EX91

03/07 365d 2X 26890 5.3 1425 3.5 929 DHIR

* 1st 4 YR OLD OH STATE SHOW 2019

4th Dam: LA RAINBOW SWEET SATIN NC

5th Dam: LA RAINBOW SWEET DENIM V87

3/03 365d 2X 23280 4.3 1011 3.6 830

6th Dam: LA RAINBOW SWEET VELVET V88

5/02 365d 2X 27720 4.6 1286 3.7 1013

CONSIGNOR:

BRIAN P. LAMMERS | NEW KNOXVILLE OH

LOT 40 LA RAINBOW SWEET STARLIT ETV

REG: 840003221039151

DOB: 09/04/2022 TATTOO: 162L

Genetic Conditions: PT DT MT WT BH2T BH14T

PPR: +161 54%R PTAT: +0.3 61%R

PTA: +463m +29f +34p +463NM\$ 97%\$ (GEN)
(08/23)

1/11 258d 2X 14925 4.4 662 3.5 517 RIP

PACTOLE 5356268551

Genetic Conditions: PT DT MT WT BH2T BH14T

PPR: +217 59%R PTAT: +0.1 63%R (08/23)

PTA: +1186m +51f +56p +642NM\$ 60%R (GEN)

PTA PL: +3.3 SCS: +2.79 DPR: +3.1 SCE: +3.3

PTA LIV: +0.9

0 dau. av.

LA RAINBOW SWEET STAR ET 840003207119338

Genetic Conditions: PT DT MT WT BH2T BH14T

02/03 +83 +82 +84 +83 V85 +83 (12/22)

1/11 258d 2X 14925 4.4 662 3.5 517 RIP

AG BLOWER 815710429

PPR: +63 74%R PTAT: +0.4 71%R (08/23)

PTA: +49m +4f +15p +95NM\$ 83%R (MACE)

MUSOLDE 53562682330

02/02 305d 2X 16759 4.2 712 3.6 610 DHIA

ELMERS LENNOX ELMSTAR 120132233809

Genetic Conditions: PT DT MT WT BH2T BH14T

PPR: +63 82%R PTAT: +0.4 80%R (08/23)

PTA: -431m +6f +3p +196NM\$ 86%R (MACE)

LA RAINBOW SWEET SMILE ETV 840003148069017

Genetic Conditions: PT DT MT WT BH2T BH14T

04/05 1E-E91 E90 E90 E90 E92 (02/23)

PPR: +82 68%R PTAT: +1.1 73%R

PTA: +621m +15f +18p +184NM\$ 67%\$ (GEN)

DEV: +843m +33f +27p (08/23)

01/11 305d 2X 18040 4.3 775 3.5 625 DHIR

03/01 365d 2X 24320 4.5 1086 3.5 846 DHIR

* 2nd SR 3 YR OLD OH STATE SHOW 2022

3rd Dam: LA RAINBOW SWEET SILK ETV EX91

03/07 365d 2X 26890 5.3 1425 3.5 929 DHIR

* 1st 4 YR OLD OH STATE SHOW 2019

4th Dam: LA RAINBOW SWEET SATIN NC

5th Dam: LA RAINBOW SWEET DENIM V87

3/03 365d 2X 23280 4.3 1011 3.6 830

6th Dam: LA RAINBOW SWEET VELVET V88

5/02 365d 2X 27720 4.6 1286 3.7 1013

CONSIGNOR:

TIM & TAMMY VANHAITSMA | DORR MI



LA RAINBOW SWEET CHEERS ET '2E91'
DAM OF LOT 41 & 42



TIMBERLINE JETWAY TONI '3E94'
FOUNDATION OF LOT 43

SILVERVUE WINNING CHAMPAGNE
LOT 41

LOT 41 SILVERVUE WINNING CHAMPAGNE

REG: 68218020
DOB: 09/05/2021 TATTOO: SLV1 0535

BRED 7/10/2023 to
JENNINGS GAP TIMOUT (SEXED) & ANGUS BULL

3rd Dam: LA RAINBOW SWEET VISION ET 2E91

04/03 365d 2X 37610 4.1 1527 3.0 1147 DHIR
Lifetime: 1661d 138540m 5704f 4648p
* 1st YRLG IN MILK OH STATE FAIR 2012

4th Dam: LA RAINBOW SWEET VIENA ET 2E91 CERT

03/04 365d 2X 33000 3.6 1201 3.3 1073 DHIR
Lifetime: 1781d 141750m 5406f 4568p

5th Dam: LA RAINBOW SWEET MARGARITA 2E92

ELITE SUPERIOR BROOD COW

05/04 365d 2X 40710 3.4 1366 3.1 1253 DHIR
Lifetime: 1808d 150610m 5264f 4847p

1st COMP MERIT COW SOUTHEAST NATIONAL 2002

CONSIGNOR:

MEGAN MCCOY | BLOOMVILLE OH

TOP ACRES WINNING PILOT ET (M) 198202

Genetic Conditions: PT DT MC WT BH2T BH14T
PPR: -48 81%R PTAT: +0.2 80%R (08/23)
PTA: -897m -20f -31p -219NM\$ 88%R (MACE)
PTA PL: -0.6 SCS: +2.93 DPR: +1.5 SCE:
PTA LIV: +0.2
82 dau. av. 21141 4.1 863 3.3 694
20 class. dau. av. FS:84.5 UDC:0.53 FLC:-0.48

LA RAINBOW SWEET CHEERS ET 840003012749397

Genetic Conditions: PT DT MT WT BH2C BH14T
05/08 2E-E91 E90 E92 V87 E92 E91 (05/23)
PPR: +28 70%R PTAT: +0.7 75%R
PTA: +343m +15f +13p +154NM\$ 61%\$ (GEN)
DEV: +1536m +52f +45p (08/23)
02/00 305d 2X 17760 4.5 804 3.5 623 DHIA
03/00 308d 2X 22510 4.2 942 3.5 790 DHIA
04/00 334d 2X 22510 3.9 872 3.2 727 DHIA
* 1st 4 YR OLD OH STATE SHOW 2022

6th Dam: LA RAINBOW SWEET CHIQUITA VG88-CERT

02/05 365d 2X 25540 3.6 928 3.1 802 DHIR

7th Dam: LA RAINBOW SWEET DREAM VG87-CERT

04/06 353d 2X 24600 4.2 1025 3.5 849 DHIR
Lifetime: 1759d 104170m 4461f 3636p

8th Dam: LA RAINBOW SWEET CHERISH 3E90
SUPERIOR BROOD COW

07/09 365d 2X 26320 4.8 1255 3.5 934 DHIR
Lifetime: 3267d 180410m 8058f 6175p

TOP ACRES JET PILOT ET (M*) 191611

Genetic Conditions: (M*) PT DT WT BH2T BH14T
PPR: -73 95%R PTAT: +0.3 97%R (08/23)
PTA: -575m -5f -21p -243NM\$ 97%R (GEN)

TOP ACRES EJ WHIZZBANG 795771

Genetic Conditions: PT DT MT WT BH2T
16/09 5E-E93 E94 E95 E93 E95 E92 (12/06) *CERT*
Lifetime: 2627d 168310m 8547f 6068p

HILLTOP ACRES B DAREDEVIL ET 840003012559129

Genetic Conditions: PT DT MT WT BH2T BH14T
PPR: -36 96%R PTAT: +0.8 98%R (08/23)
PTA: +406m -15f +8p -78NM\$ 98%R (MACE)

LA RAINBOW SWEET CLARITY 68143237

Genetic Conditions: PT DT MT WT BH2C BH14T
03/07 V86 V87 V88 +84 V87 +84 (02/16) *CERT*
PPR: +90 71%R PTAT: +0.3 77%R
PTA: +937m +38f +31p +318NM\$ 88%\$ (GEN)
DEV: +2807m +150f +97p (08/23)
02/00 365d 2X 26670 4.2 1122 3.6 965 DHIR
03/01 335d 2X 29170 6.5 1895 3.7 1085 DHIR
04/01 312d 2X 25990 5.6 1444 3.8 990 DHIR
04/11 234d 2X 21000 5.6 1166 3.3 697 DHIR
Lifetime: 1246d 102830m 5627f 3737p

* 5th JR 3 YR OLD 305 2X FAT HONOR ROLL 2016

LOT 42 SILVERVUE FC CHARDONNAY

REG: 840003239988113

DOB: 10/22/2022 TATTOO: SLV3

BROWN HEAVEN C FIRST CHOICE ET 111164959

Genetic Conditions: PT DT MT WT BH2T BH14T

PPR: +32 63%R PTAT: +0.3 65%R (08/23)

PTA: +96m -5f +5p -55NM\$ 67%R (GEN)

PTA PL: -0.2 SCS: +3.04 DPR: +0.9 SCE: +3.0

PTA LIV: +0.0

0 dau. av.

LA RAINBOW SWEET CHEERS ET 840003012749397

Genetic Conditions: PT DT MT WT BH2C BH14T

05/08 2E-E91 E90 E92 V87 E92 E91 (05/23)

PPR: +28 70%R PTAT: +0.7 75%R

PTA: +343m +15f +13p +154NM\$ 61%\$ (GEN)

DEV: +1536m +52f +45p (08/23)

02/00 305d 2X 17760 4.5 804 3.5 623 DHIA

03/00 308d 2X 22510 4.2 942 3.5 790 DHIA

04/00 334d 2X 22510 3.9 872 3.2 727 DHIA

* 1st 4 YR OLD OH STATE SHOW 2022

6th Dam: LA RAINBOW SWEET CHIQUITA VG88-CERT

02/05 365d 2X 25540 3.6 928 3.1 802 DHIR

7th Dam: LA RAINBOW SWEET DREAM VG87-CERT

04/06 353d 2X 24600 4.2 1025 3.5 849 DHIR

Lifetime: 1759d 104170m 4461f 3636p

8th Dam: LA RAINBOW SWEET CHERISH 3E90

SUPERIOR BROOD COW

07/09 365d 2X 26320 4.8 1255 3.5 934 DHIR

Lifetime: 3267d 180410m 8058f 6175p

VETSCHS NESTA CALVIN ET 120079480359

Genetic Conditions: PT DT MT WT BH2T BH14C

PPR: +55 86%R PTAT: +0.4 86%R (08/23)

PTA: -143m -22f -3p +16NM\$ 88%R (MACE)

BROWN HEAVEN J FANCY ET 107363037

Genetic Conditions: PT DT MT WT BH2T BH14T

EX-91 CAN

04/10 365d 2X 35470 4.9 1753 3.6 1276 DHIA

HILLTOP ACRES B DAREDEVIL ET 840003012559129

Genetic Conditions: PT DT MT WT BH2T BH14T

PPR: -36 96%R PTAT: +0.8 98%R (08/23)

PTA: +406m -15f +8p -78NM\$ 98%R (MACE)

LA RAINBOW SWEET CLARITY 68143237

Genetic Conditions: PT DT MT WT BH2C BH14T

03/07 V86 V87 V88 +84 V87 +84 (02/16) *CERT*

PPR: +90 71%R PTAT: +0.3 77%R

PTA: +937m +38f +31p +318NM\$ 88%\$ (GEN)

DEV: +2807m +150f +97p (08/23)

02/00 365d 2X 26670 4.2 1122 3.6 965 DHIR

03/01 335d 2X 29170 6.5 1895 3.7 1085 DHIR

04/01 312d 2X 25990 5.6 1444 3.8 990 DHIR

04/11 234d 2X 21000 5.6 1166 3.3 697 DHIR

Lifetime: 1246d 102830m 5627f 3737p

* 5th JR 3 YR OLD 305 2X FAT HONOR ROLL 2016

3rd Dam: LA RAINBOW SWEET VISION ET 2E91

04/03 365d 2X 37610 4.1 1527 3.0 1147 DHIR

Lifetime: 1661d 138540m 5704f 4648p

* 1st YRLG IN MILK OH STATE FAIR 2012

4th Dam: LA RAINBOW SWEET VIENA ET 2E91 CERT

03/04 365d 2X 33000 3.6 1201 3.3 1073 DHIR

Lifetime: 1781d 141750m 5406f 4568p

5th Dam: LA RAINBOW SWEET MARGARITA 2E92

ELITE SUPERIOR BROOD COW

05/04 365d 2X 40710 3.4 1366 3.1 1253 DHIR

Lifetime: 1808d 150610m 5264f 4847p

1st COMP MERIT COW SOUTHEAST NATIONAL 2002

CONSIGNOR:

MEGAN MCCOY | BLOOMVILLE OH

LOT 43 SILVERVUE JUKE TIFFANY

REG: 840003239988101

DOB: 09/04/2022 TATTOO: SLV2

TRIANGLE ACRES CARTER JUKE 840003139214232

Genetic Conditions: PT DT MT WT BH2T BH14T

PPR: +6 84%R PTAT: +0.3 87%R (08/23)

PTA: -376m -5f -8p -60NM\$ 91%R (GEN)

PTA PL: +1.1 SCS: +2.79 DPR: -0.5 SCE: +3.0

PTA LIV: +0.7

87 dau. av. 22587 4.2 958 3.4 778

46 class. dau. av. FS:83.2 UDC:0.90 FLC:1.11

WIND MILL STRETCH TITIAN 68210566

1/11 305d 2X 18341 4.9 901 3.8 705

3rd Dam: WIND MILL SUPREME TYLA 1463 ET VG87

02/01 365d 2X 30700 4.6 1404 3.3 1025 DHIR

4th Dam: WIND MILL VIGOR TULA ET 5E92

04/10 365d 2X 40180 4.8 1945 3.2 1305 DHIR

Lifetime: 4248d 311670m 14466f 10609p

5th Dam: LA RAINBOW SWEET MARGARITA 2E92

ELITE SU: MILK & HONEY TONY Z TALY 3E91

6/03 365d 40770 4.5 1849 3.3 1363

LIFE: 1999d 174370m 7148f 6060p

6th Dam: TIMBERLINE JETWAY TONI (*M) 3E94

5/11 365 29639 4.9 1456 3.5 1037

8/11 365 29156 5.3 1552 3.5 1008

CONSIGNOR:

MEGAN MCCOY | BLOOMVILLE OH

ALL AMERICAN 1997, 1998, 1999, 2011

7th Dam: FULP TELSTAR TITAN T C E90/90MS

7/05 351 24920 3.9 977 3.9 968

8th Dam: FULP JETSTAR TANEIL 3E

5/06 365 23860 3.8 907 3.8 9804

9th Dam: JK SYMBOLIC LAJESTA TINA 4E

10/02 365 16090 3.7 603 3.4 553

VOELKERS TD CARTER *TM 68119645

Genetic Conditions: *TM PT DT MT WT BH2T BH14T

PPR: +20 98%R PTAT: +0.7 99%R (08/23)

PTA: +1048m +24f +19p +38NM\$ 99%R (MACE)

TRIANGLE ACRES DRK JUPITER 840003125428862

Genetic Conditions: PT DT MT WT BH2T BH14T

06/03 2E-E94 E94 E95 E94 E93 E93 (07/21)

Lifetime: 1492d 102240m 4764f 3587p

CUTTING EDGE STRETCH ETV 68183259

Genetic Conditions: PT DT MT WT BH2T BH14T

PPR: -12 76%R PTAT: +0.6 77%R (08/23)

PTA: +374m -8f +11p -110NM\$ 84%R (GEN)

WIND MILL DYNAMITE TITANIC 1813 68189357

Genetic Conditions: PT DT MT WT BH2T BH14T

03/04 +83 +84 +80 G78 +83 V86 (01/21)

PPR: +89 70%R PTAT: +0.6 78%R

PTA: -167m +9f +12p +216NM\$ 73%\$ (GEN)

DEV: -792m +21f +5p (08/23)

02/00 305d 2X 16390 5.2 860 3.7 601 DHIR

02/00 306d 2X 16440 5.2 862 3.7 603 DHIR

03/00 295d 2X 15910 5.4 852 3.6 579 DHIR

03/11 103d 2X 7570 4.7 355 3.3 251 DHIR



T-G DAREDEVIL SANDRA 2E92
 GRAND CHAMPION GRANDDAM OF LOT 44



TRIANGLE ACRES COLL POLLY E92
 FOUNDATION DAM OF LOT 45



PINE-TREE DRIVER ALLIE ETV EX91
 3RD DAM OF LOT 46

LOT 44 T-G PACTOLE SPICEY TWIN

REG: 840003250255603
 DOB: 01/04/2023 TATTOO: 893
 Genetic Conditions: PT DT MT WT BH2T BH14T
 PPR: +151 56%R PTAT: +0.4 62%R
 PTA: +875m +35f +40p +416NM\$ 95%\$ (GEN)
 (08/23)
 1/11 261d 2X 16277 4.3 701 3.5 572 RIP

3rd Dam: T-G BIVER SAPPHIRE ET E91/91MS
 03/11 365d 2X 29380 4.9 1429 3.9 1150 DHIR
4th Dam: T-G BROOKINGS STREAM EX90
 04/07 365d 2X 28840 4.5 1302 3.4 991 DHIR
 Lifetime: 1807d 128280m 5740f 4525p
5th Dam: CAL-TICINO PRONTO SASHA 3E91
 06/09 365d 2X 33060 4.2 1395 3.2 1073 DHIR
 Lifetime: 3584d 258140m 11061f 8831p
6th Dam: CAL-TICINO JEOPARDY SUE VG86-CERT
 02/05 365d 2X 22150 3.7 809 3.3 720 DHIR
7th Dam: CAL-TICINO PILOT SARAH TWIN GP83
 05/01 335d 2X 23270 4.1 960 3.4 797 DHIA
8th Dam: CAL-TICINO STARMAKER SUE VG87-CERT
 05/00 365d 2X 28330 4.2 1185 3.1 889 DHIR
 Lifetime: 2972d 190470m 8035f 6332p
 3RD 4 YR OLD WESTERN NAT WA 1999
 1ST & 1ST BU 4 YR OLD CA STATE FAIR 1999

CONSIGNOR:
 M-B LLC | FRESNO CA

PACTOLE 5356268551
 Genetic Conditions: PT DT MT WT BH2T BH14T
 PPR: +217 59%R PTAT: +0.1 63%R (08/23)
 PTA: +1186m +51f +56p +642NM\$ 60%R (GEN)
 PTA PL: +3.3 SCS: +2.79 DPR: +3.1 SCE: +3.3
 PTA LIV: +0.9
 0 dau. av.

T-G MAJESTE STACY 840003214249869
 Genetic Conditions: PT DT MT WT BH2T BH14T
 02/03 V85 V87 V87 +84 V85 +83 (04/23)
 PPR: +78 66%R PTAT: +0.6 76%R
 PTA: +796m +16f +28p +209NM\$ 72%\$ (GEN)
 DEV: +943m +3f +70p (08/23)

AG BLOWER 815710429
 PPR: +63 74%R PTAT: +0.4 71%R (08/23)
 PTA: +49m +4f +15p +95NM\$ 83%R (MACE)

MUSOLDE 53562682330
 02/02 305d 2X 16759 4.2 712 3.6 610 DHIA

MAJESTE 8843844646
 Genetic Conditions: PT DT MT WT BH2T BH14T
 PPR: +120 87%R PTAT: +0.0 92%R (08/23)
 PTA: +1284m +28f +39p +396NM\$ 93%R (MACE)

T-G DAREDEVIL SANDRA 840003139322322
 Genetic Conditions: PT DT MT WT BH2C BH14T
 05/06 1E-E92 E90 E92 E91 E92 E92 (04/23)
 PPR: +43 70%R PTAT: +0.9 76%R
 PTA: +575m +25f +23p +193NM\$ 69%\$ (GEN)
 DEV: +862m +35f +42p (08/23)
 02/01 348d 2X 21640 4.5 963 3.5 764 DHIR
 03/03 365d 2X 30680 4.6 1405 3.5 1084 DHIR
 04/05 365d 2X 32020 4.3 1376 3.5 1107 DHIR
 * GRAND CHAMPION CA STATE FAIR 2022
 * 1st 4 YR OLD CA STATE FAIR 2022

LOT 45 SOMMS 6433 PAC MOODISON 982 ET

REG: 840003239121119

DOB: 03/19/2022 TATTOO: 982

Genetic Conditions: PT DT MT WT BH2T BH14T

PPR: +177 54%R PTAT: +0.4 61%R

PTA: +1100m +59f +50p +551NM\$ 99%\$ (GEN)

+1.7PL +0.1 DPR (08/23)

Number #50 on the PPR Listing (8/23)

BRED 7/12/2023 to

HILLTOP ACRES NASHVILLE ET

(Ultrasounded heifer calf)

3rd Dam: SHILOH PAYSSLI PEGGY ET VG88 CERT

02/03 365d 3X 34190 3.8 1294 3.5 1181

03/06 365d 3X 33570 3.9 1295 3.6 1193

4th Fam: TOSHINE SGSD VIGOR PIRA ET VG86

03/04 319d 3X 25090 3.7 938 3.1 789

5th Dam: SUN-MADE GARBRO PRS PITA ET 3E90

04/09 365d 2X 40900 3.9 1613 3.4 1376

Lifetime: 2487d 206757m 8767f 7672p

6th Dam: TRIANGLE ACRES PO POEM ET VG86

02/08 365d 2X 32990 4.1 1364 3.6 1173

CONSIGNOR:

TIM & TAMMY VANHAITSMA | DORR MI

PACTOLE 5356268551

Genetic Conditions: PT DT MT WT BH2T BH14T

PPR: +217 59%R PTAT: +0.1 63%R (08/23)

PTA: +1186m +51f +56p +642NM\$ 60%R (GEN)

PTA PL: +3.3 SCS: +2.79 DPR: +3.1 SCE: +3.3

PTA LIV: +0.9

0 dau. av.

SHILOH CARL PEGGY 840003146271104

Genetic Conditions: PT DT MT WT BH2T BH14T

02/09 V85 V86 +82 V85 V85 V85 (05/21)

PPR: +84 66%R PTAT: +0.5 73%R

PTA: +1073m +49f +34p +293NM\$ 85%\$ (GEN)

DEV: +1933m +86f +61p (08/23)

02/02 365d 3X 26110 4.6 1191 3.6 949 DHIR

7th Dam: TRIANGLE ACRES COLL POLLY E92

05/03 365d 2X 40070 4.7 1866 3.5 1388 DHIR

8th Dam: TRIANGLE ACRES PATTY 2E90 ELITE

9/00 365d 2x 40060 3.7 1466 3.1 1233

Lifetime: 3792d 281,540m 10311f

9th Dam: TRIANGLE ACRES PATS POPPY V85

SUPERIOR BROOD COW

4/05 365d 2x 22400 3.4 756 3.6 817

AG BLOWER 815710429

PPR: +63 74%R PTAT: +0.4 71%R (08/23)

PTA: +49m +4f +15p +95NM\$ 83%R (MACE)

MUSOLDE 53562682330

02/02 305d 2X 16759 4.2 712 3.6 610 DHIA

KULP-TERRA LUCKY CARL ET 840003139216990

Genetic Conditions: PT DT MT WT BH2T BH14T

PPR: +86 89%R PTAT: +0.3 93%R (08/23)

PTA: +1735m +42f +42p +226NM\$ 94%R (MACE)

SHILOH BIVER PENNY 840003136011176

Genetic Conditions: PT DT MT WT BH2T BH14T

04/02 V87 V88 V88 V85 V86 V87 (10/20)

PPR: +56 68%R PTAT: +0.4 74%R

PTA: +617m +31f +27p +236NM\$ 77%\$ (GEN)

DEV: +859m +55f +37p (08/23)

Protein Plus

01/11 365d 3X 28950 4.9 1424 3.7 1065 DHIR

03/03 365d 3X 36760 4.8 1766 3.4 1258 DHIR

04/10 365d 3X 38690 5.1 1974 3.4 1299 DHIR

Lifetime: 1255d 118930m 6037f 4192p

LOT 46 PINE-TREE 9196 TAFFY 3056 ETV

REG: 840003267558567

DOB: 06/02/2023 TATTOO: 3056

3rd Dam: PINE TREE DRIVER ALLIE ETV EX90

04/00 365d 2X 31030 4.7 1447 3.6 1114 DHIR

Lifetime: 1480d 114820m 5069f 4039p

4th Dam: R HART BROOKINGS ATLANTA 2E91

04/02 365d 3X 34298 4.4 1516 3.5 1209 DHIR

5th Dam: R HART WONDER ALANA ET V85

03/10 365D 2X 27010 4.5 1220 3.1 842 DHIR

6th Dam: BLESSING CURRENCY ANGILA ET V87

4/09 365d 2x 26750 3.6 980 3.6 980

6/01 282d 2x 23350 4.5 1044 3.3 778

7th Dam: BLESSING PROPHET ASHTON *TW 3E91

4/11 365d 2x 39470 4.2 1653 3.4 1351

9/08 365d 2x 37770 4.3 1612 3.3 1240

Lifetime: 2913d 266540m 11195f 9556p

V B JONMAR TOP GUN 68217549

Genetic Conditions: PT DT MT WT BH2T BH14T

PPR: +146 60%R PTAT: +0.2 64%R (08/23)

PTA: +735m +12f +23p +414NM\$ 63%R (GEN)

PTA PL: +5.6 SCS: +2.77 DPR: +3.1 SCE:

PTA LIV: +3.7

0 dau. av.

PINE-TREE 7970 ELLY 9196 ETV 840003240345397

Genetic Conditions: PT DT MT WT BH2T BH14T

02/00 +82 +82 +83 +81 +84 +82 (09/23)

PPR: +155 57%R PTAT: -0.1 63%R

PTA: +415m +27f +30p +542NM\$ 99%\$ (GEN) (08/23)

1/09 92d 2X 5536 4.4 241 RIP

PORTMANN BS BAYS JONMAR 120145720068

Genetic Conditions: PT DT MT WT BH2T BH14T

PPR: +158 63%R PTAT: +0.3 65%R (08/23)

PTA: +1041m +37f +35p +505NM\$ 66%R (GEN)

V B HP FACT TEA POT ET 68186893

Genetic Conditions: PT DT MT WT BH2T BH14T

05/08 V88 E91 V87 E90 V87 V88 (12/22)

03/03 302d 2X 21710 4.0 870 3.3 714 DHIA

ELMERS LENNOX ELMSTAR 120132233809

Genetic Conditions: PT DT MT WT BH2T BH14T

PPR: +63 82%R PTAT: +0.4 80%R (08/23)

PTA: -431m +6f +3p +196NM\$ 86%R (MACE)

PINE-TREE 7088 ARCHER 7970 840003145982916

Genetic Conditions: PT DT MT WT BH2T BH14T

04/02 +84 V88 V87 V87 V87 +80 (07/22)

PPR: +152 67%R PTAT: -0.2 72%R

PTA: +1585m +25f +45p +509NM\$ 98%\$ (GEN)

DEV: +2731m +34f +70p (08/23)

01/11 365d 2X 24100 3.8 923 3.4 812 DHIR

03/01 337d 2X 27490 3.6 992 3.3 904 DHIR

04/02 190d 2X 17660 3.8 671 3.3 586 DHIR

CONSIGNOR:

PINE-TREE DAIRY | MARSHALLVILLE OH



PERRY BROOK FAMOUS BEANIE
LOT 47 & DAM OF LOT 48

LOT 47 PERRY BROOK FAMOUS BEANIE

REG: 68209159
DOB: 03/28/2020 TATTOO: 12530
Genetic Conditions: PT DT MT WT BH2T BH14T
02/04 V86 V86 V86 V85 +83 V87 (08/22)
PPR: +76 67%R PTAT: +0.8 77%R
PTA: +738m +14f +18p +248NM\$ 79%\$ (GEN)
DEV: +2640m +29f +53p (08/23)
01/11 305d 3X 21660 3.8 818 3.2 687 DHIA

3rd Dam PERRY BROOK VIGOR BRANDIS VG85
03/06 365d 3X 23880 3.7 892 3.4 809 DHIR
06/02 290d 3X 22060 3.7 825 3.2 705 DHIR
Lifetime: 1722d 101290m 3664f 3396p
4th Dam KELLY-VIEW ENSIGN BLAZE 3E91
06/10 365d 3X 27730 3.9 1077 3.2 894 DHIR
Lifetime: 1542d 104140m 3846f 3374p
5th Dam KELLY-VIEW PERFORMER BEA VG86
6th Dam KELLY-VIEW JUBILATION BETH EX90
Lifetime: 2340d 112190m 4802f 4245p

CONSIGNOR:
KYLIE & KIRI QUESNEL | WHITING VT

BROWN HEAVEN R FAMOUS ET 109109715
Genetic Conditions: PT DT MT WT BH2T BH14T
PPR: -4 90%R PTAT: +0.5 93%R (08/23)
PTA: +705m -1f +8p -169NM\$ 95%R (MACE)
PTA PL: -2.3 SCS: +3.06 DPR: -1.2 SCE: +3.2
PTA LIV: -0.6
354 dau. av. 24319 4.0 975 3.3 796
191 class. dau. av. FS:84.3 UDC:0.30 FLC:1.48

PERRY BROOK DYNAMITE BEANS 68201892
05/00 E90 V89 E90 V87 E90 E90 (03/23)
PPR: +44 49%R PTAT: +0.9 58%R
PTA: +42m +9f +10p +194NM\$ 69%\$
DEV: +726m +43f +35p (08/23)
02/00 365d 3X 21750 4.6 1007 3.4 750 DHIR
03/03 342d 3X 28790 4.2 1207 3.5 1017 DHIR
04/04 333d 3X 28250 4.3 1226 3.6 1003 DHIR

7th Dam KA CY BLAZE 4E90
Lifetime: 2534d 160300m 6202f 5620p
8th Dam KA CY EMBER V89

JO-DEE NEMO RICHARD ET 68155420
Genetic Conditions: PT DT MT WT BH2T BH14C
PPR: +29 97%R PTAT: +0.5 98%R (08/23)
PTA: +1025m -1f +14p -39NM\$ 99%R (MACE)
BROWN HEAVEN GLENN FANTASY 106157091
Genetic Conditions: PT DT MT WT BH2T BH14T
EX-97 CAN
Lifetime: 1748d 128519m 5710f 4770p

LA RAINBOW BFLY DYNAMITE ETV 840003129321096
Genetic Conditions: *TM PT DT WT BH2T BH14T
PPR: +22 97%R PTAT: +0.5 98%R (08/23)
PTA: -576m -16f -1p +77NM\$ 99%R (MACE)

PERRY BROOK BOSE BEAN 68179062
03/07 V88 E90 V88 V86 V85 V88 (09/19)
PPR: +21 48%R PTAT: +0.8 52%R
PTA: +162m +21f +11p +82NM\$ 45%\$
DEV: +1256m +104f +73p (08/23)
02/01 350d 3X 24310 5.1 1229 3.7 900 DHIR
03/03 365d 3X 27760 4.7 1318 3.6 1010 DHIR

LOT 48 PERRY BROOK TOP GUN BONNIE

REG: 68227828
DOB: 06/01/2023 TATTOO: 14158
Genetic Conditions: PT DT MT WT BH2T BH14T
PPR: +142 56%R PTAT: +0.3 64%R
PTA: +768m +23f +20p +430NM\$ 96%\$ (GEN)
(08/23)

V B JONMAR TOP GUN 68217549
Genetic Conditions: PT DT MT WT BH2T BH14T
PPR: +146 60%R PTAT: +0.2 64%R (08/23)
PTA: +735m +12f +23p +414NM\$ 63%R (GEN)
PTA PL: +5.6 SCS: +2.77 DPR: +3.1 SCE:
PTA LIV: +3.7
0 dau. av.

PERRY BROOK FAMOUS BEANIE 68209159
Genetic Conditions: PT DT MT WT BH2T BH14T
02/04 V86 V86 V86 V85 +83 V87 (08/22)
PPR: +76 67%R PTAT: +0.8 77%R
PTA: +738m +14f +18p +248NM\$ 79%\$ (GEN)
DEV: +2640m +29f +53p (08/23)
01/11 305d 3X 21660 3.8 818 3.2 687 DHIA

PORTMANN BS BAYS JONMAR 120145720068
Genetic Conditions: PT DT MT WT BH2T BH14T
PPR: +158 63%R PTAT: +0.3 65%R (08/23)
PTA: +1041m +37f +35p +505NM\$ 66%R (GEN)

V B HP FACT TEA POT ET 68186893
Genetic Conditions: PT DT MT WT BH2T BH14T
05/08 V88 E91 V87 E90 V87 V88 (12/22)
03/03 302d 2X 21710 4.0 870 3.3 714 DHIA

BROWN HEAVEN R FAMOUS ET 109109715
Genetic Conditions: PT DT MT WT BH2T BH14T
PPR: -4 90%R PTAT: +0.5 93%R (08/23)
PTA: +705m -1f +8p -169NM\$ 95%R (MACE)

PERRY BROOK DYNAMITE BEANS 68201892
05/00 E90 V89 E90 V87 E90 E90 (03/23)
PPR: +44 49%R PTAT: +0.9 58%R
PTA: +42m +9f +10p +194NM\$ 69%\$
DEV: +726m +43f +35p (08/23)
02/00 365d 3X 21750 4.6 1007 3.4 750 DHIR
03/03 342d 3X 28790 4.2 1207 3.5 1017 DHIR
04/04 333d 3X 28250 4.3 1226 3.6 1003 DHIR

CONSIGNOR:
KYLIE & KIRI QUESNEL | WHITING VT

LOT 49 FOX TRAIL MAJESTE NADINE

REG: 68204440
DOB: 09/04/2019 TATTOO: 630
Genetic Conditions: PT DT MT WT BH2T BH14T
04/00 V87 V85 V86 V86 V88 V88 (09/23) *CERT*
PPR: +113 66%R PTAT: +0.2 78%R
PTA: +1021m +41f +35p +483NM\$ 98%\$ (GEN)
DEV: +2912m +80f +78p (08/23)
02/01 365d 2X 20380 3.7 760 3.4 702 DHIR
3/10 34d 2X 2126 4.0 84 4.0 82 RIP

MAJESTE 8843844646
Genetic Conditions: PT DT MT WT BH2T BH14T
PPR: +120 87%R PTAT: +0.0 92%R (08/23)
PTA: +1284m +28f +39p +396NM\$ 93%R (MACE)
PTA PL: +3.7 SCS: +2.85 DPR: +0.1 SCE: +2.0
PTA LIV: +1.3
236 dau. av. 27134 4.2 1130 3.4 922
128 class. dau. av. FS:83.0 UDC:-0.37 FLC:0.27

FOX TRAIL AUGUST NATALYA 68158782
05/02 V86 V87 V87 V85 V87 +84 (01/19)
02/00 365d 2X 16890 4.4 744 3.6 600 DHIR
03/04 331d 2X 16870 4.4 750 3.7 624 DHIR
04/08 360d 2X 18210 4.7 855 3.8 697 DHIR
05/09 365d 2X 21090 4.6 979 3.9 823 DHIR

CONSIGNOR:
WILLIAM K. WATKINS, JR | BELMONT OH

VOELKERS TD CARTER *TM 68119645
Genetic Conditions: *TM PT DT WT BH2T BH14T
PPR: +20 98%R PTAT: +0.7 99%R (08/23)
PTA: +1048m +24f +19p +38NM\$ 99%R (MACE)
IMPERATRICE 948254226
03/02 298d 2X 16951 3.9 663 3.4 568 DHIA

OAK VIEW ZEUS AUGUST *TM 199293
Genetic Conditions: *TM PT DT WT BH2T BH14T
PPR: +18 97%R PTAT: +0.1 97%R (08/23)
PTA: +206m +23f +10p +154NM\$ 99%R (MACE)

FOX TRAIL EAGLE NAIYAH 68105532
10/05 V89 E90 E90 V88 E90 V89 (04/17)
02/08 327d 2X 13660 5.2 705 4.0 544 DHIR
03/08 365d 2X 18330 5.4 984 4.0 727 DHIR
05/07 365d 2X 20300 4.9 1003 3.9 793 DHIR
07/00 338d 2X 15600 5.1 795 3.9 615 DHIR
08/00 365d 2X 20730 4.6 945 3.8 787 DHIR
10/00 191d 2X 14210 4.4 619 3.6 514 DHIR
Lifetime: 2593d 128290m 6510f 5145p

LOT 50 FOX TRAIL SNAPBACK EASTYN

REG: 68211607
DOB: 08/12/2020 TATTOO: 674
03/00 V87 V86 V87 V87 V86 V87 (09/23)
PPR: +114 66%R 00%R
PTA: +1296m +21f +42p +504NM\$ 98%\$
+4.0 PL -0.1 DPR (GEN)
DEV: +3321m +54f +116p (08/23)
2/02 312d 2X 19721 3.5 686 3.4 668

MEADO-BROOK H SNAPBACK ET P 840003137439060
Genetic Conditions: PC DT MT WT BH2T BH14T
PPR: +93 74%R PTAT: -0.1 75%R (08/23)
PTA: +240m +20f +31p +331NM\$ 82%R (GEN)
PTA PL: +2.1 SCS: +3.00 DPR: +0.5 SCE: +2.2
PTA LIV: +1.4
27 dau. av. 24132 4.1 992 3.5 835

FOX TRAIL SEASIDEBLOOM EDEN 68173584
Genetic Conditions: PT DT MT WT BH2T BH14T
05/02 V87 V87 E92 V86 V85 V86 (10/20) *CERT*
PPR: +115 70%R PTAT: -0.1 78%R
PTA: +1782m +14f +39p +473NM\$ 97%\$ (GEN)
DEV: +3966m +38f +83p (08/23)
01/10 326d 2X 17460 3.2 563 3.0 529 DHIR
02/10 365d 2X 25040 3.3 827 3.3 823 DHIR
04/00 317d 2X 24790 3.3 807 3.2 800 DHIR
05/00 365d 2X 32180 3.1 983 3.2 1024 DHIR
06/02 365d 2X 35800 3.0 1063 3.0 1081 DHIR
Lifetime: 1782d 137970m 4332f 4343p

BRED 3/28/2023 to
PERRY BROOK P CRAZYHORSE ETV

CONSIGNOR:
WILLIAM K. WATKINS, JR | BELMONT OH

JO-LANE DARIO HILTON ET *TM 74300971
Genetic Conditions: *TM PT DT WT BH2T BH14T
PPR: +105 93%R PTAT: +0.0 94%R (08/23)
PTA: +183m +32f +27p +408NM\$ 97%R (MACE)
MEADO-BROOK SARAS SNAP ET P 840003128881723
Genetic Conditions: PC DT MT WT BH2T BH14T
05/00 V85 V86 +83 V86 +81 V86 (03/21)
Lifetime: 1525d 121400m 5753f 4425p

LIME ROCK SEASIDEBLOOM 68144448
Genetic Conditions: PT DT MT WT BH2T BH14T
PPR: +97 93%R PTAT: -0.4 92%R (08/23)
PTA: +1589m +29f +39p +367NM\$ 95%R (MACE)

FOX TRAIL TORCH ETTA 68157713
02/05 G78 G77 +80 G78 +80 G77 (02/16)
01/11 331d 2X 17070 3.6 614 3.3 557 DHIR
02/11 173d 2X 9230 3.5 321 3.3 308 DHIR

LOT 51 SUNQUEST DYNAMITE SILLY ETV

REG: 840003208795434
DOB: 09/23/2019 TATTOO: 376 219
Genetic Conditions: PT DT MT WT BH2T BH14T
02/09 V85 +84 +83 +82 +83 V87 (07/22)
PPR: +65 65%R PTAT: +0.6 75%R
PTA: +45m +21f +9p +283NM\$ 84%\$ (GEN)
(08/23)
FRESH 9/23/2023

LA RAINBOW BFLY DYNAMITE ETV 840003129321096
Genetic Conditions: *TM PT DT WT BH2T BH14T
PPR: +22 97%R PTAT: +0.5 98%R (08/23)
PTA: -576m -16f -1p +77NM\$ 99%R (MACE)
PTA PL: +3.2 SCS: +2.67 DPR: -1.2 SCE: +2.2
PTA LIV: +1.5
2728 dau. av. 22935 4.3 977 3.4 789
1281 class. dau. av. FS:84.4 UDC:1.28 FLC:0.49

MEADO-BROOK DREAMIN SIRI ET 68159459
Genetic Conditions: PT DT MT WT BH2T BH14T
04/09 E90 E92 E91 E91 V89 V88 (01/19)
05/06 90d 2X 7610 4.5 342 3.0 229 DHIR

3rd Dam: OLD TIME VIGOR SWEETY PIE ET VG87
05/02 305d 2X 27710 4.5 1252 3.2 891 DHIA
06/03 336d 2X 27660 4.1 1122 3.5 970 DHIA
Lifetime: 1781d 140340m 5951f 4785p
4th Dam: KULP GEN J PILOT SEASTAR ET VG87
05/00 357d 2X 20550 4.6 937 3.4 708 DHIR

CONSIGNOR:
LOGAN WELCH | WAYLAND MI

SHILOH BROOKINGS CADENCE ET *TM 71130650
Genetic Conditions: PT DT MT WT BH2T BH14T
PPR: +80 98%R PTAT: +0.6 99%R (08/23)
PTA: +737m +28f +28p +291NM\$ 99%R (MACE)
LA RAINBOW BFLY DELIGHT ET 840003012749336
Genetic Conditions: PT DT MT WT BH2C BH14T
06/03 E91 E90 E91 E90 E92 E92 (03/20)
05/10 365d 3X 26130 3.7 961 3.1 814 DHIR

JOBOWONDER BOSEPHUS ET *TM 68129318
Genetic Conditions: *TM PT DT WT BH2C BH14T
PPR: -19 98%R PTAT: +0.8 98%R (08/23)
PTA: +285m +38f +17p -62NM\$ 99%R (MACE)

OLD TIME SWEET DREAM 57397407
Genetic Conditions: PT DT MT WT BH2C BH14T
02/10 V87 V85 V87 V85 V86 V89 (08/14)
02/03 365d 3X 29180 4.6 1331 3.5 1014 DHIR



TIMBERLINE JETWAY TONI '3E94'
 ALL-AMERICAN FOUNDATION
 DAM OF LOT 52 & 53

AUTUMN CREEK WHISKEY TILLY ET 'E90'
 GRANDDAM OF LOT 53



LOT 52 IROQUOIS ACRES C TRINKET ETV

REG: 68228918
 DOB: 03/04/2023 TATTOO: I134

VOELKERS TD CARTER *TM 68119645
 Genetic Conditions: *TM PT DT WT BH2T BH14T
 PPR: +20 98%R PTAT: +0.7 99%R (08/23)
 PTA: +1048m +24f +19p +38NM\$ 99%R (MACE)
 PTA PL: -0.9 SCS: +3.08 DPR: -3.9 SCE: +2.9
 PTA LIV: -1.8
 1411 dau. av. 24957 4.1 1013 3.3 820
 893 class. dau. av. FS:85.1 UDC:0.60 FLC:0.56

IROQUOIS ACRES TERI ET 68179269
 Genetic Conditions: PT DT MC WT BH2T BH14T
 07/08 3E-E92 E92 E93 E93 E91 E91 (03/23)
 03/03 299d 3X 27460 4.3 1186 3.1 840 DHIR
 04/03 365d 3X 34710 4.2 1472 3.1 1060 DHIR
 05/07 318d 3X 28110 4.0 1117 3.1 874 DHIR
 06/07 365d 3X 30410 4.1 1248 3.1 950 DHIR
 Lifetime: 1428d 126900m 5324f 3945p

3rd Dam: TIMBERLINE JETWAY TONI (M*) 3E94
 8/11 365d 2x 29156 5.3 1552 3.5 1008
 ALL AMERICAN SR.2 YR. OLD, 1997; SR.3 YR. OLD, 1998
 ALL AMERICAN 4 YR OLD, 1999; AGED COW, 2001
 RESERVE ALL AMERICAN AGED COW, 2004
 NOMINATED ALL AMERICAN, 1995, 1996
 1ST 4 YR OLD & RES. GR. CH. CENTRAL NAT., 1999

4th Dam: FULP TELSTAR TITAN T C E90
 7/05 351d 2x 24920 3.9 977 3.9 968
5th Dam: FULP JESTA TELSTAR TANEIL 3E
 5/06 365d 2x 23860 3.8 907 3.8 904
6th Dam: JK SYMBOLIC LAJESTA TINA 4E
 10/02 365d 2x 16090 3.7 603 3.4 553

CONSIGNOR:
 AARON J. OUELLETTE | BRIDPORT VT

WEBSTER RIDGE TD ET *TM 193164
 Genetic Conditions: *TM PT DT WT BH2T BH14T
 PPR: +26 97%R PTAT: -0.2 98%R (08/23)
 PTA: -227m +2f -15p +67NM\$ 98%R (MACE)

VOELKERS WNDRNT CARABELLA 68101970
 Genetic Conditions: PT DT MT WT BH2T BH14T
 04/00 E90 E92 E91 E90 E91 V88 (01/12) *CERT*
 04/05 365d 2X 32300 4.2 1368 3.4 1106 DHIR

SUNNYISLE TOTAL ET *TM 198777
 Genetic Conditions: *TM PT DT WT BH2C BH14T
 PPR: -73 95%R PTAT: +0.2 97%R (08/23)
 PTA: -201m -23f -22p -370NM\$ 98%R (MACE)

MILK & HONEY BANKR TERI ET 938240
 10/09 3E-E91 E93 E95 E94 V89 V88 (03/15)
 02/03 352d 2X 20250 4.4 894 3.2 639 DHIR
 03/08 305d 2X 20520 4.5 924 3.1 631 DHIR
 07/01 365d 2X 27350 5.2 1420 3.1 847 DHIR
 Lifetime: 1847d 109840m 5359f 3656p
 * SUMMER YRLG HFR NOM ALL AMERICAN 2005
 * 3rd SUMMER YRLG HFR EASTERN NATIONAL 2005
 * 5th SUMMER YRLG HFR CENTRAL NATIONAL 2005

LOT 53 RAGER BROS SKYHIGH LUCY

REG: 68227315

DOB: 12/22/2022 TATTOO: RB20

3rd Dam: GROVES-SUN SUPREME TERRA ET 2E92

05/11 361d 2X 31270 5.1 1591 3.2 1011 DHIA

* 2nd 5 YR OLD SOUTHEAST NATIONAL 2017

* 3rd SR 3 YR OLD EASTERN NATIONAL 2015

4th Dam: MILK & HONEY TONIS TESSA 2E92

2/05 365d 2x 21400 4.4 941 3.3 698

4/07 365d 2x 22500 4.4 992 3.1 697

RESERVE ALL AMERICAN 4 YEAR OLD, 2011

3RD 4 YEAR OLD, INTERNATIONAL SHOW, 2011

5th Dam: TIMBERLINE JETWAY TONI (M*) 3E94

5/11 365d 2x 29639 4.9 1456 3.5 1037

8/11 365d 2x 29156 5.3 1552 3.5 1008

ALL AMERICAN SR. 2 YR. OLD, '97; SR. 3 YR. OLD, '98

ALL AMERICAN 4 YEAR OLD, 1999; AGED COW, 2001

6th Dam: FULP TELSTAR TITAN T C E90

5/05 319d 2x 22730 4.2 947 3.9 881

7/05 351d 2x 24920 3.9 977 3.9 968

LA RAINBOW BFLY SKYHIGH ET 840003200520213

Genetic Conditions: PT DT MT WT BH2T BH14T

PPR: +51 77%R PTAT: +0.5 78%R (08/23)

PTA: +947m +5f +26p +81NM\$ 86%R (GEN)

PTA PL: -0.6 SCS: +2.77 DPR: -1.4 SCE: +3.1

PTA LIV: -1.2

57 dau. av. 24830 4.0 987 3.3 823

14 class. dau. av. FS:83.0 UDC:0.53 FLC:-0.13

RAGER BROS RICHARD LILLY 840003215528256

VG87 V88 V87 V87 V84 V88

6th Dam: FULP JESTA TELSTAR TANEIL 3E

5/06 365d 2x 23860 3.8 907 3.8 904

7th Dam: JK SYMBOLIC LAJESTA TINA 4E

10/02 365d 2x 16090 3.7 603 3.4 553

KULP-TERRA LUCKY CARL ET 840003139216990

Genetic Conditions: PT DT MT WT BH2T BH14T

PPR: +86 89%R PTAT: +0.3 93%R (08/23)

PTA: +1735m +42f +42p +226NM\$ 94%R (MACE)

LA RAINBOW BFLY SKYLIGHT ET 840003012749376

Genetic Conditions: PT DT MT WT BH2T BH14T

03/02 V88 V88 V88 V88 +84 E90 (08/19)

02/08 362d 2X 22910 4.3 981 3.3 760 DHIR

JO-DEE NEMO RICHARD ET 68155420

Genetic Conditions: PT DT MT WT BH2T BH14C

PPR: +29 97%R PTAT: +0.5 98%R (08/23)

PTA: +1025m -1f +14p -39NM\$ 99%R (MACE)

AUTUMN CREEK WHISKEY TILLY ET 68184705

05/04 1E-E90 V89 E90 E91 E90 E90 (07/22)

02/04 308d 13367 3.8 514 3.4 459

03/06 345d 24161 3.5 759 3.2 680

04/08 365d 24649 3.5 870 3.4 825

CONSIGNOR:

RAGER BROS. | FOREST OH

LOT 54 BLUE HEAVEN MARTINI BLITZ

REG: 840003228072025

DOB: 06/17/2021 TATTOO: BH25

SELLS FRESH 8/14/2023

3rd Dam: BLUE HEAVEN BROOK BETH TWIN E90

05/04 337d 2X 21770 4.5 981 3.6 794

4th Dam: BLUE HEAVEN VANCE BOINK VG86

02/03 365d 2X 19560 4.6 909 3.5 688

5th Dam: BLUE HEAVEN BLENDED BARNES 2E90

05/06 316d 2X 24840 4.2 1053 3.4 849

LIFE 2041d 138940M 5849F 4792P

6th Dam: : BLUE HEAVEN EMORY BLUE ET G+84

02/00 324d 2x 18870 4.8 912 3.6 672

7th Dam: BLUE HEAVEN B FREEZER BLUSH ET V86

05/05 365d 2x 27910 4.0 1114 3.4 947

8th Dam: WITLAS BURTON BABES V86

05/06 338d 2x 17790 4.4 777 3.5 616

HILLTOP ACRES BIVER MARTINI 840003138790809

Genetic Conditions: PT DT MT WT BH2T BH14T

PPR: +48 89%R PTAT: +0.5 94%R (08/23)

PTA: +389m +18f +16p +124NM\$ 96%R (GEN)

PTA PL: +0.6 SCS: +2.99 DPR: -2.2 SCE: +3.4

PTA LIV: +1.7

288 dau. av. 25569 4.1 1050 3.4 868

151 class. dau. av. FS:83.6 UDC:0.79 FLC:0.98

BLUE HEAVEN BUSH BEER 68200280

02/09 V86 V87 V87 V86 V86 V85 (01/22)

PPR: +30 45%R PTAT: +0.4 46%R

PTA: +321m +15f +16p +150NM\$ 60%\$

DEV: +441m +43f +40p (08/23)

02/02 305d 3X 21460 4.3 924 3.3 713 DHIR

SCHERMA BLOOMING BIVER *TM 120094290070

Genetic Conditions: PT DT MT WT BH2T BH14T

PPR: +62 98%R PTAT: +0.5 98%R (08/23)

PTA: +364m +29f +31p +257NM\$ 99%R (MACE)

HILLTOP ACRES DVP MINDY 68166345

Genetic Conditions: PT DT MT WT BH2T BH14T

02/06 +84 +83 +83 +83 +84 +84 (06/17)

01/10 365d 3X 29840 3.7 1114 3.1 937 DHIR

JOB VIGOR BUSH ET *TM 68129315

Genetic Conditions: *TM PT DT WT BH2T BH14T

PPR: +54 97%R PTAT: +0.5 98%R (08/23)

PTA: +573m +15f +19p +257NM\$ 99%R (MACE)

BLUE HEAVEN JACK BIRCH 68163223

Genetic Conditions: PT DT MT WT BH2C BH14T

05/00 V87 V88 V88 V87 V85 V87 (09/19)

03/01 305d 3X 22770 4.6 1042 3.4 770 DHIA

04/07 305d 3X 29180 4.3 1248 3.4 997 DHIR

06/02 349d 3X 35400 4.0 1403 3.3 1162 DHIA

Lifetime: 1343d 113860m 4955f 3946p

CONSIGNOR:

JUDITH R. SMITHLING | SENECA CASTLE NY



DUBLIN-HILLS TREATS '2E94'
ALL-AMERICAN FOUNDATION OF LOTS 55-59



CUTTING EDGE L TAFFY '2E93'
RES ALL-AMERICAN GRANDDAM OF LOT 55



SHADOW VALLEY BOS TILLY '2E93'
FULL SISTER TO LOT 56 & GRANDDAM OF LOT 57

LOT 55 TOPP-VIEW JETWAY TAKENBACK

REG: 68221606
DOB: 06/01/2022 TATTOO: PC04

BRED 8/25/2023 to
JENNINGS GAP TIME OUT ET

FOREST LAWN SIMON JETWAY ET(M) 185301
Genetic Conditions: PT DT MC WT BH2T BH14T E90
PPR: -105 99%R PTAT: +0.0 99%R (08/23)
PTA: -395m -16f -23p -375NM\$ 99%R (MACE)
PTA PL: -2.7 SCS: +2.99 DPR: -2.2 SCE: +3.8
PTA LIV: -2.4
26824 dau. av. 21825 4.0 869 3.2 707
13579 class. dau. av. FS:84.9 UDC:-0.39 FLC:0.05

CUTTING EDGE T TAYLOR ET 68168726
05/07 E91 E90 E92 E91 E91 E90 (10/20)
02/03 99d 2X 3970 3.5 139 3.6 144 DHIR
03/03 253d 2X 12830 4.2 533 3.5 452 DHIR
04/02 305d 2X 16550 3.6 599 3.4 564 DHIR
05/06 305d 2X 19350 4.4 847 3.4 655 DHIA

3rd Dam: DUBLIN-HILLS TREATS 2E94
06/10 359d 2X 33430 5.0 1657 3.7 1242 DHIR
2X ALL-AMERICAN | WDE GRAND CHAMP. 2011
4th Dam: DUBLIN-HILLS TWEETERS E90
06/11 356d 2X 28070 4.0 1117 2.9 821 DHIA

5th Dam: DUBLIN-HILLS TWEETY 2E90
07/01 302d 2X 23280 4.8 1111 3.1 727 DHIA
JR BEST 3 FMLS MEM NOM ALL AMERICAN 1998 **6th**
Dam: DUBLIN HILLS DOTSON DEETY VG88
4/02 305d 2x 25820 4.3 1098 3.8 983
7th Dam: TOWPATH PRETUS FRAN 2E90
6/11 310d 2x 27670 4.7 1311 3.6 987
RES. GR, CHAMPION, MD STATE SHOW, 1997

CONSIGNOR:
KATHLEEN WHITMAN | MECHANICSVILLE MD

TOP ACRES ELEGANT SIMON 176173
Genetic Conditions: PT DT MT WT BH2T BH14T V87
PPR: -51 98%R PTAT: -0.8 99%R (08/23)
PTA: -862m -28f -28p -41NM\$ 99%R (GEN)

IDYL WILD IMPROVER JINX (M) 664521
Genetic Conditions: PT DT MC WT BH2T BH14T
09/11 3E-E90 E90 E90 E90 O E90 (09/88) SBC
Lifetime: 2250d 140380m 6101f 2546p

CUTTING EDGE THUNDER *TM 68121893
Genetic Conditions: *TM PT DT WT BH2T BH14T
PPR: -10 95%R PTAT: +0.1 97%R (08/23)
PTA: -493m -14f -13p -16NM\$ 98%R (MACE)

CUTTING EDGE L TAFFY 68106881
Genetic Conditions: PT DT MT WT BH2C
05/02 2E-E93 E91 E94 E91 E94 E93 (07/13)
02/03 305d 2X 13820 4.4 603 3.5 483 DHIR
03/08 365d 2X 28060 4.1 1143 3.4 949 DHIR
04/11 365d 2X 26870 4.0 1086 3.5 930 DHIR
06/07 93d 2X 7870 4.9 383 3.2 255 DHIR
* 5 YR OLD RES ALL AMERICAN 2013
* SR BEST 3 FMLS MEMBER RES ALL AMERICAN '12 & '13
* 4 YR OLD HM ALL AMERICAN 2012
* PROD OF DAM MEMBER HM ALL AMERICAN 2013

LOT 56 SHADOW VALLEY BOS TAYLOR ETV

REG: PENDING

DOB: 6/03/2023 TATTOO: S37

JOBOWONDER BOSEPHUS ET *TM 68129318
Genetic Conditions: *TM PT DT WT BH2C BH14T
PPR: -19 98%R PTAT: +0.8 98%R (08/23)
PTA: +285m +38f +17p -62NM\$ 99%R (MACE)
PTA PL: -4.0 SCS: +2.98 DPR: -5.8 SCE: +2.4
PTA LIV: -7.7
3065 dau. av. 24127 4.2 1018 3.3 804
1014 class. dau. av. FS:84.7 UDC:0.69 FLC:0.31

CUTTING EDGE HP B TRINA ET 68164588
06/09 2E-E92 E93 E92 E92 E91 E91 (06/21)

* RES JR CHAMP NORTHEAST NATIONAL 2015
* 2nd FALL HFR CALF NORTHEAST NATIONAL 2015
* 1st 5 YR OLD MARYLAND INVITATIONAL 2020
* 2nd FALL YRLG HFR OH STATE SHOW 2016

3rd Dam: DUBLIN-HILLS TWEETERS E90

06/11 356d 2X 28070 4.0 1117 2.9 821 DHIA

4th Dam: DUBLIN-HILLS TWEETY 2E90

07/01 302d 2X 23280 4.8 1111 3.1 727 DHIA

JR BEST 3 FMLS MEM NOM ALL AMERICAN 1998

5th Dam: DUBLIN HILLS DOTSON DEETY VG88

4/02 305d 2x 25820 4.3 1098 3.8 983

6th Dam: TOWPATH PRETUS FRAN 2E90

6/11 310d 2x 27670 4.7 1311 3.6 987

RES. GR, CHAMPION, MD STATE SHOW, 1997

TOP ACRES C WONDERMENT ET *TM 196880

Genetic Conditions: *TM PT DT WT BH2C BH14T E90

PPR: -44 99%R PTAT: +0.5 99%R (08/23)

PTA: +563m +15f +8p -140NM\$ 99%R (MACE)

FRONT LINE PRONTO BESS 931560

05/09 2E-E92 E93 E91 V88 E90 E93 (02/10) *CERT*

Lifetime: 1565d 109420m 4837f 3967p

MORT LEGACY BONANZA *TM 197225

Genetic Conditions: *TM PT DT WT BH2T BH14T

PPR: -99 96%R PTAT: -0.1 97%R (08/23)

PTA: -960m -29f -33p -427NM\$ 98%R (GEN)

DUBLIN-HILLS TREATS 932485

Genetic Conditions: PT DT MT WT BH2T BH14T

09/00 2E-E94 E96 E93 E92 E93 E94 (07/13)

Protein Plus

02/08 351d 2X 27300 4.5 1241 3.5 967 DHIR

03/09 337d 2X 25980 4.5 1180 3.7 967 DHIR

04/11 365d 2X 24090 4.7 1141 3.7 890 DHIR

06/10 359d 2X 33430 5.0 1657 3.7 1242 DHIR

07/10 365d 2X 24710 4.0 998 3.8 928 DHIR

Lifetime: 2044d 153910m 6951f 5739p

* COMP MERIT COW ALL AMERICAN 2011

* GRAND CHAMPION INTERNATIONAL 2011

* 4 YR OLD ALL AMERICAN 2008

* COMP MERIT COW HM ALL AMERICAN 2012

* 5 YR OLD HM ALL AMERICAN 2009

* AGED COW NOM ALL AMERICAN 2010

* JR 3 YR OLD NOM ALL AMERICAN 2007

* GRAND CHAMPION EASTERN NATIONAL 2012

CONSIGNOR:

AMELIA SOMERS | WALTON NY

LOT 57 SHADOW VALLEY SKYHIGH TULLY

REG: 68227176

DOB: 03/19/2023 TATTOO: S33

LA RAINBOW BFLY SKYHIGH ET 840003200520213
Genetic Conditions: PT DT MT WT BH2T BH14T
PPR: +51 77%R PTAT: +0.5 78%R (08/23)
PTA: +947m +5f +26p +81NM\$ 86%R (GEN)
PTA PL: -0.6 SCS: +2.77 DPR: -1.4 SCE: +3.1
PTA LIV: -1.2
57 dau. av. 24830 4.0 987 3.3 823

14 class. dau. av. FS:83.0 UDC:0.53 FLC:-0.13
SHADOW VALLEY FOREMST TALLY 68212740

* JR CHAMPION NY SPRING SHOW 2022
* RES JR CHAMP MD STATE FAIR 2022
* 1st WINTER YRLG HFR MD STATE FAIR 2022
* 1st WINTER YRLG HFR NY SPRING SHOW 2022

3rd Dam: CUTTING EDGE HP B TRINA ET 2E92

4th Dam: DUBLIN-HILLS TREATS 2E94

06/10 359d 2X 33430 5.0 1657 3.7 1242 DHIR

2X ALL-AMERICAN | WDE GRAND CHAMP. 2011

5th Dam: DUBLIN-HILLS TWEETERS E90

06/11 356d 2X 28070 4.0 1117 2.9 821 DHIA

6th Dam: DUBLIN-HILLS TWEETY 2E90

07/01 302d 2X 23280 4.8 1111 3.1 727 DHIA

JR BEST 3 FMLS MEM NOM ALL AMERICAN 1998

KULP-TERRA LUCKY CARL ET 840003139216990

Genetic Conditions: PT DT MT WT BH2T BH14T

PPR: +86 89%R PTAT: +0.3 93%R (08/23)

PTA: +1735m +42f +42p +226NM\$ 94%R (MACE)

LA RAINBOW BFLY SKYLIGHT ET 840003012749376

Genetic Conditions: PT DT MT WT BH2T BH14T

03/02 V88 V88 V88 V88 +84 E90 (08/19)

02/08 362d 2X 22910 4.3 981 3.3 760 DHIR

CUTTING EDGE T FOREMOST 68171744

Genetic Conditions: PT DT MT WT BH2T BH14T E91

PPR: -42 84%R PTAT: +0.9 89%R (08/23)

PTA: -84m -13f -7p -182NM\$ 90%R (GEN)

SHADOW VALLEY BOS TILLY 68186200

05/05 2E-E93 E93 E92 E94 E92 E94 (08/22)

p

* 3rd 5 YR OLD EASTERN NATIONAL 2022

* 5 YR OLD RESERVE NATIONAL BELL RINGER 2022

7th Dam: DUBLIN HILLS DOTSON DEETY VG88

4/02 305d 2x 25820 4.3 1098 3.8 983

8th Dam: TOWPATH PRETUS FRAN 2E90

6/11 310d 2x 27670 4.7 1311 3.6 987

RES. GR, CHAMPION, MD STATE SHOW, 1997

CONSIGNOR:

AMELIA SOMERS | WALTON NY

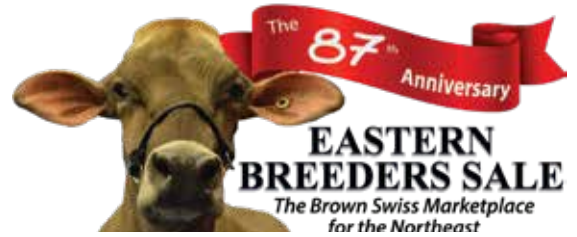

CUTTING EDGE J TULLY 'E91'
 ALL-AMERICAN DAM OF LOT 58
 GRANDDAM OF LOT 59

LOT 58 RMD-DOTTERER W TINSEL ET

REG: 840003215632266
 DOB: 12/26/2020 TATTOO: 4469
 Genetic Conditions: PT DT MT WT BH2T BH14T
 VG87 V87 V87 V88 V88 V87
 2/06 82d 2X 5265 4.1 216 3.5 716 RIP

TOP ACRES CADE WINRITE ETV 68201687
 Genetic Conditions: PT DT MT WT BH2T BH14T
 PPR: +49 70%R PTAT: +0.7 73%R (08/23)
 PTA: +406m +15f +13p +183NM\$ 73%R (GEN)
 PTA PL: +1.6 SCS: +2.97 DPR: -1.0 SCE: +3.0
 PTA LIV: +0.6
 0 dau. av.

SHILOH BROOKNGS CADENCE ET *TM 71130650
 Genetic Conditions: PT DT MT WT BH2T BH14T
 PPR: +80 98%R PTAT: +0.6 99%R (08/23)
 PTA: +737m +28f +28p +291NM\$ 99%R (MACE)
TOP ACRES SUPREME WIZARD ET 68116090
 Genetic Conditions: PT DT MT WT BH2T BH14T
 10/10 3E-E95 E96 E95 E96 E95 E95 (10/20)
 Lifetime: 2557d 202535m 11043f 7077p

3rd Dam: DUBLIN-HILLS TREATS 2E94
 06/10 359d 2X 33430 5.0 1657 3.7 1242 DHIR
 2X ALL-AMERICAN | WDE GRAND CHAMP. 2011
4th Dam: DUBLIN-HILLS TWEETERS E90
 06/11 356d 2X 28070 4.0 1117 2.9 821 DHIA
5th Dam: DUBLIN-HILLS TWEETY 2E90
 07/01 302d 2X 23280 4.8 1111 3.1 727 DHIA
 JR BEST 3 FMLS MEM NOM ALL AMERICAN 1998
6th Dam: DUBLIN HILLS DOTSON DEETY VG88
 4/02 305d 2x 25820 4.3 1098 3.8 983

CUTTING EDGE J TULLY ET 68164765
 Genetic Conditions: PT DT MT WT BH2T BH14T
 04/10 E91 E91 E91 E90 V89 E91 (08/19)
 01/11 306d 2X 13600 4.1 563 3.6 485 DHIA
 03/03 80d 2X 6880 4.5 309 3.4 232 DHIA
 04/06 341d 3X 25660 3.6 918 3.3 840 DHIR
 * YRLG IN MILK ALL AMERICAN 2016
 * 1st YRLG IN MILK SOUTHEAST NATIONAL 2016
 * 1st YRLG IN MILK INTERNATIONAL 2016

CUTTING EDGE THUNDER *TM 68121893
 Genetic Conditions: *TM PT DT WT BH2T BH14T
 PPR: -10 95%R PTAT: +0.1 97%R (08/23)
 PTA: -493m -14f -13p -16NM\$ 98%R (MACE)

CUTTING EDGE L TAFFY 68106881
 Genetic Conditions: PT DT MT WT BH2C
 05/02 2E-E93 E91 E94 E91 E94 E93 (07/13)
 02/03 305d 2X 13820 4.4 603 3.5 483 DHIR
 03/08 365d 2X 28060 4.1 1143 3.4 949 DHIR
 04/11 365d 2X 26870 4.0 1086 3.5 930 DHIR
 06/07 93d 2X 7870 4.9 383 3.2 255 DHIR
 * 5 YR OLD RES ALL AMERICAN 2013
 * SR BEST 3 FMLS MEMBER RES ALL AMERICAN '12 & '13
 * 4 YR OLD HM ALL AMERICAN 2012
 * PROD OF DAM MEMBER HM ALL AMERICAN 2013

7th Dam: TOWPATH PRETUS FRAN 2E90
 6/11 310d 2x 27670 4.7 1311 3.6 987
 RES. GR, CHAMPION, MD STATE SHOW, 1997

CONSIGNOR:
 JAYSON GARRETT | ST PARIS OH

LOT 59 TOP ACRES NOBLE TINZ

REG: PENDING
 DOB: 06/28/2023 TATTOO: 1656

BLESSING NEMO NOBLE ET 68204924
 Parent Average PPR: +20 PTAT: +0.6
 PA: +369m -5f +2p -48NM\$
 PA: PL +0.6 SCS: +3.00 DPR: +0.0 SCE:
 PA: LIV +0.4

JO-DEE PRELUDE NEMO ET *TM 197482
 Genetic Conditions: *TM PT DT WT BH2T BH14T E90
 PPR: +11 89%R PTAT: +0.5 91%R (08/23)
 PTA: +510m -3f +6p -102NM\$ 93%R (GEN)

GARBRO JP RAVIOLI ET 955479
 Genetic Conditions: PT DT MC WT BH2T BH14C
 09/09 3E-E92 E94 E93 E93 E90 E92 (09/16)
 Lifetime: 1975d 156570m 6592f 5172p

RMD-DOTTERER W TINSEL ET 840003215632266
 Genetic Conditions: PT DT MT WT BH2T BH14T
 VG87 V87 V87 V88 V88 V87
 2/06 82d 2X 5265 4.1 216 3.5 716 RIP

CUTTING EDGE J TULLY ET 68164765
 Genetic Conditions: PT DT MT WT BH2T BH14T
 04/10 E91 E91 E91 E90 V89 E91 (08/19)
 01/11 306d 2X 13600 4.1 563 3.6 485 DHIA
 03/03 80d 2X 6880 4.5 309 3.4 232 DHIA
 04/06 341d 3X 25660 3.6 918 3.3 840 DHIR
 * YRLG IN MILK ALL AMERICAN 2016
 * 1st YRLG IN MILK SOUTHEAST NATIONAL 2016
 * 1st YRLG IN MILK INTERNATIONAL 2016

CONSIGNOR:
 JAYSON GARRETT | ST PARIS OH



**ROBLAND BROOKING BROWNIE 26
'E91'**
DONOR DAM OF LOT 60

ROBLAND NORWIN BERMUDA ET 'E91/92MS'
RES. GR. CHAMPION MADISON 2022
ALL-AMERICAN SR. 3-YEAR-OLD 2022
2ND 4-YEAR-OLD INTERNATIONAL SHOW 2023
MATERNAL SISTER TO LOT 60



LOT 60 FIRST CHOICE OF CALVES BROWNIE 26 X COLLAPS

FIRST CHOICE OF THREE FEMALES BORN SEPTEMBER 2023. 35% DOWN SALE DAY. BALANCE UPON SELECTION OF CALVES PRIOR TO 12/15/2023. CALVES HOUSED AT ACCLAIMED SWISS, JIM HAMMERAND, EPWORTH, IA 563.451.2400 FOR DETAILS.

COLLAPS 120159343338
Genetic Conditions: PT DT MT WT BH2T BH14T
PPR: +110 63%R PTAT: +0.6 65%R (08/23)
PTA: +598m +8f +18p +290NM\$ 66%R (GEN)
PTA PL: +3.1 SCS: +3.09 DPR: +1.7 SCE: +3.4
PTA LIV: +1.5
0 dau. av.

ROBLAND BROOKINGS BROWNIE 26 68143541
07/01 E91 E93 E91 E91 E92 E90 (10/18)
PPR: +67 54%R PTAT: +1.0 60%R
PTA: +376m +16f +13p +138NM\$ 57%\$
DEV: +687m +37f +27p (08/23)
02/01 323d 2X 20640 4.3 880 3.5 718 DHIR
03/00 364d 2X 14640 4.8 700 4.0 591 DHIR
04/07 365d 2X 28170 4.6 1287 3.3 941 DHIR
06/01 365d 2X 28570 4.6 1324 3.3 932 DHIR
08/02 365d 2X 21340 4.5 970 3.3 694 DHIR
Lifetime: 2638d 159010m 7356f 5625p
* 1st SR 2 YR OLD SOUTHWEST NATIONAL 2014
* 2nd FALL HFR CALF SOUTHWEST NATIONAL 2012

HERRENHOF BS NORWIN PHIL 120117953098
PPR: +77 76%R PTAT: +0.9 72%R (08/23)
PTA: +536m +16f +18p +72NM\$ 82%R (MACE)

CALIMERA 120124946595
05/02 336d 2X 17017 3.7 632 3.4 586 DHIA

R N R PAYOFF BROOKINGS ET *TM 198772
Genetic Conditions: *TM PT DT MT WT BH2C BH14T
PPR: +53 99%R PTAT: +0.0 99%R (08/23)
PTA: +16m +9f +15p +94NM\$ 99%R (MACE)

ROBLAND WONDER BROWNIE 25 840003003676895
Genetic Conditions: PT DT MT WT BH2C BH14T
03/01 V85 V85 V87 +84 V85 +84 (10/12)
01/11 350d 2X 17920 4.3 771 3.6 639 DHIR
03/00 294d 2X 20090 4.1 818 3.4 676 DHIR

3rd Dam: BROWNIE 23 68104419 EX90
07/02 305d 2X 22350 3.9 866 2.8 630 DHIR

CONSIGNOR:
ROBLAND SWISS & ACCLAIMED SWISS | JACKSON MO & EPWORTH IA



GIESY HAVEN SHOTGUN EMBER 'VG87/90MS'
LOT 62



GIESY MANOR TEQUILA DROPSHOT 'E90/90MS'
LOT 63



FOREST LAWN RJS SHINE ET '2E92'
GRAND CHAMPION GRANDDAM OF LOT 61



GIESY MANOR TEMT DUTCH 'E91'
GRANDDAM OF LOT 63

LOT 61 GIESY MANOR RICH SHAKE ET

REG: 68222219
DOB: 12/17/2021 TATTOO: G36

BRED 4/26/2023 TO
CUTTING EDGE T FOREMOST ET

3rd Dam: KULP TERRA JET STREAM ET VG88
04/04 365d 3X 30750 3.9 1185 3.3 1010 DHIR
05/10 365d 3X 33920 3.8 1285 3.0 1001 DHIR
07/05 365d 3X 30150 3.7 1122 3.1 941 DHIR
Lifetime: 2063d 148300m 5679f 4712p

4th Dam: BLESSING PR SHIRLAN 3E93
05/00 365d 2X 31740 5.7 1804 3.5 1117 DHIR
06/01 365d 2X 28880 4.9 1419 3.8 1092 DHIR
08/02 365d 2X 30440 5.2 1578 3.4 1041 DHIR
Lifetime: 2433d 172140m 8642f 6233p

* NATIONAL TOTAL PERFORMANCE 2000
* 5 YR OLD ALL AMERICAN 1998
* 4 YR OLD RES ALL AMERICAN 1997

CONSIGNOR:
DIAMOND RULE LIVESTOCK, LLC | DELAND FL

JO-DEE NEMO RICHARD ET 68155420
Genetic Conditions: PT DT MT WT BH2T BH14C
PPR: +29 97%R PTAT: +0.5 98%R (08/23)
PTA: +1025m -1f +14p -39NM\$ 99%R (MACE)
PTA PL: +0.2 SCS: +3.10 DPR: -0.4 SCE: +3.1
PTA LIV: -2.0
928 dau. av. 24747 3.9 960 3.2 803
613 class. dau. av. FS:84.5 UDC:0.72 FLC:0.65

TRULEA BRKNGS SHINE ON ET 71157623
Genetic Conditions: PT DT MT WT BH2T BH14T
05/02 V87 V88 V85 V87 V88 (05/17)
PPR: +50 73%R PTAT: -0.4 81%R
PTA: +359m -4f +17p +146NM\$ 59%\$ (GEN)
DEV: +825m +3f +33p (08/23)
01/11 349d 2X 19500 3.3 642 3.2 632 DHIR
03/00 365d 2X 16800 3.6 601 3.4 563 DHIR
04/04 365d 3X 31360 4.1 1300 3.2 999 DHIR
05/09 335d 3X 26750 3.7 980 3.2 853 DHIR
06/11 365d 2X 26020 3.7 972 3.3 861 DHIR
Lifetime: 1916d 125750m 4659f 4111p

5th Dam: BLESSING KOHL SHIRLEY 4E90
10/01 365d 2X 29630 4.7 1382 3.6 1070
6th Dam: BLESSING BEAUTICIAN KING SHIRL 2E
8/10 365d 2X 24430 4.1 1004 3.5 856

JO-DEE PRELUDE NEMO ET *TM 197482
Genetic Conditions: *TM PT DT WT BH2T BH14T E90
PPR: +11 89%R PTAT: +0.5 91%R (08/23)
PTA: +510m -3f +6p -102NM\$ 93%R (GEN)
JO-DEE ENSIGN ROSEBUD 952931
Genetic Conditions: PT DC MT WT BH2T BH14C
08/03 2E-E93 E91 E95 E90 E94 E92 (09/14)
Lifetime: 2700d 194640m 6920f 6359p

R N R PAYOFF BROOKINGS ET *TM 198772
Genetic Conditions: *TM PT DT WT BH2C BH14T
PPR: +53 99%R PTAT: +0.0 99%R (08/23)
PTA: +16m +9f +15p +94NM\$ 99%R (MACE)

FOREST LAWN PJS SHINE ET 951405
Genetic Conditions: PT DT MT WT BH2T BH14T
06/00 2E-E92 E94 E93 E92 E90 E92 (12/12)
Protein Plus
02/06 341d 2X 31190 3.8 1190 3.0 940 DHIR
03/07 305d 2X 25450 4.0 1007 3.1 798 DHIR
05/06 365d 3X 40380 4.1 1650 3.1 1246 DHIR
Lifetime: 1330d 112210m 4478f 3550p
* SR 3 YR OLD RES ALL AMERICAN 2010
* SR 2 YR OLD HM ALL AMERICAN 2009
* GRAND CHAMPION EASTERN NATIONAL 2010

LOT 62 GIESY HAVEN SHOTGUN EMBER

REG: 68209934

DOB: 06/24/2020 TATTOO: G50

02/02 V87 V86 V85 +83 +83 E90 (08/22)

PPR: +47 34%R PTAT: +0.4 40%R

PTA: +673m +17f +15p +96NM\$ 48%\$

DEV: +1010m +36f +25p (08/23)

01/11 342d 3X 22420 3.7 834 3.3 733 DHIR

FRESH 7/21/2023 1ST TEST 81#

* 3rd SUMMER JR 2 YR OLD EASTERN NAT'L 2022

LA RAINBOW SWEET SHOTGUN ETV 840003129321116

Genetic Conditions: PT DT MT WT BH2T BH14T

PPR: +72 76%R PTAT: +0.5 79%R (08/23)

PTA: +735m +24f +30p +232NM\$ 83%R (MACE)

PTA PL: +0.5 SCS: +2.77 DPR: -1.7 SCE: +2.4

PTA LIV: -1.9

60 dau. av. 24599 3.9 969 3.3 808

18 class. dau. av. FS:83.0 UDC:0.22 FLC:0.97

GIESY HAVEN RICH EMERALD 68195283

01/09 335d 3X 19657 3.9 776 3.3 640 DHIA

* 1st JR 2 YR OLD CORTLAND CLASSIC 2020

3rd Dam: MORE ACRES PATS ELMA TWIN VG88

02/06 346d 2X 10750 3.9 414 3.0 319 DHIA

4th Dam: MORE ACRES PR EMERY VG86

Lifetime: 2574d 104670m 3739f 3125p

READS DRIVER KANNON *TM 68123683

Genetic Conditions: *TM PT DT WT BH2T BH14T

PPR: +102 97%R PTAT: -0.2 98%R (08/23)

PTA: +829m +55f +35p +484NM\$ 99%R (MACE)

LA RAINBOW SWEET SILK ETV 840003012749362

Genetic Conditions: PT DT MT WT BH2T BH14T

05/04 E91 E93 E91 V88 V89 E91 (10/20) *CERT*

03/07 365d 2X 26890 5.3 1425 3.5 929 DHIR

JO-DEE NEMO RICHARD ET 68155420

Genetic Conditions: PT DT MT WT BH2T BH14C

PPR: +29 97%R PTAT: +0.5 98%R (08/23)

PTA: +1025m -1f +14p -39NM\$ 99%R (MACE)

MORE ACRES WHIB EMBLEM 68168376

Genetic Conditions: PT DT MC WT BH2T BH14T

06/11 V85 V86 V87 +84 G77 V87 (03/22)

02/04 317d 3X 14570 4.1 591 3.2 473 DHIR

03/04 296d 2X 11430 3.6 409 3.5 397 DHIR

04/04 77d 2X 3020 3.4 103 2.8 84 DHIR

06/04 312d 3X 21090 4.3 904 3.2 678 DHIA

CONSIGNOR:

ASHTON GIESY | TRUMANSBURG NY

LOT 63 GIESY MANOR TEQUILA DROPSHOT

REG: 68199922

DOB: 01/25/2019 TATTOO: 1293G

03/07 1E-E90 V87 E90 E90 E90 E90 (08/22)

02/00 365d 2X 24260 3.0 718 3.1 749 DHIR

03/05 350d 3X 28430 2.9 830 3.2 903 DHIR

FRESH 9/01/2023

COZY NOOK CARTER TEQUILA ET*TM 68156279

Genetic Conditions: PT DT MT WT BH2T BH14T

PPR: +45 97%R PTAT: +0.1 97%R (08/23)

PTA: +383m +13f +14p +160NM\$ 99%R (MACE)

PTA PL: +2.6 SCS: +2.87 DPR: -0.9 SCE: +2.2

PTA LIV: +1.0

1599 dau. av. 23744 4.1 978 3.3 780

639 class. dau. av. FS:83.9 UDC:-0.38 FLC:0.69

3rd Dam: GIESY MANOR DARBY DUBBIE VG85

07/08 365d 2X 26900 4.5 1209 3.2 854 DHIR

Lifetime: 2077d 112750m 4101f 3437p

4th Dam: GIESY MANOR JP DUSTY ET VG88

04/11 362d 2X 25770 4.1 1053 2.9 760 DHIR

2nd SR 3 YR OLD FL STATE FAIR 2006

2nd SR 2 YR OLD FL STATE FAIR 2005

GIESY MANOR TEMT DUTCH 68154287

06/01 E91 E90 E90 E90 E91 E91 (09/19)

02/05 355d 2X 18320 4.7 852 3.5 642 DHIR

03/06 313d 3X 21580 4.5 967 3.5 748 DHIR

04/06 291d 3X 15930 4.2 669 3.4 542 DHIR

05/06 315d 2X 19100 2.8 541 3.4 641 DHIR

06/06 19d 2X 780 9.5 74 3.1 24 DHIR

VOELKERS TD CARTER *TM 68119645

Genetic Conditions: *TM PT DT WT BH2T BH14T

PPR: +20 98%R PTAT: +0.7 99%R (08/23)

PTA: +1048m +24f +19p +38NM\$ 99%R (MACE)

COZY NOOK ALLOY TEQUILA ET 68119149

Genetic Conditions: PT DT MT WT BH2T BH14T

10/04 2E-E93 E94 E94 E94 E92 E92 (08/20)

Lifetime: 3182d 243380m 11112f 8812p

COZY NOOK JOEL TEMTATION ET*TM 68119148

Genetic Conditions: *TM PT DT WT BH2T BH14T

PPR: +70 94%R PTAT: +0.4 95%R (08/23)

PTA: -263m +20f +0p +232NM\$ 97%R (MACE)

GIESY MANOR FAME DUCE 68103617

Genetic Conditions: PT DT MT WT BH2T BH14C

04/00 V87 E91 E90 +82 V86 V85 (03/12)

02/03 365d 2X 23290 3.7 872 3.3 779 DHIR

03/11 365d 2X 24480 3.4 840 3.3 797 DHIR

05/04 85d 2X 2770 5.3 148 2.9 79 DHIR

CONSIGNOR:

DIAMOND RULE LIVESTOCK, LLC | DELAND FL



CUTTING EDGE G FRECKLES 'V85/87MS'
LOT 64



BLESSING DYNASTY FERN ET '2E92'
RES. ALL-AMERICAN GRANDDAM OF LOT 64

LOT 64 CUTTING EDGE G FRECKLES

REG: 68201281

DOB: 07/31/2019 TATTOO: M181

03/07 V85 V86 +83 V85 +83 V87 (03/23)

02/04 305d 3X 24820 4.5 1109 3.3 821 DHIA

03/10 192D 3X 7060 4.9 346 3.1 219 RIP

FRESH 5/13/2023

BRED 9/04/2023 to

EDGE VIEW MR DEPENDABLE

3rd Dam: WE-GOTTA JETWAY FANCY2E91

06/05 364d 2X 30250 4.1 1235 3.2 964 DHIR

Lifetime: 1604d 126170m 5298f 4299p

SR 2 YR OLD ALL AMERICAN 1998

FALL YRLG HFR ALL AMERICAN 1997

SR 3 YR OLD RES ALL AMERICAN 1999

FALL HFR CALF RES ALL AMERICAN 1996

4th Dam: WE-GOTTA FRAGMENT FANCY TWIN E91

06/10 365d 2X 24830 3.4 842 3.3 830 DHIR

CUTTING EDGE S GRANDSLAM ET 68174769

Genetic Conditions: PT DT MT WT BH2T BH14T V85

PPR: -21 69%R PTAT: +0.5 74%R (08/23)

PTA: -86m -3f +5p -239NM\$ 74%R (GEN)

PTA PL: -2.4 SCS: +3.29 DPR: -1.5 SCE:

PTA LIV: -2.2

0 dau. av.

BLESSING BIVER FELICA ETV 68181286

Genetic Conditions: PT DT MT WT BH2T BH14T

01/07 326d 2X 20460 4.3 880 3.8 769 DHIA

02/07 293d 2X 15310 4.1 624 3.6 557 DHIR

5th Dam: WE-GOTTA CONVINCER FARRAH 2E90

6/04 365d 2x 28100 4.0 1115 3.2 909

6th Dam: WE-GOTTA FORWARD J FARRAH E90 Cert.

4/07 365d 2x 27050 3.9 1056 3.1 827

5/09 365d 2x 26730 3.8 1026 3.2 856

CUTTING EDGE SEAMAN *TM 68137657

Genetic Conditions: *TM PT DT WT BH2T BH14T

PPR: -39 96%R PTAT: +0.4 97%R (08/23)

PTA: +177m +5f +16p -279NM\$ 98%R (MACE)

CUTTING EDGE B GRETCHEN ET 68112015

06/10 2E-E94 E94 E95 E92 E93 E94 (11/15)

Lifetime: 1657d 111850m 5220f 4217p

SCHERMA BLOOMING BIVER *TM 120094290070

Genetic Conditions: PT DT MT WT BH2T BH14T

PPR: +62 98%R PTAT: +0.5 98%R (08/23)

PTA: +364m +29f +31p +257NM\$ 99%R (MACE)

BLESSING DYNASTY FERN ET 951494

09/09 2E-E92 E93 E92 E93 E91 E92 (09/16)

02/02 365d 2X 30440 4.0 1204 3.2 981 DHIR

03/05 365d 2X 30910 4.2 1296 3.2 1002 DHIR

05/00 365d 2X 27090 4.4 1189 3.1 845 DHIR

06/09 365d 2X 25180 3.4 862 3.2 818 DHIR

09/02 365d 2X 26220 4.2 1089 3.1 819 DHIR

Lifetime: 2244d 163950m 6584f 5299p

* JR BEST 3 FMLS MEMBER ALL AMERICAN 2008

* JR BEST 3 FMLS MEMBER ALL AMERICAN 2007

* SR 2 YR OLD RES ALL AMERICAN 2009

CONSIGNOR:

JAY & SARAH GIESY | TRUMANSBURG NY



GIESY MANOR SHOTGUN CRICKET
'V87/90MS'
 LOT 65



VOELKERS BROK CARA '3E92'
 GRANDDAM OF LOT 65



VOELKERES WNDRNT CARABELLA 'E90
 3RD DAM OF LOT 65

LOT 65 GIESY MANOR SHOTGUN CRICKET

REG: 68214379
 DOB: 12/10/2020 TATTOO: G92
 02/02 V87 V86 V85 +83 +83 E90 (08/22)

BRED TO MR DEPENDABLE

* 1st WINTER YRLG HFR NY STATE FAIR 2022

3rd Dam: VOELKERS WNDRNT CARABELLA E90
 04/05 365d 2X 32300 4.2 1368 3.4 1106 DHIR
4th Dam: VOELKERS MIGEL CANDID 4E94
 06/04 297d 2X 33460 4.8 1610 3.2 1066 DHIR
 08/08 365d 2X 28780 4.4 1253 3.0 854 DHIR
 Lifetime: 3186d 222,610m 9947f 7389p
 ALL AMERICAN 5 YR OLD 2009
 RES INT CHAMP SOUTHWEST NATIONAL 2007

LA RAINBOW SWEET SHOTGUN ETV 840003129321116
 Genetic Conditions: PT DT MT WT BH2T BH14T
 PPR: +72 76%R PTAT: +0.5 79%R (08/23)
 PTA: +735m +24f +30p +232NM\$ 83%R (MACE)
 PTA PL: +0.5 SCS: +2.77 DPR: -1.7 SCE: +2.4
 PTA LIV: -1.9
 60 dau. av. 24599 3.9 969 3.3 808
 18 class. dau. av. FS:83.0 UDC:0.22 FLC:0.97

KULP-TERRA FAMOUS CLARA ETV 840003151194978
 Genetic Conditions: PT DT MT WT BH2T BH14T
 02/11 V88 V87 V86 V88 +84 E90 (08/21)
 02/03 305d 3X 37485 3.4 1260 3.6 1355
 04/02 194d 2X 22730 0.0 0 0.0 0 DHIA

5th Dam: VOELKERS PROPHET CHASTIY VG88
 05/06 365d 2X 24810 4.6 1137 3.2 805 DHIR
 Lifetime: 2158d 116220m 5092f 3794p

READS DRIVER KANNON *TM 68123683
 Genetic Conditions: *TM PT DT MT WT BH2T BH14T
 PPR: +102 97%R PTAT: -0.2 98%R (08/23)
 PTA: +829m +55f +35p +484NM\$ 99%R (MACE)
LA RAINBOW SWEET SILK ETV 840003012749362
 Genetic Conditions: PT DT MT WT BH2T BH14T
 05/04 E91 E93 E91 V88 V89 E91 (10/20) *CERT*
 03/07 365d 2X 26890 5.3 1425 3.5 929 DHIR

BROWN HEAVEN R FAMOUS ET 109109715
 Genetic Conditions: PT DT MT WT BH2T BH14T
 PPR: -4 90%R PTAT: +0.5 93%R (08/23)
 PTA: +705m -1f +8p -169NM\$ 95%R (MACE)

VOELKERS BROOK CARA 68143522
 Genetic Conditions: PT DT MT WT BH2T BH14T
 10/11 3E-E92 E92 E93 E92 E93 E90 (05/23) *CERT*
 Protein Plus
 02/06 365d 2X 28538 4.4 1268 3.6 1023 DHIR
 06/05 365d 2X 46569 4.6 2136 3.5 1613 DHIR
 08/02 365d 2X 49950 5.1 2531 3.5 1766 DHIR
 Lifetime: 1999d 187810m 9292f 6998p

CONSIGNOR:
 DIAMOND RULE LIVESTOCK, LLC | DELAND FL



LOT 66 SHELBURNE HILTON EMILY

REG: 840003205373137
DOB: 04/22/2019 TATTOO: SF926
03/03 V85 V86 V85 +84 V85 V85 (08/22)
PPR: +83 49%R 00%R
PTA: +187m +17f +21p +314NM\$ 88%\$
DEV: +317m +41f +49p (08/23)
02/06 361d 2X 16650 4.5 757 3.5 581 DHIA
3/06 226d 2X 15916 4.4 705 3.4 543 RIP

BRED 6/29/2023 to
HILLTOP ACRES NASHVILLE ET

3rd Dam: SHELBURNE CONDOR EMMELINE GP83
04/00 347d 2X 17440 4.2 738 3.6 626 DHIR
4th Dam: SHELBURNE PREVAIL EMMELINE VG85
04/00 365d 2X 20750 4.6 947 3.8 789 DHIR
06/04 305d 2X 20580 4.2 863 3.7 768 DHIR
Lifetime: 1794d 101760m 4507f 3825p

JO-LANE DARIO HILTON ET *TM 74300971
Genetic Conditions: *TM PT DT WT BH2T BH14T
PPR: +105 93%R PTAT: +0.0 94%R (08/23)
PTA: +183m +32f +27p +408NM\$ 97%R (MACE)
PTA PL: +3.1 SCS: +2.81 DPR: -0.2 SCE: +2.0
PTA LIV: +1.7
425 dau. av. 24247 4.4 1061 3.5 848
98 class. dau. av. FS:83.5 UDC:-0.01 FLC:0.57

SHELBURNE THUNDER EMMELINE 840003128955160
05/00 V86 V86 V87 +84 V85 V87 (11/20)
PPR: +50 50%R 00%R
PTA: +257m -3f +13p +153NM\$ 60%\$
DEV: +156m -20f +16p (08/23)
02/05 335d 2X 15600 4.2 650 3.4 533 DHIR
03/05 364d 2X 16390 4.2 683 3.6 588 DHIR
04/07 305d 2X 18860 5.2 982 3.5 659 DHIA

SWITZERTALS PYSLI DARIO ET *TM 68156800
Genetic Conditions: PT DT MT WT BH2T BH14T
PPR: +153 94%R PTAT: -0.7 94%R (08/23)
PTA: +1075m +36f +41p +671NM\$ 97%R (MACE)

JO-LANE CADENCE HILARY ET 73278604
Genetic Conditions: PT DT MT WT BH2T BH14T
04/05 E90 E90 E90 V88 E90 E90 (08/18)
Lifetime: 1556d 139160m 6622f 5178p

HARTS THUNDER *TM 68113037
Genetic Conditions: *TM PT DT WT BH2T BH14T
PPR: +75 97%R PTAT: +0.4 98%R (08/23)
PTA: +757m +13f +24p +276NM\$ 99%R (MACE)

SHELBURNE TAM EMMELINE 68154676
03/04 V85 +83 V85 +84 +84 V87 (10/16) *CERT*
PPR: +61 40%R PTAT: -0.6 46%R
PTA: +19m -11f +8p +164NM\$ 63%\$
DEV: +1102m -7f +57p (08/23)
02/04 281d 2X 17800 4.5 809 3.6 636 DHIR
03/03 291d 2X 17160 4.3 734 3.7 640 DHIR
04/02 285d 2X 14170 4.1 579 3.7 529 DHIR
05/01 77d 2X 5950 3.6 212 2.9 171 DHIR

CONSIGNOR:
SHELBURNE FARMS | SHELBURNE VT

LOT 67 SHELBURNE BUCKY AMBER

REG: 840003215226000
DOB: 06/13/2020 TATTOO: SF31
02/09 +84 +80 V85 +84 V85 V85 (03/23)
PPR: +60 37%R PTAT: +0.0 42%R
PTA: +519m +28f +14p +220NM\$ 74%\$
DEV: +926m +93f +32p (08/23)
02/03 346d 2X 16690 4.3 718 3.3 558

BRED 1/26/2023 TO COLLAPS

3rd Dam: SHELBURNE RANSOM AMBER GP82
03/01 365d 2X 18770 4.5 842 3.3 624 DHIR
4th Dam: SHELBURNE DALE ANDRIA VG87
06/06 365d 2X 24020 4.8 1154 3.4 810 DHIR
08/10 365d 2X 23350 5.0 1168 3.6 849 DHIR
Lifetime: 2382d 139300m 6912f 4911p

AMBER RAE GET LUCKY BUCKY 840003140121675
Genetic Conditions: PT DT MT WT BH2C BH14T
PPR: +107 84%R PTAT: -0.2 82%R (08/23)
PTA: +991m +41f +36p +384NM\$ 90%R (MACE)
PTA PL: +1.1 SCS: +2.83 DPR: -1.4 SCE: +2.9
PTA LIV: -0.3
181 dau. av. 24105 4.1 999 3.4 809
24 class. dau. av. FS:81.2 UDC:0.08 FLC:0.11

SHELBURNE WUNDER ANDREA 840003142351968
03/10 V86 +84 V88 V87 V86 V85 (11/20)
02/02 365d 2X 17920 4.6 823 3.3 584 DHIR
03/05 365d 2X 24430 4.0 986 3.3 809 DHIR
05/01 97d 2X 6660 4.4 294 2.8 188 DHIR

BMG LUST GET LUCKY ET *TM 68170100
Genetic Conditions: PT DT MT WT BH2T BH14T
PPR: +123 95%R PTAT: -0.2 97%R (08/23)
PTA: +2597m +55f +57p +370NM\$ 98%R (MACE)

AMBER RAE DEWEY 2171 840003124565272
Genetic Conditions: PT DT MT WT BH2C BH14T
03/08 +80 G78 G78 +82 G78 +82 (08/18)

HARTS WUNDER ET *TM 68123590
Genetic Conditions: *TM PT DT WT BH2T BH14T
PPR: -10 95%R PTAT: +0.4 96%R (08/23)
PTA: +265m -1f +0p -34NM\$ 98%R (MACE)

SHELBURNE PERICLES ANDRIA 68140043
05/01 V88 V87 E90 +84 V87 E90 (05/17) *CERT*
02/04 353d 2X 19360 4.5 862 3.2 617 DHIR
03/06 305d 2X 17960 4.9 886 3.1 552 DHIR
03/06 365d 2X 20620 4.9 1004 3.1 636 DHIR
04/08 305d 2X 20920 5.6 1165 2.9 616 DHIR
04/08 340d 2X 21930 5.5 1208 3.0 651 DHIR

CONSIGNOR:
SHELBURNE FARMS | SHELBURNE VT

LOT 68 SHELBURNE TIME OUT DELLA 336

REG: 840003266228841
DOB: 08/23/2023 TATTOO: SF336

CONSIGNOR:
SHELBURNE FARMS | SHELBURNE VT

Shelburne Farms has long been a valued supporter of the Brown Swiss breed and its programs. The registered Brown Swiss herd has grazed the Vermont pastures since 1963. They currently milk 110 Brown Swiss that supply high-quality, raw milk to make their farmhouse cheddar. Their program also educates the public about sustainable farming and the working landscape. They are donating 50% of the sale proceeds of Shelburne Time Out Della 336 to the Brown Swiss Historical Society.

JENNINGS GAP TIME OUT 68210495
Genetic Conditions: PT DT MT WT BH2T BH14C
PPR: +82 63%R PTAT: +1.0 67%R (08/23)
PTA: +484m +7f +16p +145NM\$ 66%R (GEN)
PTA PL: +2.2 SCS: +2.91 DPR: +0.3 SCE: +2.3
PTA LIV: -0.2
0 dau. av.

SHELBURNE OMALLEY DEL 840003232426122

3rd Dam: SHELBURNE TAM SAVANNA DEL VG85
04/02 365d 2X 20080 3.8 770 3.3 659 DHIR
4th Dam: SHELBURNE SALT DELL+84
04/05 365d 2X 28100 5.4 1520 3.3 917 DHIR

HILLTOP ACRES DYNAMITE DIEGO ET 68194906
Genetic Conditions: PT DT MT WT BH2T BH14T
PPR: +49 78%R PTAT: +1.0 81%R (08/23)
PTA: -104m -11f +13p +95NM\$ 86%R (GEN)

JENNINGS GAP WATCH TAHITI 68194643
Genetic Conditions: PT DT MT WT BH2C BH14C
04/09 V87 V88 V87 V88 V85 V87 (05/23)
03/01 345d 2X 19570 4.7 928 3.5 678 DHIA

O MALLEY 4427424483
Genetic Conditions: PT DT MT WT BH2T BH14T
PPR: +104 82%R PTAT: +0.4 81%R (08/23)
PTA: +66m +21f +25p +208NM\$ 86%R (MACE)

SHELBURNE WUNDER DEL TWIN 840003146193603
03/08 V86 V87 V85 V85 V86 V86 (06/21)
02/07 317d 2X 13890 4.3 603 3.7 508 DHIA
03/07 305d 2X 21660 5.4 1161 3.5 761 DHIA
04/11 62d 2X 5130 4.2 216 2.9 148 DHIA

LOT 69 RICHMOND-FD HEIFER CALF

REG: PENDING / 840003256616836
DOB: 4/18/2023
PPR: +157 62%R PTAT: -0.03 61%R
PTA: +748m +51f +37p +567NM\$ 59%\$ (GEN)
PL +2.6 DPR +1.4 (08/23)

3rd Dam: R HART BROOKINGS ATLANTA 2E91
04/02 365d 3X 34298 4.4 1516 3.5 1209 DHIR
4th Dam: R HART WONDER ALANA ET V85
03/10 365d 2X 27010 4.5 1220 3.1 842 DHIR
4th Dam: BLESSING CURRENCY ANGILA ET V87
4/09 365d 2x 26750 3.6 980 3.6 980
6/01 282d 2x 23350 4.5 1044 3.3 778
5th Dam: BLESSING PROPHET ASHTON *TW 3E91
4/11 365d 2x 39470 4.2 1653 3.4 1351
9/08 365d 2x 37770 4.3 1612 3.3 1240
Lifetime: 2913d 266540m 11195f 9556p

SHILOH ALTAHIGH TIDE ET 840003220245386
Genetic Conditions: PT DT MT WT BH2T BH14T
PPR: +149 59%R PTAT: -0.3 62%R (08/23)
PTA: +723m +47f +36p +622NM\$ 63%R (GEN)
PTA PL: +3.7 SCS: +2.60 DPR: +0.5 SCE:
PTA LIV: +2.0
0 dau. av.

RICHMOND-FD D BROWNIE 68200299
Genetic Conditions: PT DC MT WT BH2T BH14T
PPR: +119 68%R PTAT: -0.2 73%R
PTA: +48m +33f +28p +343NM\$ 91%\$ (GEN)
DEV: +472m +73f +77p (08/23)
3/04 325d 2X 23760 4.8 1149 3.9 942

PINE-TREE ALTAFFIZZY ETV 840003150687204
Genetic Conditions: PT DT MT WT BH2T BH14T
PPR: +133 69%R PTAT: -0.1 66%R (08/23)
PTA: +901m +55f +44p +432NM\$ 78%R (GEN)
AMBER RAE HIGH SOCIETY ET 840003201521533
Genetic Conditions: PT DT MT WT BH2T BH14T
03/08 V85 V88 V88 V86 +83 +84 (07/22) *CERT*

HILLTOP ACRES DRIVER ET(D)*TM 196826
Genetic Conditions: *TM (D) PT WT BH2T BH14T
PPR: +147 98%R PTAT: -0.4 98%R (08/23)
PTA: +957m +50f +41p +586NM\$ 99%R (MACE)

PINE-TREE DJ ASHLEY ET NP 840003132116947
Genetic Conditions: PC DC MT WT BH2T BH14T
04/00 V87 V87 V85 V86 V86 V88 (06/20)
02/02 344d 3X 19540 4.8 946 3.8 752 DHIR
03/04 319d 3X 19940 4.6 917 3.8 756 DHIR
04/04 271d 3X 17630 4.9 857 3.9 696 DHIA

CONSIGNOR:
RICHMOND FARMS DAIRY LLC | NORTH COLLINS NY

LOT 70 RICHMOND-FD JUNEAU ET

REG: 840003224632650
DOB: 09/17/2021 TATTOO: 3316
Genetic Conditions: PT DT MT WT BH2T BH14T
PPR: +138 56%R PTAT: +0.2 62%R
PTA: +1184m +44f +41p +560NM\$ 99%\$ (GEN)
(08/23)

BRED 2/22/2023 to
HILLTOP ACRES PERFECTION
(Ultrasounded Heifer Calf)

PORTMANN BS BAYS JONMAR 120145720068
Genetic Conditions: PT DT MT WT BH2T BH14T
PPR: +158 63%R PTAT: +0.3 65%R (08/23)
PTA: +1041m +37f +35p +505NM\$ 66%R (GEN)
PTA PL: +4.6 SCS: +2.72 DPR: +0.5 SCE: +2.5
PTA LIV: +1.7
0 dau. av.

RICHMOND-FD D HOUSTON 840003201125055
Genetic Conditions: PT DT MT WT BH2T BH14T
PPR: +140 67%R 00%R
PTA: +1150m +54f +47p +580NM\$ 99%\$ (GEN)
(08/23)

SCHERMA ARROW BAYS ET 120114593495
PPR: +125 74%R PTAT: +0.0 72%R (08/23)
PTA: +684m +28f +36p +490NM\$ 82%R (MACE)

PORTMANN BS SMART JESSIE ET 120125446834
02/10 305d 2X 19881 3.5 703 3.6 709 DHIA

JO-LANE DARIO HILTON ET *TM 74300971
Genetic Conditions: *TM PT DT WT BH2T BH14T
PPR: +105 93%R PTAT: +0.0 94%R (08/23)
PTA: +183m +32f +27p +408NM\$ 97%R (MACE)

RICHMOND-FD DALLAS 840003144608761
Genetic Conditions: PT DT MT WT BH2T BH14T
PPR: +146 69%R PTAT: +0.1 75%R
PTA: +1356m +46f +51p +607NM\$ 99%\$ (GEN)
DEV: +2140m +71f +91p (08/23)
02/03 305d 3X 22050 3.9 858 3.4 739 DHIA
03/08 305d 3X 26650 3.8 1001 3.6 950 DHIA

CONSIGNOR:
LEILA RICHMOND | STRYKERSVILLE NY



A JOY BRAID BRAID SANGRIA 'E92'
 5/07 365d 2X 28140 3.7 1039 3.5 949
 MATERNAL SISTER TO LOT 71



A JOY T CRANBERRY '2E90'
 03/06 322d 2X 25820 3.9 1010 3.2 830 DHIR
 DAM OF LOT 72

LOT 71 A JOY GL SUGARPLUM

REG: 68199676

DOB: 12/13/2018 TATTOO:K62

03/10 V86 V88 V87 V86 V85 V86 (10/22)

02/08 274d 2X 15030 4.5 674 3.3 498 DHIR

03/06 262d 2X 16880 4.2 713 3.2 534 DHIR

04/006 96d 2X 8815 3.5 303 3.0 236 RIP

3rd Dam: KUHMKOWS SHIMMER O HOPE VG88

05/07 365d 2X 24620 4.5 1101 3.8 926 DHIR

4th Dam: WIND MILL FRANCO SPARKLE VG87

03/05 360d 2X 26730 6.2 1644 3.6 951 DHIR

5th Dam: KULP GEN COLL STARDUST ET 2E91

05/04 365d 2x 25750 5.0 1277 3.7 964

6th Dam: SUN-MADE PATRICK STARDOM 2E90

5/05 355d 2x 30980 3.5 1097 3.6 1130

6/05 365d 2x 35410 3.9 1372 3.5 1249

8th Dam: TOP ACRES ELEGANT STARLITE ET 3E

Elite Superior Brood Cow

5/10 365d 2x 29340 4.6 1352 3.9 1153

9/05 365d 2x 34360 4.7 1618 3.6 1247

BMG LUST GET LUCKY ET *TM 68170100

Genetic Conditions: PT DT MT WT BH2T BH14T

PPR: +123 95%R PTAT: -0.2 97%R (08/23)

PTA: +2597m +55f +57p +370NM\$ 98%R (MACE)

PTA PL: -1.1 SCS: +3.11 DPR: -2.1 SCE: +3.2

PTA LIV: -2.1

702 dau. av. 27451 4.0 1089 3.2 889

320 class. dau. av. FS:83.5 UDC:-0.18 FLC:-0.22

KUHMKOWS SHIV ZEUS SUGAR 68141740

05/10 2E-E91 E91 E92 E91 E90 E91 (02/18)

03/07 320d 2X 17370 4.0 697 3.5 611 DHIR

04/08 297d 2X 17270 3.7 647 3.5 603 DHIR

05/08 286d 2X 17200 4.1 705 3.4 588 DHIR

06/08 305d 2X 20380 4.5 913 3.6 732 DHIR

08/04 327d 2X 21620 4.7 1020 3.6 772 DHIR

09/04 123d 2X 7770 4.9 382 3.4 262 DHIR

Lifetime: 1779d 106560m 4611f 3763p

* 1st SPRING YRLG HFR PA FARM SHOW 2013

9th Dam: KILRAVOCK SNOW STORM 5E ELITE" SBC

10/01 365D 2X 30210 4.1 1225 3.8 1152

LIFETIME: 4052D 212,000M 9217F

NAT'L TOTAL PERF. WINNER, J. P. EVES AWARD, 1981

10th Dam: KILRAVOCK MIDNIGHT SNOW 5E SBC

11/04 365D 2X 22050 4.2 931

MEMBER AA PRODUCE, 1971, 1972, 1973

HURAY 935830301

Genetic Conditions: PT DT MT WT BH2T BH14T

PPR: +160 96%R PTAT: -0.9 96%R (08/23)

PTA: +1520m +37f +42p +523NM\$ 96%R (GEN)

HARTS LADY LUST ET 68123589

Genetic Conditions: PT DT MT WT BH2T BH14T

05/08 E90 E94 E93 E90 V87 E90 (08/15) *CERT*

Lifetime: 1327d 125020m 5550f 4174p

RED BRAE PRELUDE ZEUS (M) 193849

Genetic Conditions: (M*) PT DT MT WT BH2T BH14T

PPR: +0 98%R PTAT: +0.0 99%R (08/23)

PTA: -885m -9f -13p -10NM\$ 99%R (MACE)

KUHMKOWS PARK SHIVER 68114816

10/04 3E-E92 E92 E92 E92 E92 (11/19)

02/09 116d 2X 5110 3.7 191 3.3 167 DHIR

06/05 282d 2X 20900 3.9 816 3.2 671 DHIR

07/05 305d 2X 22220 3.3 740 3.2 710 DHIR

08/08 308d 2X 23130 4.2 965 3.2 745 DHIR

09/09 310d 2X 21900 4.6 1010 3.3 716 DHIR

10/09 84d 2X 5270 3.4 181 3.0 157 DHIR

Lifetime: 1478d 100960m 3992f 3254p

CONSIGNOR:

A-JOY SWISS | LITTLE MEADOWS PA

LOT 72 A JOY D CRUSH

REG: 68211208
DOB: 09/04/2020 TATTOO:A150
02/01 +81 +82 +83 +83 +82 +80 (10/22)
01/09 246d 2X 10070 4.4 441 3.4 347 DHIR
02/09 104d 2X 5945 3.5 211 3.3 197 RIP

LA RAINBOW BFLY DYNAMITE ETV 840003129321096
Genetic Conditions: *TM PT DT WT BH2T BH14T
PPR: +22 97%R PTAT: +0.5 98%R (08/23)
PTA: -576m -16f -1p +77NM\$ 99%R (MACE)
PTA PL: +3.2 SCS: +2.67 DPR: -1.2 SCE: +2.2
PTA LIV: +1.5
2728 dau. av. 22935 4.3 977 3.4 789
1281 class. dau. av. FS:84.4 UDC:1.28 FLC:0.49

A JOY T CRANBERRY 68194027
05/01 2E-E90 V88 E91 V88 E90 E91 (05/23)
02/05 295d 2X 14310 4.3 621 3.4 488 DHIR
03/06 305d 2X 24750 3.9 962 3.2 791 DHIR
03/06 322d 2X 25820 3.9 1010 3.2 830 DHIR
04/07 257d 2X 20630 3.9 812 3.1 642 DHIR

3rd Dam: AJK CL EM CORONA 3E93
Lifetime: 1983d 116040m 5343f 4070p
1st AGED COW PA FARM SHOW 2016
2nd COMP MERIT COW EASTERN NAT'L 2018
4th Dam:AJK CLO COLL CLEMENTINE V87
* 4TH SR 2 YR OLD EASTERN NATIONAL 2008
5th Dam: AJK JETWAYS LUCKY CLOVER 2E92
03/04 281d 2X 18390 4.5 835 3.1 579 DHIA
* 4TH AGED COW EASTERN NATIONAL 2009
* 4TH 5 YR OLD SOUTHEAST NATIONAL 2007
* GRAND CHAMPION PA FARM SHOW 2010

CONSIGNOR:
A-JOY SWISS | LITTLE MEADOWS PA

SHILOH BROOKNGS CADENCE ET *TM 71130650
Genetic Conditions: PT DT MT WT BH2T BH14T
PPR: +80 98%R PTAT: +0.6 99%R (08/23)
PTA: +737m +28f +28p +291NM\$ 99%R (MACE)
LA RAINBOW BFLY DELIGHT ET 840003012749336
Genetic Conditions: PT DT MT WT BH2C BH14T
06/03 E91 E90 E91 E90 E92 E92 (03/20)
05/10 365d 3X 26130 3.7 961 3.1 814 DHIR

CUTTING EDGE THUNDER *TM 68121893
Genetic Conditions: *TM PT DT WT BH2T BH14T
PPR: -10 95%R PTAT: +0.1 97%R (08/23)
PTA: -493m -14f -13p -16NM\$ 98%R (MACE)

A JOY A CRANBERITA 68173024
04/01 V85 V85 +83 +84 +83 V86 (11/19)
02/05 341d 2X 13960 4.7 650 3.7 512 DHIR
03/06 207d 2X 10250 4.3 445 3.5 361 DHIR

LOT 73 A JOY G NALA ET

REG: 68207387
DOB: 03/31/2020 TATTOO: A136
02/06 V85 V87 V87 +84 +84 V85 (10/22)
02/05 326d 2X 15420 3.1 475 3.3 507 DHIR

OLD MILL TRAY GOLIATH ET *TM 68122621
Genetic Conditions: *TM E90
PPR: -13 87%R PTAT: +0.5 92%R (08/23)
PTA: +66m +4f -3p -42NM\$ 94%R
PTA PL: -0.5 SCS: +3.08 DPR: -1.8 SCE: +3.5
PTA LIV: -0.8
177 dau. av. 23132 4.1 938 3.3 761
135 class. dau. av. FS:84.8 UDC:0.90 FLC:-0.37

AJK TURMOIL NITTANY 961326
06/00 E90 E91 E91 E90 E90 V88 (07/13)
02/11 365d 2X 22970 3.9 887 3.4 774 DHIR

3rd Dam: VICTORY ACRES NAUGHTY VG88
04/06 334d 2X 17320 3.6 618 2.9 494 DHIA
4th Dam:VICTORY ACRES ENSIGN NICE VG86
03/01 358d 2X 22720 3.5 799 3.2 723 DHIR

SHEN-VAL OMF LEG TRAY ET *TM 199081
Genetic Conditions: *TM V85
PPR: -95 84%R PTAT: +0.1 87%R (08/23)
PTA: -339m -15f -20p -393NM\$ 92%R
OLD MILL JP GRACE ET 936115
Genetic Conditions: PT DT MT WT BH2T BH14T
05/10 2E-E93 E93 E95 E90 E90 E95 (10/10) *CERT*
02/05 365d 2X 30220 4.5 1374 3.4 1033 DHIR

OLD MILL B TURMOIL *TM 196052
Genetic Conditions: *TM PT DT WT BH2T BH14T V85
PPR: -75 96%R PTAT: -0.1 97%R (08/23)
PTA: -968m -46f -16p -289NM\$ 98%R (MACE)

AJK JAGS LIL NIT WIT 936002
05/04 +83 V88 E90 V88 G78 G79 (12/09)

CONSIGNOR:
A-JOY SWISS | LITTLE MEADOWS PA



MY-T-FINE WHISPER '2E90'
FOUNDATION DAM OF LOT 74



CHAMPION VIEW WF HOP '2E94'
*NAT'L BELL RINGER COMP MERIT COW
DAM OF LOT 75*



**A JOY BRAID CROWN ROYAL OCS
'3E94'**
*HM ALL-AMERICAN JR. 3
DAM OF LOT*

LOT 74 A JOY WEDNESDAY

REG: 68215091
DOB: 05/01/2021 TATTOO: A168

FRESH 8/09/2023
02/03 48d 2X 2166 3.5 76 3.0 84 RIP

3rd Dam: TOP ACRES P SURGE WISH ET VG85
02/00 365d 2X 19390 4.1 787 3.4 657 DHIR
4th Dam: : TOP ACRES ANDRE WHISPER ET 2E93
05/07 365d 2X 32941 5.8 1921 3.6 1174 DHIA
5th Dam: TOP ACRES EJ WHIZZBANG 5E93 Cert.
5/04 365d 2x 27720 6.0 1670 3.6 985
8/00 365d 2x 28980 5.2 1505 3.5 1011
NATIONAL TOTAL PERFORMANCE WINNER, 1996
ALL AMERICAN 1991, 1992, 1993, 1995
CONSIGNOR:

A-JOY SWISS | LITTLE MEADOWS PA

LOT 75 CHAMPION VIEW HEYDUDES ET

REG: 840003257166789
DOB: 03/14/2023 TATTOO: 11598

3rd Dam: CHAMPON VW CHC CHP 5596 TWIN G+82
04/00 305d 3X 35820 3.3 1196 3.5 1239 DHIR
4th Dam: CHAMPION VIEW S ANNABELL G+83
03/02 347d 3X 30270 4.4 1344 3.3 1012 DHIR
5th Dam: CHESTNUT HILL BANKER JOSIE VG87
02/00 305d 3X 21760 4.6 1009 3.2 701 DHIA

CONSIGNOR:
ELLIE G. WIDERMAN | GETTYSBURG PA

LOT 76 A JOY CROWN RESERVE ETV

REG: 68207385
DOB: 03/05/2020 TATTOO:A133

02/00 300d 2X 12610 4.2 528 3.4 428 DHIA
FRESH 9/24/2023

6th SPRING YRLG HFR NORTHEAST NAT'L 2021

3rd Dam: AJK CLO COLL CLEMENTINE V87
* 4TH SR 2 YR OLD EASTERN NATIONAL 2008
4th Dam: AJK JETWAYS LUCKY CLOVER 2E92
03/04 281d 2X 18390 4.5 835 3.1 579 DHIA
* 4TH AGED COW EASTERN NATIONAL 2009
* 4TH 5 YR OLD SOUTHEAST NATIONAL 2007
* GRAND CHAMPION PA FARM SHOW 2010

CONSIGNOR:
BRUCE JENKS | HADLEY MA

BLESSING BNK AGENDA ET *TM (D) 194882
Genetic Conditions: *TM (D) PT WT BH2T BH14T
PPR: +17 99%R PTAT: -0.1 99%R (08/23)
PTA: -564m +18f -2p +61NM\$ 99%R (MACE)
PTA PL: +0.5 SCS: +2.91 DPR: +0.2 SCE: +1.9
PTA LIV: -1.8
3800 dau. av. 22336 4.2 940 3.3 748
1982 class. dau. av. FS:84.4 UDC:-0.13 FLC:0.43

A JOY BRAIDEN WEDDING ET 68189671
04/01 +83 +81 +84 +83 +81 +84 (08/21)
02/01 347d 2X 16840 3.8 647 3.2 538 DHIR
03/09 176d 2X 12310 3.8 469 3.0 370 DHIR
6th Dam: MY T FINE WHISPER *TW 2E Cert.
4/01 365d 2x 25020 4.6 1145 3.8 947
HON. MENTION ALL AMERICAN 4 YEAR OLD, 1990
RES. ALL AMERICAN 5 YEAR OLD, 1991; AGED COW, 1992

BLESSING AYTOLA BANKER (D) 190388
Genetic Conditions: PT DC MT WT BH2T BH14T
PPR: -123 98%R PTAT: -0.7 99%R (08/23)
PTA: -704m -32f -20p -515NM\$ 99%R (MACE)
BLESSING PROPHET ASHTON *TW 863033
Genetic Conditions: *TW PT DT MT BH2T BH14T
10/01 3E-E91 E91 E90 E95 V88 E91 (07/06) * ELITE *
Lifetime: 2913d 266540m 11195f 9556p

BLESSING TEX BRAIDEN ET *TM 198435
Genetic Conditions: *TM PT DT WT BH2T BH14T E92
PPR: -60 97%R PTAT: +0.2 98%R (08/23)
PTA: -530m -40f -26p -176NM\$ 99%R (MACE)

CUTTING EDGE SUP WHISTLE 68125842
07/08 V88 E90 E90 V87 V87 V86 (02/18)
07/05 239d 2X 12460 3.9 481 3.1 389 DHIR

JO-DEE ROYAL HILL RASTA ET 840003135087427
Genetic Conditions: PT DT MT WT BH2T BH14T
PPR: -51 86%R PTAT: +0.9 90%R (08/23)
PTA: -414m -31f -10p -320NM\$ 93%R (GEN)
PTA PL: -0.2 SCS: +3.13 DPR: -1.5 SCE: +2.6
PTA LIV: +0.8
147 dau. av. 23379 4.1 963 3.4 786
86 class. dau. av. FS:84.5 UDC:1.02 FLC:1.15

CHAMPION VIEW WF HOP 68175132
05/11 2E-E94 E95 E95 E93 E94 E93 (03/22)
PPR: +66 52%R 00%R
PTA: +416m +28f +21p +139NM\$ 58%\$
DEV: +1629m +99f +72p (08/23)
02/00 305d 3X 26460 4.5 1180 3.3 872 DHIR
03/03 340d 3X 29010 4.8 1378 3.5 1017 DHIR
04/03 305d 3X 34200 4.8 1643 3.2 1106 DHIA
05/08 300d 3X 23960 4.7 1137 3.4 803 DHIA
Lifetime: 1446d 128910m 6052f 4327p
* COMP MERIT COW RESERVE NAT'L BELL RINGER 2022
* GRAND CHAMPION MD ALL BREEDS SHOW 2020
* 1st 4 YR OLD MD ALL BREEDS SHOW 2020

SHAMAUN BS GORDON GLENN ET 120023664460
Genetic Conditions: PT DT MT WT BH2T BH14T
PPR: +10 94%R PTAT: +0.3 93%R (08/23)
PTA: -133m +4f +11p -134NM\$ 94%R (GEN)
JO-DEE NEMO RISKY 68116761
Genetic Conditions: PT DT MT WT BH2T BH14C
09/03 3E-E94 E94 E94 E93 E93 (12/18)
Lifetime: 2532d 187270m 7033f 6034p

BROWN HEAVEN WINNINGFORMULA ET 107362998
Genetic Conditions: PT DT MT WT BH2T BH14T
PPR: -69 92%R PTAT: +0.3 95%R (08/23)
PTA: -529m -22f -17p -357NM\$ 96%R (MACE)

CHAMPION VIEW B HERSHEY 68156955
04/07 V86 E90 V87 +84 V87 +84 (02/18)
02/09 305d 3X 28880 3.6 1051 3.6 1047 DHIR
04/05 178d 3X 17090 3.6 622 3.3 559 DHIR

CUTTING EDGE THUNDER *TM 68121893
Genetic Conditions: *TM PT DT WT BH2T BH14T
PPR: -10 95%R PTAT: +0.1 97%R (08/23)
PTA: -493m -14f -13p -16NM\$ 98%R (MACE)
PTA PL: +1.7 SCS: +2.85 DPR: +0.6 SCE: +3.1
PTA LIV: +2.1
512 dau. av. 22357 4.1 924 3.4 751
363 class. dau. av. FS:84.8 UDC:-0.01 FLC:1.63

A JOY BRAID CROWN ROYAL OCS 68162760
Genetic Conditions: PT DT MT WT BH2T BH14T
07/02 3E-E94 E92 E94 E94 E93 E94 (08/21)
01/11 313d 2X 18450 4.0 732 3.5 643 DHIR
02/11 365d 2X 25550 3.8 964 3.3 848 DHIR
04/01 312d 2X 21620 3.8 825 3.3 708 DHIR
05/01 305d 2X 21280 3.8 801 3.4 719 DHIR
06/06 365d 2X 31730 4.3 1372 3.2 1023 DHIR
Lifetime: 1989d 139170m 5687f 4721p
* SR BEST 3 FMLS MEMBER RES ALL AMERICAN 2019
* JR 3 YR OLD HM ALL AMERICAN 2017
* 5 YR OLD NOM ALL AMERICAN 2019
* 4 YR OLD NOM ALL AMERICAN 2018
* JR 2 YR OLD NOM ALL AMERICAN 2016
* 6th 5 YR OLD INTERNATIONAL 2019
* 5th 4 YR OLD INTERNATIONAL 2018
* 4th JR 3 YR OLD INTERNATIONAL 2017

WEBSTER RIDGE TD ET *TM 120094290070
Genetic Conditions: *TM PT DT WT BH2T BH14T
PPR: +26 97%R PTAT: -0.2 98%R (08/23)
PTA: -227m +2f -15p +67NM\$ 98%R (MACE)
SUNNYISLE KB TRISTAN ET 918368
06/07 2E-E93 E92 E96 E90 E95 E93 (08/09)
Lifetime: 1542d 116620m 4943f 3925p
BLESSING TEX BRAIDEN ET *TM 198435
Genetic Conditions: *TM PT DT WT BH2T BH14T E92
PPR: -60 97%R PTAT: +0.2 98%R (08/23)
PTA: -530m -40f -26p -176NM\$ 99%R (MACE)

AJK CL EM CORONA 68101773
10/05 3E-E93 E92 E94 E93 E93 E94 (09/18) *CERT*
02/05 130d 2X 9070 3.9 351 3.1 283 DHIR
03/05 333d 2X 17930 4.6 818 3.6 638 DHIA
06/03 273d 2X 17020 4.5 774 3.4 580 DHIR
07/06 305d 2X 21760 4.4 964 3.4 737 DHIR
08/09 295d 2X 16140 5.1 826 3.9 627 DHIR
09/09 305d 2X 17930 4.5 798 3.2 581 DHIR
11/02 48d 2X 2090 5.4 113 3.2 67 DHIR
Lifetime: 1983d 116040m 5343f 4070p
* 2nd COMP MERIT COW EASTERN NATIONAL 2018
* 5th JR 2 YR OLD EASTERN NATIONAL 2010
* 1st FUTURITY WINNER EASTERN NATIONAL 2010
* GRAND CHAMPION PA FARM SHOW 2016
* RES GRAND CHAMP PA FARM SHOW 2015



CUTTING EDGE REBA RUTH 'E92'

RES ALL-AMERICAN GRANDDAM OF LOT 77

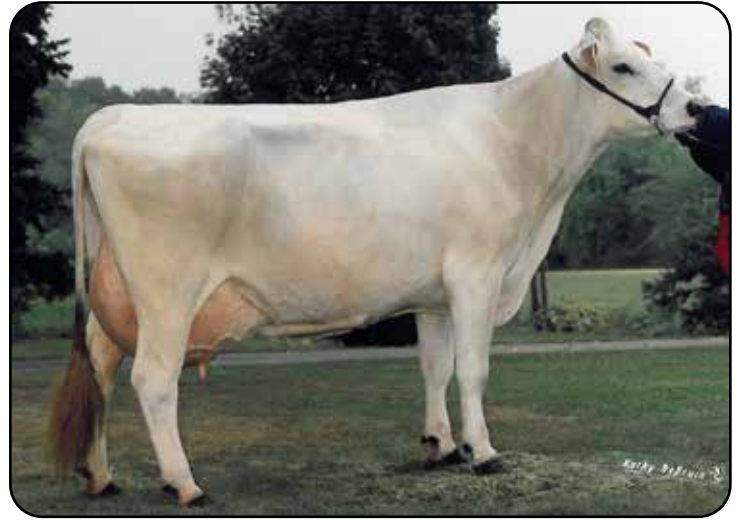

TRIANGLE ACRES COLL POLLY 'EX92'

FOUNDATION OF LOT 78



LONG VIEW JADES RAISIN 3E93

ALL-AMERICAN FOUNDATION OF LOT 77

LOT 77 CUTTING EDGE F RIVA

REG: 68206578

DOB: 03/27/2020 TATTOO: M231

02/11 V86 V85 V85 V86 V85 V86 (03/23)

02/03 355d 2X 20110 4.3 862 3.5 709 DHIR

FRESH 9/07/2023

* 1st SPRING YRLG HFR EASTERN BS SHOW 2021

3rd Dam: CUTTING EDGE JET REBA ET G+84

02/02 250d 2X 10510 4.3 450 2.9 309 DHIR

4TH SPRING YRLG HFR EASTERN NATIONAL 2007

2ND SPRING YRLG HFR EASTERN BS SHOW 2007

4th Dam: KAR-LINN COLL RYLEEN E92

3/10 365d 2x 27340 4.4 1206 3.7 1011

ALL AMERICAN SPRING YEARLING, 2005

5th Dam: KAR-LINN BANKER RYLEE ET 2E92

2/04 313d 2x 21980 3.8 830 3.3 730

ALL AMERICAN SR. 2 YEAR OLD, 2004

CUTTING EDGE T FOREMOST 68171744

Genetic Conditions: PT DT MT WT BH2T BH14T E91

PPR: -42 84%R PTAT: +0.9 89%R (08/23)

PTA: -84m -13f -7p -182NM\$ 90%R (GEN)

PTA PL: -1.1 SCS: +3.02 DPR: -2.4 SCE: +3.1

PTA LIV: -0.9

64 dau. av. 24045 4.1 980 3.4 814

63 class. dau. av. FS:85.6 UDC:0.85 FLC:0.93

CUTTING EDGE D REMY ETV 68188618

03/09 E90 E93 V88 E90 V89 V89 (06/21)

02/06 337d 2X 24460 3.6 884 3.6 889 DHIR

03/06 365d 2X 27070 3.9 1043 3.7 1001 DHIR

6th Dam: BURLIN JETWAY RAE ET 2E92

5/05 365d 2x 35930 4.2 1492 3.1 1114

NOMINATED ALL AMERICAN FALL YEARLING, 1998

7th Dam: LONG VIEW CHALL ROSEMARY 2E91

5/11 365d 2x 28287 4.2 1184 3.5 981

ALL AMERICAN WINTER HEIFER CALF, 1993

8th Dam: LONG VIEW JADES RAISIN 3E93

9/06 365d 2x 26080 4.3 1128 3.8 982

ALL AMERICAN AGED COW, 1996

CONSIGNOR:

STEVEN VAIL | VALATIE NY

LOT 77^{1/2} HEIFER CALF

REG: PENDING

DOB: 9/07/2023

S: EDGE VIEW D DUNCAN

D: CUTTING EDGE F RIVA

CUTTING EDGE THUNDER *TM 68121893

Genetic Conditions: *TM PT DT WT BH2T BH14T

PPR: -10 95%R PTAT: +0.1 97%R (08/23)

PTA: -493m -14f -13p -16NM\$ 98%R (MACE)

CUTTING EDGE ELITE FAYANN 68132614

03/06 E90 V89 E92 V87 E90 E90 (11/14)

03/02 301d 2X 21030 4.0 831 3.2 679 DHIR

HILLTOP ACRES G DURANGO ET *TM 68121012

Genetic Conditions: *TM PT DT WT BH2T BH14C

PPR: +1 88%R PTAT: +0.2 90%R (08/23)

PTA: -132m -14f +4p -164NM\$ 92%R (MACE)

CUTTING EDGE REBA RUTH 68118603

09/09 E92 E94 E93 V89 E91 E91 (12/19)

02/00 321d 2X 17500 3.9 675 3.3 580 DHIR

03/01 365d 2X 30380 4.3 1313 3.2 983 DHIR

04/06 365d 2X 26990 4.5 1216 3.3 894 DHIR

* SPRING YRLG HFR RES ALL AMERICAN 2011

* SPRING HFR CALF RES ALL AMERICAN 2010

* JR BEST 3 FMLS MEMBER HM ALL AMERICAN 2011

LOT 78 L CENTURY NELLO PEPPERMINT

REG: 840003243313217
DOB: 09/06/2022 TATTOO: L1522

PLEISCHS NELGOR NELLO 120100540168
Genetic Conditions: PT DT MT WT BH2T BH14T
PPR: +85 83%R PTAT: +0.1 79%R (08/23)
PTA: +347m +10f +19p +102NM\$ 86%R (MACE)
PTA PL: -1.2 SCS: +2.92 DPR: +1.8 SCE: +3.5
PTA LIV: +1.1
1127 dau. av. 26462 4.3 1133 3.4 896
870 class. dau. av. FS:83.8 UDC:1.03 FLC:-0.03

L CENTURY ADVISOR PETUNIA 68173246
Genetic Conditions: PT DT MT WT BH2C BH14T
05/02 V85 V88 V86 V86 V85 +84 (10/20)
02/01 359d 3X 19570 4.1 802 3.6 698 DHIR
03/02 305d 3X 20870 3.1 649 3.7 777 DHIR
04/08 365d 3X 28230 3.8 1078 3.5 991 DHIR
05/10 286d 3X 21250 3.8 818 3.4 715 DHIR
07/01 99d 3X 6750 2.8 186 3.5 236 DHIR
Lifetime: 1586d 105600m 3827f 3766p

3rd Dam: TO-SHINE DYNASTY PROMIS ET VG86

02/03 364d 3X 24110 3.9 952 3.5 837 DHIR
05/06 335d 3X 22050 3.8 836 3.7 807 DHIR

4th Dam: SUN-MADE GARBRO PRS PITA ET 3E90

04/09 365d 2X 40900 3.9 1613 3.4 1376 DHIR
Lifetime: 2487d 206757m 8767f 7672p

5th Dam: TRIANGLE ACRES PO POEM ET VG86 CERT

02/08 365d 2X 32990 4.1 1364 3.6 1173 DHIR

6th Dam: TRIANGLE ACRES COLL POLLY E92 CERT

05/03 365d 2X 40070 4.7 1866 3.5 1388 DHIR
Lifetime: 1645d 133300m 5944f 5016p

7th Dam: TRIANGLE ACRES PATTY *TM (W) 2E90

09/00 365d 2X 40060 3.7 1466 3.1 1233 DHIR
Lifetime: 3792d 281540m 10311f 9762p

ALDERS WAGOR NELGOR *TM 120055270318
Genetic Conditions: PT DT MT WT BH2T BH14T
PPR: +70 92%R PTAT: -0.1 92%R (08/23)
PTA: +746m +6f +16p +39NM\$ 95%R (MACE)

PLEISCHS VIGOR VALENZIA 120072411770
Genetic Conditions: PT DT MT WT BH2T BH14T
05/11 308d 2X 17460 3.7 654 3.6 628 DHIA

BLESSING BROOKINGS ADVISOR *TM 68150445
Genetic Conditions: *TM PT DT MT WT BH2T BH14T
PPR: +88 94%R PTAT: +0.2 93%R (08/23)
PTA: -298m +26f +13p +338NM\$ 97%R (GEN)

L CENTURY GOLDRUSH PERLA TWIN 68150712
05/05 V87 V88 V87 V87 V86 (06/18)
02/07 333d 3X 25540 3.8 958 3.2 814 DHIR
03/07 305d 3X 25400 4.6 1162 3.2 806 DHIR
05/04 305d 3X 26490 2.9 775 3.0 797 DHIR
06/06 305d 3X 26710 2.9 768 3.1 816 DHIR
Lifetime: 1826d 141760m 4831f 4482p

CONSIGNOR:

LEWIS CENTURY STOCK FARMS INC | LA GRANGE IN

LOT 79 L CENTURY TANK MOLLY

REG: 840003243313191
DOB: 06/29/2022 TATTOO: L1496

COZY NOOK DOBOY TANK 68204129
Genetic Conditions: PT DT MT WT BH2T BH14T
PPR: +113 66%R PTAT: +0.8 71%R (08/23)
PTA: +773m +35f +27p +421NM\$ 69%R (GEN)
PTA PL: +3.0 SCS: +2.91 DPR: -0.5 SCE: +2.5
PTA LIV: -0.7
0 dau. av.

L CENTURY LEVI MAELIE 840003136991227
02/11 V86 V86 +82 +84 E90 V86 (05/21)
01/11 291d 3X 16960 4.3 734 3.2 549 DHIR
02/10 235d 3X 15560 4.6 709 3.0 474 DHIR
04/00 308d 3X 22330 4.1 919 3.2 723 DHIR

3rd Dam: JOHANN MAPSTER +84
02/02 357d 2X 17520 4.0 699 3.4 598 DHIR

SWITZER TALS DRDVL DOBOY ET 840003133889643
Genetic Conditions: PT DT MT WT BH2T BH14T
PPR: +70 88%R PTAT: +1.1 92%R (08/23)
PTA: +940m +21f +28p +246NM\$ 94%R (MACE)

COZY NOOK PSLI TREACHEROUS ET 68158594
Genetic Conditions: PT DT MT WT BH2T BH14T
08/03 1E-E90 E90 E91 +82 V89 E91 (05/22)
Lifetime: 2242d 214240m 9733f 7868p

JO-LANE CADENCE LEVI *TM 71671226
Genetic Conditions: *TM PT DT MT WT BH2T BH14T
PPR: +71 81%R PTAT: -0.1 80%R (08/23)
PTA: +65m +26f +15p +340NM\$ 88%R (GEN)

JOHANN BRAIDEN MIAMI 68182437
04/06 +84 V85 V85 +82 +83 +83 (10/20)
02/01 309d 3X 17540 4.2 739 3.3 576 DHIR
03/01 305d 3X 18680 3.9 726 3.3 620 DHIR
04/03 307d 3X 24380 3.8 936 3.0 737 DHIR
05/03 267d 3X 22130 4.1 908 3.2 701 DHIR
06/06 308d 3X 30490 4.3 1298 3.1 947 DHIR
Lifetime: 1569d 116800m 4884f 3695p

CONSIGNOR:

LEWIS CENTURY STOCK FARMS INC | LA GRANGE IN

LOT 80 MISS SILVER NIAGARA

REG: 68204282

DOB: 01/14/2020 TATTOO: D18

Genetic Conditions: PT DT MT WT BH2T BH14T

02/02 V85 +83 V86 +84 +84 V85 (03/22)

PPR: +32 65%R PTAT: +0.6 75%R

PTA: +150m +7f +8p +87NM\$ 46%\$ (GEN)

DEV: +213m +53f +19p (08/23)

02/00 289d 2X 13860 4.3 601 3.3 455 DHIR

03/04 109d 2X 8936 3.9 350 3.0 258 RIP

LA RAINBOW SWEET SILVER ET 840003129321124

Genetic Conditions: PT DT MT WT BH2T BH14T

PPR: +80 92%R PTAT: +0.6 96%R (08/23)

PTA: +743m +14f +30p +258NM\$ 97%R (MACE)

PTA PL: +0.9 SCS: +2.81 DPR: -0.8 SCE: +2.6

PTA LIV: -0.9

650 dau. av. 25622 4.2 1069 3.4 878

367 class. dau. av. FS:83.6 UDC:0.52 FLC:0.41

READS DRIVER KANNON *TM 68123683

Genetic Conditions: *TM PT DT MT WT BH2T BH14T

PPR: +102 97%R PTAT: -0.2 98%R (08/23)

PTA: +829m +55f +35p +484NM\$ 99%R (MACE)

LA RAINBOW SWEET SILK ETV 840003012749362

Genetic Conditions: PT DT MT WT BH2T BH14T

05/04 E91 E93 E91 V88 V89 E91 (10/20) *CERT*

03/07 365d 2X 26890 5.3 1425 3.5 929 DHIR

MISS CARTER FELIZ NAVIDAD 68193188

Genetic Conditions: PT DT MT WT BH2T BH14C

02/06 V85 +84 V85 V85 V85 V85 (06/20)

VOELKERS TD CARTER *TM 68119645

Genetic Conditions: *TM PT DT MT WT BH2T BH14T

PPR: +20 98%R PTAT: +0.7 99%R (08/23)

PTA: +1048m +24f +19p +38NM\$ 99%R (MACE)

TRULEA-DAHL RICHARD 3222 840003135870883

CONSIGNOR:

BETH DAHL | DELTA UT

LOT 81 HILLS VALLEY DREAMY GETAWAY

REG: 68228662

DOB: 06/01/2023 TATTOO: H551

3rd Dam: HILLTOP ACRES VIGOR GUMMY VG85

03/01 365d 2X 30570 5.2 1576 3.4 1035 DHIR

4th Dam: HILLTOP ACRES DVER GEM VG88

04/05 341d 2X 30960 4.4 1371 3.6 1110 DHIR

06/04 337d 2X 29580 4.7 1387 3.4 1003 DHIR

09/06 365d 2X 31740 5.3 1685 3.2 1010 DHIR

Lifetime: 2642d 218310m 10489f 7490p

JOLAHOFS SUPERSTAR DREAMER ET 120069742559

Genetic Conditions: PT DT MT WT BH2T BH14T

PPR: +59 77%R PTAT: +0.8 75%R (08/23)

PTA: -320m -3f +10p +76NM\$ 80%R (MACE)

PTA PL: +0.4 SCS: +2.99 DPR: +0.4 SCE: +2.8

PTA LIV: +1.2

311 dau. av.

251 class. dau. av. FS:0.0 UDC:2.05 FLC:0.79

SUPERBROWN KIBA SUPERSTAR 149901279610

JOLAHOFS SIMBABOY DAVIDE 120069741170

Genetic Conditions: PT DT MT WT BH2T BH14T

03/10 305d 29363 4.5 1324 4.1 1205 DHIA

R HART BIVER PATTON ET 840003132541828

Genetic Conditions: PT DT MT WT BH2T BH14T

PPR: +74 81%R PTAT: +0.5 85%R (08/23)

PTA: +440m +20f +21p +269NM\$ 88%R (GEN)

HILLS VALLEY CAFINO GUSHY 68143614

Genetic Conditions: PT DT MT WT BH2C BH14T

03/07 +84 V85 +84 +84 +82 +84 (03/16) *CERT*

PPR: +76 69%R PTAT: -0.6 76%R

PTA: +541m +10f +21p +290NM\$ 85%\$ (GEN)

DEV: +1967m +36f +73p (08/23)

Protein Plus

02/00 332d 2X 24670 3.9 951 3.4 839 DHIR

03/00 365d 2X 36370 4.4 1591 3.4 1252 DHIR

04/11 358d 2X 38850 3.9 1530 3.4 1327 DHIR

Lifetime: 1331d 126170m 5489f 4478p

CONSIGNOR:

HILLS VALLEY FARM, LLC | CATTARAUGUS NY

LOT 82 HILLS VALLEY CADENCE GLUE TWIN

REG: 68226302

DOB: 01/17/2023 TATTOO: H516

3rd Dam: HILLS VALLEY CAFINO GUSHY G+84

03/00 365d 2X 36370 4.4 1591 3.4 1252 DHIR

04/11 358d 2X 38850 3.9 1530 3.4 1327 DHIR

Lifetime: 1331d 126170m 5489f 4478p

4th Dam: HILLTOP ACRES VIGOR GUMMY VG85

03/01 365d 2X 30570 5.2 1576 3.4 1035 DHIR

SHILOH BROOKNGS CADENCE ET *TM 71130650

Genetic Conditions: PT DT MT WT BH2T BH14T

PPR: +80 98%R PTAT: +0.6 99%R (08/23)

PTA: +737m +28f +28p +291NM\$ 99%R (MACE)

PTA PL: +1.9 SCS: +2.82 DPR: -2.1 SCE: +2.1

PTA LIV: -0.8

10850 dau. av. 25140 4.1 1040 3.4 847

5688 class. dau. av. FS:84.5 UDC:0.59 FLC:-0.95

R N R PAYOFF BROOKINGS ET *TM 198772

Genetic Conditions: *TM PT DT MT WT BH2C BH14T

PPR: +53 99%R PTAT: +0.0 99%R (08/23)

PTA: +16m +9f +15p +94NM\$ 99%R (MACE)

SUN-MADE SD WONDER BUFFY ET 68121630

Genetic Conditions: PT DT MT WT BH2T BH14T

04/04 V88 E90 V88 V88 V88 V86 (08/14)

04/03 279d 3X 35470 3.9 1369 3.4 1199 DHIR

HILLS VALLEY JUKE GLEE 68200187

03/10 V88 V88 V88 V86 V87 V88 (03/23)

02/04 365d 2X 19410 4.6 896 3.6 691 DHIR

TRIANGLE ACRES CARTER JUKE 840003139214232

Genetic Conditions: PT DT MT WT BH2T BH14T

PPR: +6 84%R PTAT: +0.3 87%R (08/23)

PTA: -376m -5f -8p -60NM\$ 91%R (GEN)

HILLS VALLEY DURHAM GAIGE 840003132145745

Genetic Conditions: PT DT MT WT BH2C BH14T

05/10 V87 V86 V87 V85 V86 V88 (06/21)

02/00 365d 2X 18900 4.8 905 3.9 735 DHIR

03/08 281d 2X 22090 4.2 921 3.5 775 DHIR

04/07 324d 2X 27940 4.6 1284 3.6 994 DHIR

05/07 113d 2X 7270 4.4 318 4.0 291 DHIR

CONSIGNOR:

HILLS VALLEY FARM, LLC | CATTARAUGUS NY

LOT 83 HILLS VALLEY RAGE FLICKER

REG: 68226318
DOB: 03/19/2023 TATTOO: H532

3rd Dam: HILLS VALLEY TALLY FINALE EX90
03/04 331d 2X 26410 4.8 1270 3.4 886 DHIR
3rd SR 3 YR OLD EASTERN NATIONAL 2014
2nd SR 3 YR OLD NY STATE FAIR 2014
1st SR 3 YR OLD NY STATE SHOW 2014
4th Dam: HILLS VALLEY DILL FRITO VG85
03/00 340d 2X 25530 4.6 1171 3.4 871 DHIR

CONSIGNOR:
HILLS VALLEY FARM, LLC | CATTARAUGUS NY

RANDOM LUCK ALL THE RAGE 68211906
Genetic Conditions: PT DT MT WT BH2T BH14T
PPR: +36 65%R PTAT: +0.4 69%R (08/23)
PTA: -84m +6f +3p +129NM\$ 68%R (GEN)
PTA PL: +3.1 SCS: +2.97 DPR: -0.2 SCE:
PTA LIV: +0.8
0 dau. av.

HILLS VALLEY CARTER FASHION ET 68187602
04/06 V88 E92 E91 +84 V88 V86 (01/22)
02/07 365d 2X 26270 4.9 1281 3.3 867 DHIR
04/00 365d 2X 32800 4.4 1447 3.3 1089 DHIR

KAR-LINN REESES RAMPAGE 840003140014659
Genetic Conditions: PT DT MT WT BH2T BH14T
PPR: +9 89%R PTAT: +0.6 90%R (08/23)
PTA: +420m -10f +9p -10NM\$ 96%R (GEN)
RANDOM LUCK B TEA ROSE 68133880
Genetic Conditions: PT DT MT WT BH2T BH14T
11/04 4E-E95 E95 E97 E94 E95 E96 (11/22)
Lifetime: 2905d 182990m 8809f 6259p

VOELKERS TD CARTER *TM 68119645
Genetic Conditions: *TM PT DT WT BH2T BH14T
PPR: +20 98%R PTAT: +0.7 99%R (08/23)
PTA: +1048m +24f +19p +38NM\$ 99%R (MACE)

HILLS VALLEY TOTAL FIERCE 840003012749255
Genetic Conditions: PT DT MT WT BH2C BH14T
05/05 V88 E90 E90 E90 V86 V87 (09/19)
02/02 359d 2X 22650 4.6 1050 3.3 747 DHIR
03/04 255d 2X 17760 4.9 873 3.1 558 DHIR
04/07 302d 2X 26430 3.0 800 3.0 787 DHIR
05/07 365d 2X 34150 3.7 1251 2.9 993 DHIR
07/01 365d 2X 29800 3.5 1030 3.1 912 DHIR
Lifetime: 1776d 139300m 5308f 4302p

LOT 84 IE HILLS VALLEY FAST ZEENA

REG: 68226311
DOB: 03/03/2023 TATTOO: 03/03/2023

3rd Dam: HILLS VALLEY FORMULA ZIPITY V85
03/05 365d 2X 29810 4.3 1270 3.1 935 DHIR
4th Dam: HILLS VALLEY VICTOR ZINGER VG85
03/03 357d 2X 30540 4.7 1440 3.7 1124 DHIR

CONSIGNOR:
HILLS VALLEY FARM, LLC | CATTARAUGUS NY

HILLS VALLEY WOODY FASTBALL 68208521

ID HILLS VALLEY ZOOTOPIA OCS 68209926

CUTTING EDGE WOODY ETV *TM 68173214
Genetic Conditions: *TM *TD PT WT BH2T BH14T
PPR: +9 88%R PTAT: +0.8 93%R (08/23)
PTA: +147m +2f +1p -62NM\$ 94%R (GEN)
ROUND HILL BRAIDEN FENNY 68177335
Genetic Conditions: PT DT MT WT BH2T BH14T
04/07 1E-E93 E92 E93 E92 E93 (11/20)
04/02 365d 2X 35040 3.7 1311 3.1 1077 DHIR
**3X ALL-AMERICAN NOMINEE*
GRADE BROWN SWISS 70000005

HILLS VALLEY PARKER ZOE 68196223
04/04 V87 E90 V88 +84 V87 V85 (03/23)
01/11 264d 2X 12340 4.5 551 3.6 442 DHIR
02/11 283d 2X 19360 4.7 911 3.5 674 DHIR

LOT 85 GIESY HAVEN JUKE NELLY

REG: 68228728
DOB: 03/01/2023 TATTOO:

3rd Dam: JO-DEE JAMES NEW YORK ET 2E91
05/03 365d 2X 26660 4.4 1182 3.0 795 DHIR
4th Dam: VALLIGROVE JETWAY NORA 2E93
Lifetime: 2146d 166700m 6371f 5578p
** COMP MERIT COW ALL AMERICAN 2007*
** JR 3 YR OLD ALL AMERICAN 2002*
** AGED COW HM ALL AMERICAN 2006*
4th Dam: TUOLUMNE ENSIGN NOEL 2E90
4/05 365d 2x 37880 3.6 1345 3.2 1206
TOTAL PERFORMANCE WINNER, WESTERN NAT'L, '01
3RD 5 YEAR OLD, WESTERN NATIONAL, 2001

CONSIGNOR:
ASHTON GIESY | TRUMANSBURG NY

TRIANGLE ACRES CARTER JUKE 840003139214232
Genetic Conditions: PT DT MT WT BH2T BH14T
PPR: +6 84%R PTAT: +0.3 87%R (08/23)
PTA: -376m -5f -8p -60NM\$ 91%R (GEN)
PTA PL: +1.1 SCS: +2.79 DPR: -0.5 SCE: +3.0
PTA LIV: +0.7
87 dau. av. 22587 4.2 958 3.4 778
46 class. dau. av. F5:83.2 UDC:0.90 FLC:1.11

GIESY HAVEN V NAOMI 68205558
02/04 V86 V87 V86 V86 V86 (01/22)
3/04 203d 2X 21910 3.5 738 2.3 495 RIP

VOELKERS TD CARTER *TM 68119645
Genetic Conditions: *TM PT DT WT BH2T BH14T
PPR: +20 98%R PTAT: +0.7 99%R (08/23)
PTA: +1048m +24f +19p +38NM\$ 99%R (MACE)
TRIANGLE ACRES DRK JUPITER 840003125428862
Genetic Conditions: PT DT MT WT BH2T BH14T
06/03 2E-E94 E94 E95 E94 E93 E93 (07/21)
Lifetime: 1492d 102240m 4764f 3587p

DOUBLE T CARTER VENGEANCE 840003013248393
Genetic Conditions: PT DT MT WT BH2T BH14T
PPR: +83 77%R PTAT: +0.7 81%R (08/23)
PTA: +638m +23f +16p +246NM\$ 84%R (GEN)

IRIS BROOK PIN NAILED IT ET 68190517
04/00 V88 E91 V86 V88 V87 V87 (06/21)

Solid Cow Family Influence!

KILRAVOCK SNOW STORM '5E'
FOUNDATION OF LOT 86



ARNOLA PEGGY PRISCILLA '5E91'
ALL-AMERICAN FOUNDATION OF LOT 87

LOST ELM PRELUDE PIXY ET '2E93'
J.P. EVES & H.R. SEARLES AWARD WINNING
FOUNDATION OF LOT 86



LOT 86 ROSEDALE D STELLA

REG: 68226584
DOB: 03/18/2023 TATTOO: 8602

HF DESIGN ET 840003218804016
Genetic Conditions: PT DT MT WT BH2T BH14T
PPR: +130 63%R PTAT: +0.8 67%R (08/23)
PTA: +747m +34f +34p +307NM\$ 66%R (GEN)
PTA PL: +0.4 SCS: +3.00 DPR: +0.7 SCE: +2.6
PTA LIV: -0.2
0 dau. av.

EDGE VIEW SKYLAR 68212688
2/02 181d 2X 9949 4.7 494 3.5 300 RIP

3rd Dam: DUBLIN-HILLS SHARISE ET EX90
3/07 365D 2X 33850 4.3 1465 3.7 1248
LIFETIME 1536D109040M 4762F 3999P
4th Dam: : DUBLIN-HILLS SASHA 5E93
8/06 365d 2x 37040 3.6 1335 3.4 1260
10/00 365d 2x 29560 3.8 1130 3.5 1034
12/07 365d 2x 36320 4.2 1527 3.1 1142
Lifetime: 3388d 283,680m 10,985f 9751p
HON. MEN. ALL AMERICAN SPRING CALF, 2002
HON. MEN. ALL AMERICAN SPRING YEARLING, 2003
4th Dam: DUBLIN-HILLS EP SHANNA ET 3E91
8/05 305d 2x 26010 4.5 1169 3.2 844
5th Dam: : GARSTLYNN SS SONNET ET OCS 2E91
3/03 365d 2x 31210 5.1 1556 3.6 1159
NOMINATED ALL AMERICAN 4 YEAR OLD, 1997

CONSIGNOR:
KAYLEE CHERRY | WOOSTER OH

6th Dam: TOP ACRES SIMON SABLE 3E92/91MS
9/01 336d 2x 31120 4.5 1411 3.8 1193
NOMINATED ALL AMERICAN 4 YEAR OLD, 1992
CHAMPION UDDER, CENTRAL NATIONAL SHOW, 1992
7th Dam: TOP ACRES J SADIE 736207 2E
9/00 319d 2x 30550 4.9 1493 3.8 1158
RESERVE ALL AMERICAN, 1985
8th Dam: TOP ACRES ELEGANT STYLE 2E
7/00 365d 2x 19030 4.4 840 3.7 701
8th Dam: KILRAVOCK SNOW STORM 5E
ELITE SUPERIOR BROOD COW
10/01 365d 2x 30210 4.1 1225 3.8 1152
Lifetime: 4052d 212,000m 9217f

ELMERS LENNOX ELMSTAR 120132233809
Genetic Conditions: PT DT MT WT BH2T BH14T
PPR: +63 82%R PTAT: +0.4 80%R (08/23)
PTA: -431m +6f +3p +196NM\$ 86%R (MACE)

HF LC CHASING DREAMS ET 840003140967866
Genetic Conditions: PT DT MT WT BH2T BH14T
04/00 V88 E90 V88 +84 E91 V87 (09/22) *CERT*
03/11 305d 2X 26730 4.7 1244 3.7 986 DHIR

JO-DEE ROYAL HILL NICOTINE ET 840003135087408
Genetic Conditions: PT DT MT WT BH2T BH14T
PPR: +11 64%R PTAT: +0.3 68%R (08/23)
PTA: +214m -5f +9p -71NM\$ 67%R (GEN)

DUBLIN-HILLS SHAILENE ET 68184514
04/06 V85 E92 V87 F70 +82 V87 (06/21)
02/10 365d 2X 20680 4.4 903 3.7 766 DHIR
04/01 365d 2X 25060 4.7 1168 3.6 906 DHIR
05/04 129d 2X 11160 4.6 517 3.2 352 DHIR

NAT'L TOTAL PERF WINNER, J. P. EVES AWARD, 1981
9th Dam: KILRAVOCK MIDNIGHT SNOW 5E
SUPERIOR BROOD COW
11/04 365d 2x 22050 4.2 931
MEMBER ALL AMERICAN PRODUCE, 1971,
1972, 1973

LOT 87 DALADY LUCK RAMPAGE PAPAYA

REG: 68217211

DOB: 08/16/2021 TATTOO: C816

SELLS FRESH

3rd Dam: KULP GEN COLBY PAULINE EX91

05/04 365d 2X 25800 4.5 1166 3.4 878 DHIR

4th Dam: SUN-MADE BALANCE PROPER ET V87

06/11 365d 2X 25370 3.9 999 3.6 912 DHIR

Lifetime: 2399d 157660m 6151f 5656p

4th Dam: TOP ACRES WESTLEY PAULETTE 2E90

07/01 365d 2X 29230 5.1 1479 3.5 1028 DHIR

Lifetime: 1606d 116040m 5519f 4237p

PROD OF DAM MEMBER HM ALL AMERICAN 1993

8TH DAM: ARNOLA PEGGY PRISCILLA 5E91 CERT

SUPERIOR BROOD COW

6/10 365d 2X 30250 4.4 1339 3.4 1034

NATIONAL TOTAL PERFORMANCE WINNER 1989 & 1991

NOM. ALL-AMERICAN 3-YEAR-OLD 1986

KAR-LINN REESES RAMPAGE 840003140014659

Genetic Conditions: PT DT MT WT BH2T BH14T

PPR: +9 89%R PTAT: +0.6 90%R (08/23)

PTA: +420m -10f +9p -10NM\$ 96%R (GEN)

PTA PL: +1.7 SCS: +3.01 DPR: -1.7 SCE: +2.4

PTA LIV: +0.2

290 dau. av. 24706 4.0 999 3.3 812

83 class. dau. av. FS:83.6 UDC:0.74 FLC:-0.08

NUTMEG ACRES AUG PEARS TWIN 68193391

05/05 E90 E91 E91 E90 E90 V88 (03/23) *CERT*

02/08 63d 2X 5510 4.1 225 2.8 157 DHIR

03/10 346d 3X 25510 3.9 1006 3.2 804 DHIA

9TH DAM: ARNOLA PAULINE PEGGY 4E CERT
SUPERIOR BROOD COW

7/07 365d 2X 28410 3.5 1002 3.2 903

Life: 3491d 194450m 7108f 6454p

10TH DAM: N C MTN ALARIC PAULINE 2E ELITE
SUPERIOR BROOD COW

6/00 365d 2X 25750 4.1 1064

SCHERMA BLOOMING BIVER *TM 120094290070

Genetic Conditions: PT DT MT WT BH2T BH14T

PPR: +62 98%R PTAT: +0.5 98%R (08/23)

PTA: +364m +29f +31p +257NM\$ 99%R (MACE)

KAR-LINN WONDRMNT REESE ET 68140422

Genetic Conditions: PT DT MC WT BH2C BH14T

06/07 2E-E93 E93 E93 E91 E92 E93 (01/18)

Lifetime: 1554d 103670m 5367f 3559p

OAK VIEW ZEUS AUGUST *TM 199293

Genetic Conditions: *TM PT DT WT BH2T BH14T

PPR: +18 97%R PTAT: +0.1 97%R (08/23)

PTA: +206m +23f +10p +154NM\$ 99%R (MACE)

NUTMEG ACRES L PRIMAVERA ET 68111622

09/04 2E-E91 E92 E91 E91 E90 E90 (07/18)

01/11 365d 2X 12790 4.0 506 3.4 434 DHIR

03/07 365d 2X 19180 3.6 698 3.3 639 DHIR

05/00 298d 2X 18960 3.2 602 3.2 609 DHIR

06/00 365d 2X 18030 4.0 721 3.2 574 DHIR

07/05 342d 2X 18970 4.4 841 3.1 580 DHIR

CONSIGNOR:

CHLOE DAVIS | SOUTH KORTRIGHT NY

LOT 88 L CENTURY VLADIMIR PYCELLE P

REG: 840003243313210

DOB: 08/17/2022 TATTOO: L1515

Genetic Conditions: PC DT MT WT BH2T BH14T

PPR: +164 56%R PTAT: +0.0 +0.44 UDC 64%R

PTA: +686m +43f +31p +622NM\$ 99%\$ (GEN)

PL +4.4 DPR +2.0 (08/23)

#2 PPR Polled Heifer of the Breed

L CENTURY FIZZY VLADIMIR 840003215427741

Genetic Conditions: PT DT MT WT BH2T BH14T

Genetic Conditions: PT DT MT WT BH2T BH14T

PPR: +179 60%R PTAT: +0.0 64%R (08/23)

PTA: +830m +48f +42p +604NM\$ 64%R (GEN)

PTA PL: +3.8 SCS: +2.58 DPR: +1.5 SCE:

PTA LIV: +1.5

0 dau. av.

L CENTURY JACKPOT PEPPER 840003218471519

02/00 119d 3X 5600 3.2 179 3.2 180 DHIR

3rd Dam: L CENTURY EEYORE PIPER +83

5/02 304d 3X 27060 4.5 1217 3.3 894

LIFE 1623d 114690M 5078F 4075P

4th Dam: BEL-AIR BROOK PEARLET +84

3/00 352D 3X 27240 4.7 1273 3.9 1053

5th Dam: LOST ELM PS PUNKY ET VG87 CERT

2/04 365D 2X 20810 3.9 818 3.7 775

6th Dam: LOST ELM PRELUDE PIXY ET 2E93 CERT

04/10 365d 2X 58830 5.6 3286 3.2 1889 DHIR

07/06 365d 2X 65430 5.4 3557 3.1 2031 DHIR

Lifetime: 1643d 218850m 11105f 7191p

* NATIONAL PROTEIN AWARD 2007 & 2010

* J.P. EVES AWARD 2007 & 2010

* H.R. SEARLES AWARD 2007 & 2010

PINE-TREE ALTAFIZZY ETV 840003150687204

Genetic Conditions: PT DT MT WT BH2T BH14T

PPR: +133 69%R PTAT: -0.1 66%R (08/23)

PTA: +901m +55f +44p +432NM\$ 78%R (GEN)

L CENTURY TEQUILA VANILLA 840003136991118

Genetic Conditions: PT DT MT WT BH2T BH14T

04/02 V87 V85 E92 E90 V88 V85 (10/20) *CERT*

Lifetime: 1505d 158360m 5736f 5157p

TROUT RUN WUNDER JACKPOT P 68175171

Genetic Conditions: PC DT MT WT BH2T BH14T

PPR: +93 78%R PTAT: +0.2 79%R (08/23)

PTA: +956m +29f +22p +393NM\$ 86%R (MACE)

L CENTURY DAIRY KING PITA 840003136991241

02/03 +83 G77 +82 +84 V85 V85 (10/20)

02/00 365d 3X 26320 4.2 1096 3.2 852 DHIR

03/03 302d 3X 26680 4.2 1128 3.3 881 DHIR

04/02 82d 3X 9180 3.6 329 3.2 290 DHIR

7th Dam: ALPINE VUE DOTSON POSY TWIN*TW 4E90
CERT SUPERIOR BROOD COW

06/08 365d 2X 37140 4.4 1634 3.6 1350 DHIR

08/10 365d 2X 38060 3.8 1437 3.7 1393 DHIR

Lifetime: 2532d 201310m 7943f 7871p

8th Dam: ALPINE VUE JANSON ROSE EX90

06/10 365d 3X 34240 4.0 1366 3.6 1222 DHIR

Lifetime: 1947d 142790m 5556f 5201p

CONSIGNOR:

LEWIS CENTURY STOCK FARMS INC | LA GRANGE IN

LOT 89 A JOY P CAROUSE

REG: 68219983

DOB: 01/01/2022 TATTOO: A189

Genetic Conditions: PT DT MT WT BH2T BH14C

BRED 5/28/2023 to

COZY NOOK DOBOY TANK (SEXED)

3rd Dam: AJK CLO COLL CLEMENTINE V87

* 4TH SR 2 YR OLD EASTERN NATIONAL 2008

4th Dam: AJK JETWAYS LUCKY CLOVER 2E92

03/04 281d 2X 18390 4.5 835 3.1 579 DHIA

* 4TH AGED COW EASTERN NATIONAL 2009

* 4TH 5 YR OLD SOUTHEAST NATIONAL 2007

* GRAND CHAMPION PA FARM SHOW 2010

CONSIGNOR:

TREY WILLIAM DAUBERT | DAYTON VA

PIT-CREW RICH PHANTOM ET 840003012275151

Genetic Conditions: PT DT MT WT BH2T BH14C

PPR: -11 81%R PTAT: +0.7 80%R (08/23)

PTA: +715m -5f +5p -66NM\$ 90%R (GEN)

PTA PL: +0.4 SCS: +3.15 DPR: -2.5 SCE: +2.2

PTA LIV: -1.6

76 dau. av. 23860 4.0 964 3.2 770

23 class. dau. av. FS:84.5 UDC:1.04 FLC:-0.38

A JOY T CARDIAC TWIN 68194026

04/02 V85 +83 V86 +81 V85 V86 (03/22)

02/08 365d 2X 16750 4.6 770 3.5 588 DHIR

03/11 331d 2X 24960 4.2 1046 3.4 854 DHIR

JO-DEE NEMO RICHARD ET 68155420

Genetic Conditions: PT DT MT WT BH2T BH14C

PPR: +29 97%R PTAT: +0.5 98%R (08/23)

PTA: +1025m -1f +14p -39NM\$ 99%R (MACE)

PIT-CREW WONDER PIZAZZ ET 68123279

Genetic Conditions: PT DT MT WT BH2T BH14T

06/01 2E-E93 E94 E92 E92 E93 (07/16)

Lifetime: 1987d 120150m 5426f 4068p

CUTTING EDGE THUNDER *TM 68121893

Genetic Conditions: *TM PT DT WT BH2T BH14T

PPR: -10 95%R PTAT: +0.1 97%R (08/23)

PTA: -493m -14f -13p -16NM\$ 98%R (MACE)

AJK CL EM CORONA 68101773

10/05 3E-E93 E92 E94 E93 E93 E94 (09/18) *CERT*

02/05 130d 2X 9070 3.9 351 3.1 283 DHIR

03/05 333d 2X 17930 4.6 818 3.6 638 DHIA

06/03 273d 2X 17020 4.5 774 3.4 580 DHIR

07/06 305d 2X 21760 4.4 964 3.4 737 DHIR

08/09 295d 2X 16140 5.1 826 3.9 627 DHIR

09/09 305d 2X 17930 4.5 798 3.2 581 DHIR

Lifetime: 1983d 116040m 5343f 4070p

* 2nd COMP MERIT COW EASTERN NATIONAL 2018

* 5th JR 2 YR OLD EASTERN NATIONAL 2010

* 1st FUTURITY WINNER EASTERN NATIONAL 2010

* GRAND CHAMPION PA FARM SHOW 2016

* RES GRAND CHAMP PA FARM SHOW 2015

LOT 90 VINE VALLEY FC MONSTER

REG: 68228832

DOB: 09/04/2023 TATTOO: B1952

3rd Dam: VINE VALLEY CADENCE MELINDA VG85

04/01 365d 2X 25440 3.9 1000 3.8 965 DHIR

4th Dam: VINE VALLEY ALLOY MONA G79

04/02 309d 3X 22950 5.1 1181 3.4 783 DHIR

CONSIGNOR:

VINE VALLEY FARM & DONALD R.FOX | RUSHVILLE NY

BROWN HEAVEN C FIRST CHOICE ET 111164959

Genetic Conditions: PT DT MT WT BH2T BH14T

PPR: +32 63%R PTAT: +0.3 65%R (08/23)

PTA: +96m -5f +5p -55NM\$ 67%R (GEN)

PTA PL: -0.2 SCS: +3.04 DPR: +0.9 SCE: +3.0

PTA LIV: +0.0

0 dau. av.

VINE VALLEY MARTINI MOLASSES 68217621

VETSCHS NESTA CALVIN ET 120079480359

Genetic Conditions: PT DT MT WT BH2T BH14C

PPR: +55 86%R PTAT: +0.4 86%R (08/23)

PTA: -143m -22f -3p +16NM\$ 88%R (MACE)

BROWN HEAVEN J FANCY ET 107363037

Genetic Conditions: PT DT MT WT BH2T BH14T

EX-91 CAN

04/10 365d 2X 35470 4.9 1753 3.6 1276 DHIA

HILLTOP ACRES BIVER MARTINI 840003138790809

Genetic Conditions: PT DT MT WT BH2T BH14T

PPR: +48 89%R PTAT: +0.5 94%R (08/23)

PTA: +389m +18f +16p +124NM\$ 96%R (GEN)

VINE VALLEY FAMOUS MONA 68202910

02/01 43d 2X 2240 3.2 72 2.9 66 DHIA

LOT 91 VINE VALLEY TIMEOUT PLUTO

REG: 68228831

DOB: 09/04/2023 TATTOO: B1953

3rd Dam: VINE VALLEY DYNASTY PINTO 2E91

04/08 365d 2X 25780 4.9 1254 3.2 827 DHIR

05/11 365d 2X 23540 4.4 1046 3.3 774 DHIR

Lifetime: 1916d 105140m 4799f 3397p

4th Dam: BROTHERS THREE PITA 2E91

04/07 365d 2X 30270 4.4 1340 3.0 916 DHIR

Lifetime: 1693d 110220m 4339f 3429p

JENNINGS GAP TIME OUT 68210495

Genetic Conditions: PT DT MT WT BH2T BH14C

PPR: +82 63%R PTAT: +1.0 67%R (08/23)

PTA: +484m +7f +16p +145NM\$ 66%R (GEN)

PTA PL: +2.2 SCS: +2.91 DPR: +0.3 SCE: +2.3

PTA LIV: -0.2

0 dau. av.

VINE VALLEY BANKIT PAIGE 68218194

HILLTOP ACRES DYNAMITE DIEGO ET 68194906

Genetic Conditions: PT DT MT WT BH2T BH14T

PPR: +49 78%R PTAT: +1.0 81%R (08/23)

PTA: -104m -11f +13p +95NM\$ 86%R (GEN)

JENNINGS GAP WATCH TAHITI 68194643

Genetic Conditions: PT DT MT WT BH2C BH14C

04/09 V87 V88 V87 V88 V85 V87 (05/23)

03/01 345d 2X 19570 4.7 928 3.5 678 DHIA

LA RAINBOW BFLY BANK IT 840003129321136

Genetic Conditions: PT DT MT WT BH2T BH14T

PPR: +41 76%R PTAT: +1.0 76%R (08/23)

PTA: +893m +26f +30p +193NM\$ 84%R (MACE)

VINE VALLEY DALLY PATRICIA 68157979

05/02 V87 E91 V86 V85 V87 V86 (02/19)

02/03 365d 3X 18550 3.8 705 3.3 605 DHIR

03/08 365d 3X 20680 3.9 801 3.4 702 DHIR

04/10 365d 2X 17580 2.7 480 3.3 586 DHIR

06/04 365d 2X 24920 3.0 751 3.2 805 DHIR

07/07 365d 2X 19910 3.5 699 3.3 663 DHIR

08/10 171d 2X 7710 4.4 341 3.4 259 DHIR

Lifetime: 2309d 121080m 4261f 4034p

CONSIGNOR:

VINE VALLEY FARM & DONALD R.FOX | RUSHVILLE NY



Brown Swiss Enthusiasts:

You are invited to join the Brown Swiss Historical Society and help support the Society's mission of preserving the past through membership, publications (articles, stories, the chronicle, photographs), and donations of artifacts or memorabilia for display at the national office.

BSHS Membership Application / Donation Form

I would like to support the Society's mission to collect and preserve, compile and disseminate, the historical information about the Brown Swiss Cow and her breeders by becoming a member or making a contribution.

Annual membership

- Individual or Junior at \$10.00
- Family, Group, Business, or Farm at \$20.00
- Lifetime membership** \$100.00.

Donations (Please Check)

- General Donation in the Amount of \$_____.
- Donation in the Amount of \$_____ in honor of _____.
- Memorial in the Amount of \$_____ in memory of _____.
- Please contact me regarding donation of artifacts or memorabilia.

Name _____

Address _____

City, State, Zip _____

Email _____

Phone _____

Please make check payable to: **Brown Swiss Historical Society** and mail with application to:
Dr. Roger Neitzel, Brown Swiss Association, 800 Pleasant Street, Beloit, WI 53511-5456.
Ph: (608) 365-4474 Fax: (608) 365-5577

Terms and Conditions

TERMS: The terms are cash or check on sale day payable to Modern Associates, Sales Manager, in U.S. funds unless other arrangements are made with the consignor prior to the sale. All payments must be made to the clerk of the sale and no release of animals will be given until satisfactory settlement has been made. The guarantees listed below shall be offered by the seller only after payment terms have been met by the purchaser.

BIDS: The highest bidder shall be the buyer. In case of dispute, the animals shall again be put up for advance bids and if there be no advance bid, the animal shall be sold to the person from whom the auctioneer accepted the last bid. Every animal is pledged to absolute sale and by-bidding is prohibited. Every animal must be transferred to the new owner and may not be transferred back to the seller, except at the discretion of the recording society concerned.

EXPORT TRANSACTIONS: Prospective buyers or agents must make satisfactory agreement regarding health tests and requirements with the consignor and/or sale's management prior to the sale. Failure to do so shall make the buyer responsible for all health tests. Any special terms of payment must be cleared with the sale's management prior to the sale.

RISK: All animals are at the purchaser's risk as soon as struck off, but will be cared for free of charge for a reasonable length of time. Purchasers must make arrangements for care of their purchase if not removed within 24 hours following the sale. Separate agreement must be approved on export cattle. All animals are at the consignor's risk prior to selling in the event of fire or other mishap. All semen and embryos sold shall immediately become the buyer's property and risk as soon as struck off. Shipping assistance will be given; however, no risk on loss is assumed by the sale's management.

CERTIFICATES OF REGISTRY AND TRANSFER: Each animal which is cataloged, offered, and sold as registered shall be recorded in the Herdbook of the Brown Swiss Cattle Breeders' Association of the U.S.A. The sale management shall be responsible that every animal be transferred within 30 days to the purchaser at the seller's expense, such transfer to be recorded on the Certificate of Registry by the Secretary of the Association. The following suffixes have been added to the names of animals designated by the Brown Swiss Cattle Breeders' Association of the U.S.A. as abnormality carriers or non-carriers as may apply. (W); (S); (M) - known Weaver, Spiderleg or SMA carrier determined by identification of affected offspring. (CW); (CS); (CM) - a confirmed Weaver, Spiderleg or SMA animal through diagnosis by an approved laboratory. (W*); (S*); (M*) - Weaver, Spiderleg or SMA carrier determined by DNA testing at a confidence level of 90% or above. *TW; *TS; *TM - Weaver, Spiderleg or SMA non-carrier determined by DNA testing at a confidence level of 90% or above.

SHIPPING: Assistance will be given in loading and shipping animals, but no risk is assumed by the sale's management or seller.

WARRANTIES:

- (1) The seller warrants clear title to the animal and right to sell the same.
- (2) Unless otherwise noted in the catalog or announced from the auction stand, each animal is sold as sound. All udder guarantees will cease when the cattle are loaded for removal from the barn.
- (3) **BULLS:** Are sold as being able to serve and settle after reaching 14 months of age. The buyer is expected to provide reasonable care and feeding. Should the bull prove to be a non-breeder, the buyer shall notify the seller within four months after the bull reaches 14 months of age. The seller shall then have six months to prove the bull to be a breeder. In no case shall the seller be responsible for more than the selling price.

FEMALES: Any female pregnant when sold or that has freshened with 90 days prior to the date of the sale is by that fact considered a breeder. Should any other female not pregnant when sold fail to become pregnant within six months of sale date, or if less than 15 months old when sold, by the time she reaches the age of 21 months, after having been bred to a bull known to be a breeder and after having been treated by a licensed veterinarian, the matter shall be reported in writing to the seller within two weeks of the aforementioned times. The seller will then have the privilege of six months time in which to prove the animal a breeder before refunding the purchase price. Females bred when sold are presumed to be pregnant, but pregnancy is not guaranteed. The seller makes no warranty that females announced safe in calf will deliver live calves, or that they will carry calves full term, nor does he guarantee that the calf carried will not be mummified. In no case shall the seller be responsible for more than the sale price of the animal.

- (4) Above warranties cease when the animal is disposed of by the original purchaser.
- (5) Transportation charges on all animals subject to adjustment shall be paid by shipper.
- (6) The Breeding Warranty is eliminated if a female is flushed or super-ovulated following the sale.

HEALTH CERTIFICATES: Official health certificates will be provided to the purchaser of each animal. Results of any future health tests are not guaranteed. The seller and sale management hereby notify buyers that, according to the State of Wisconsin ATCP Rule 10.21, all animals are sold as originating from a maximum risk paratuberculosis herd. The seller and sale management can not be held liable.

ERRORS: The material in this catalog has been carefully edited. If any errors or omissions are discovered, they will be announced, such announcements to take precedence over the matter of print in this catalog. Neither the editors of the catalog, the sale's management nor the consignors can assume any responsibility for any errors or omissions in the catalog.

ACCIDENTS: The Sale Manager, auctioneers and owners are not in any way responsible for the condition of the grounds nor the behavior of the animals and disclaim any liability in the event of personal accident or property loss.

RESPONSIBILITY: The consignor will represent and be responsible for his animals. In no case, however, will the consignor be responsible for any damages beyond the selling price of the animals. Wayne E. Sliker/dba/Modern Associates, sale manager, assumes no responsibility, acting only as an agent, but will endeavor to protect the interests of both buyer and seller.

INDEX

Name	Owner	Tag#.....	LOT	L Century Nello Peppermint	Lewis Century Stock Farms Inc.
A Joy GL Sugarplum	A-Joy Swiss	K62	71	L1522..... 78
A Joy D Crush.....	A-Joy Swiss	A150	72	L Century Tank Molly	Lewis Century Stock Farms Inc.
A Joy G Nala ET	A-Joy Swiss	A136	73	L1496..... 79
A Joy Wednesday.....	A-Joy Swiss	A168	74	L Century Vladimir Pycelle P.....	Lewis Century Stock Farms Inc.
Aldens Rampage Pumpkin OCS ..	Anders & Headings	A220	19	L1515..... 88
Cedar Way win For Michelle.....	Biasini, Adele.....	876A	17	Cutting Edge R Dynamo ETV	Main, Ken
Silver Top Elmstar Prism	Biasini, Shelby	S109	37	Edge View K Dafnee ETV.....	Manion & Main ..
Blessing Garbro Morto Gage ETV	Blessing, Garrison,			Edge View C Starburst ETV	Manion & Main ..
	Osborn & Mort.....	O4	18	Edge View C Spangles ETV	Manion & Main ..
BlessingGarbroMort Otrcey ETV	Blessing, Garrison,			Favor X Diego Embryos.....	Manion & Main
	Osborn & Mort.....	150	34	Delilah X Time Out Embryos.....	Manion & Main
Rosedale D Stella	Cherry, Kaylee	8602	86	T-G Pactole Spicy Twin	M-B LLC
Perry Brook Lover Indigo ETV	Chittenden, Kylie (Quesnel)			Silvvue Winning Champagne...	McCoy, Megan ...
	13707	5	Silvvue FC Chardonnay	McCoy, Megan ...
Top Acres F Winnie ETV	Cripple Creek Farm	A13	24	Silvvue Juke Tiffany	McCoy, Megan ...
Miss Silver Niagara	Dahl, Beth.....	D18	80	Edge View F Delaney	Moore & DeMay .
A Joy P Carouse	Daubert, Trey	A189	89	Laurilind Skyhigh Showout	Pickett, Levi
Dalady Luck Rampage Papaya	Davis, Chloe.....	C816	87	Hiltop Acres B Kali	Pine-Tree Dairy.....
Empire Diego Latitude ETV	DeMay, Jason	E161	21	Pine-Tree 9196 Taffy 3056 ETV ...	Pine-Tree Dairy....
Giesy Manor Rich Shake ET	Diamond Rule Livestock, LLC			Kadence X Collaps Embryos.....	Pine-Tree Dairy.....
	G36	61	Iroquois Acres C Trinket ETV.....	Quellette, Aaron
Giesy Manor Tequila Dropshot ...	Diamond Rule Livestock, LLC			Perry Brook Elisium Lizzo.....	Quesnel, K & K
	1293G	63	Perry Brook Famous Beanie	Quesnel, K & K....
Giesy Manor Shotgun Cricket	Diamond Rule Livestock, LLC			Perry Brook Top Gun Bonnie	Quesnel, K & K....
	G92	65	Rager Bros Skyhigh Lucy	Rager Bros
Round Hill Seaman Willow ETV ..	Foote, Robert	3129	28	Rich-Gen Diego Rizzo ETV	Richardson Genetics .
Jenlar Rampage Fine Wine ETV ..	Foote, Robert & Lukas			Richmond-FD Heifer Calf	Richmond Farms Dairy, LLC
	J02.....	27
Apex Skip Wonder ETV	Fry, Dylan.....	A13	7	Richmond-FD Juneau ET	Richmond, Leila...
Apex Collaps Wow ETV	Fry, Dylan.....	A12	8	Shelburne Time Out Della 336 ...	Sehlburne Farms SF336.....
Grayscale T Slim ETVS.....	Garrett, Jayson	34	11	Shelburne Hilton Emily	Shelburne Farms SF926.....
RMD-Dotterer W Tinsel ET	Garrett, Jayson	4469	58	Shelburen Bucky Amber	Shelburne Farms .
Top Acres Nobel Tinz	Garrett, Jayson	1656	59	Top Acres Rampage Wiza ETV	Sliker, Wayne E
Giesy Haven Shotgun Ember	Giesy, Ashton.....	G50	62	Ms Caras Rampage Coral.....	Sliker, Wayne E
Giesy Haven Juke Nelly	Giesy, Ashton.....		85	Wizard Choice Embryos.....	Sliker, Wayne E
Cutting Edge G Freckles	Giesy, Jay & Sarah	M181.....	64	Blue Heaven No Fair ETV	Smithling, Emmett
Royal Hill Rasta Willow	Graft, Donald.....	D51	32	Bleu Heaven Martini Blitz	Smithling, Judith
Risky X Carter Embryos.....	Graft, Donald.....		23E	Shadow Valley Bos.....	Somers, Amelia
Jo-Dee Royal Hill R Sundra.....	Graft, Donald &			Shadow Valley Skyhigh Tully	Somers, Amelia
	Jo-Dee Swiss.....	D40	33	WF Victor Nova ET	Vail, Peter
Hills Valley Famous Whitney ET..	Hills Valley Farm, LLC			Cutting Edge F Riva	Vail, Steven.....
	H508	29	Cutting Edge Heifer Calf.....	Vail, Steven.....
Hills Valley S Willy ET	Hills Valley Farm, LLC			Just So F Wildcard ET	Van Haitsma, Tim & Tammy ...
	H245	31
Hills Valley Dreamy Getaway	Hills Valley Farm, LLC			La Rainbow Sweet Starlit ETV	VanHaitsma, Tim & Tammy.....
	H551	81
Hills Valley Cadence Glue Twin ...	Hills Valley Farm, LLC			Somms 6433 Pac Moodison 982 ET	Van Haitsma, Tim & Tammy
	H516	82
Hills Valley Rage Flicker	Hills Valley Farm, LLC			Vine Valley FC Monster.....	Vine Valley Farm & Donald Fox
	H532	83	B1952
IE Hills Valley Fast Zeena.....	Hills Valley Farm, LLC			Vine Valley Timeout Pluto	Vine Valley Farm & Donald Fox
		84	B1953
A Joy Crown Reserve ETV	Jenks, Bruce	A133	76	Fox Trail Majeste Nadine	Watkins, William ..
La Rainbow Sweet Sara ET.....	Lammers, Brian	83L.....	38	Fox Trail Snapback Eastyn.....	Watkins, William ..
La Rainbow Sweet Sasha ETV	Lammers, Brian ...	352L.....	39	Sunquest Dynamite Silly ETV	Welch, Logan....
Choice of Brownie X Collaps Calves	Landgraf, Robert.....		60	Topp-View Jetway Takenback	Whitman, Kathleen
Bash-Bish Winrite Pia ETV	Larmon, Katie	8748	20	Champion View Heydudes ET.....	Widerman, Ellie..



Thank You!

Thank you to the consignors, breeders, dedicated sales crew and especially the buyers. We wish you much success with your purchases.



419.605.2838 | email: cheri.oechsle@gmail.com | website: cherioechsle.wixsite.com/jacher